GUERNSEY BREEDERS' JOURNAL

NOVEMBER 1, 1937

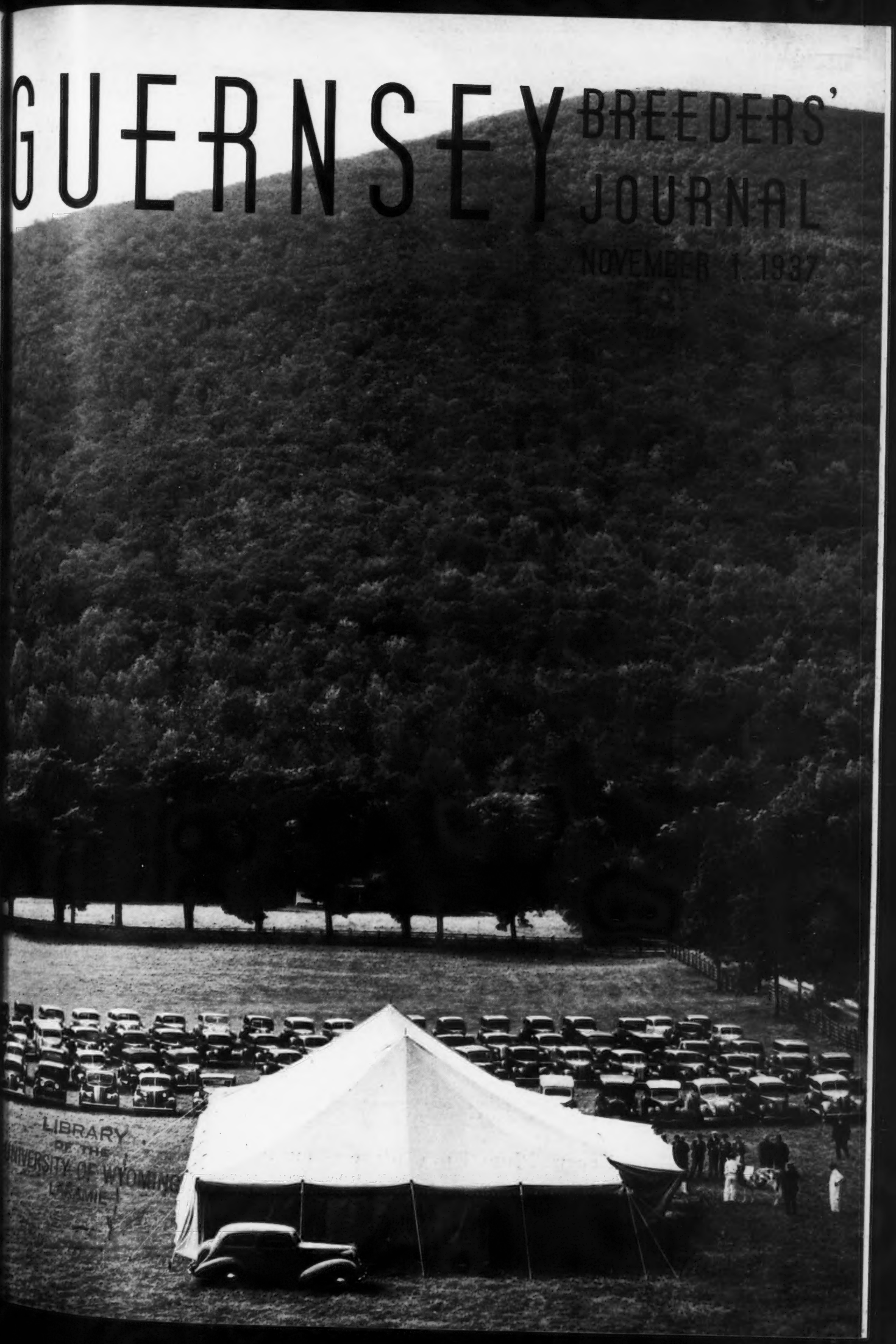

LIBRARY
OF THE
UNIVERSITY OF WYOMING
LARAMIE

Accredited No. 39213 Bang's Approved No. 420

FOREMOST GUERNSEYS

At The Greatest National Dairy Show Ever Held, The Foremost Guernsey Association, Inc. **(Emmadine Farms)** Again Won The Premier Breeder's Trophy. Every Animal Shown By Emmadine Was Bred By Exhibitor. A Special Trophy Given By The American Guernsey Cattle Club For The Best Two-Year-Old Heifer In Milk Was Also Won By Emmadine.

Watch The Next Issue Of The Journal For A Very Interesting Announcement.

A Few Splendid Bull Calves To Offer.

◈

Foremost Guernsey Association, Inc.

Hopewell Junction, (Dutchess County), New York

J. C. Penney, President **W. K. Hepburn, Manager**

LANGWATER FARM

Presents

One of Our Promising Young Matrons

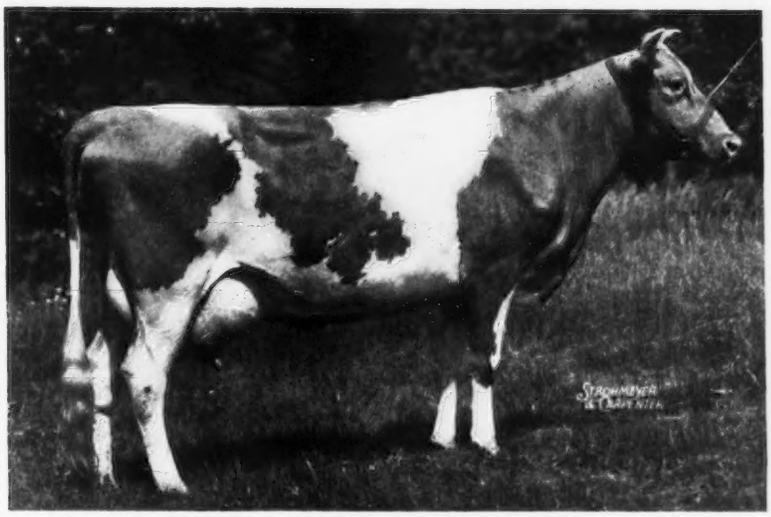

LANGWATER CORA 413610

On test in Class D

In 195 days produced 9502.1 M., 411.99 F., averaging to milk 48 lbs. per day for 200 days

Sire: LANGWATER PHARAOH 98719, A. R.

Dam: LANGWATER CORONET 304321, A. R.

12811.5—679.0—D

"Cora" combines very nicely the splendid qualities of the great breeding cows, Langwater Queen of the East 70304, Langwater Generous 41958 and Jean du Luth Coronet 52816; perhaps approaching more closely in conformation her paternal grandmother, Langwater Queen of the East, than any other of the Pharaoh daughters.

"Cora" presents a very interesting relationship to the three bulls, Langwater Pharaoh 98719, A. R., Langwater Moonlight 160256, A. R., and Langwater Merrymaker 166128, A. R., being by Pharaoh, and her dam is a maternal sister to one and a paternal sister to the other.

As a breeding matron she gives great promise, as her yearling daughter, by Langwater Countryman 200171, A. R., is one of the outstanding individuals on the farm. Her last calf, a son by Langwater Grandee 227277, is being held tentatively for possible future use here.

LANGWATER FARM - North Easton, Mass.

HERD FEDERALLY ACCREDITED AND MASS. ACCREDITED ABORTION FREE HERD No. 18

JOHN S. AMES, Owner **F. C. SHAW, Manager**

Approaching
Sales, Meetings and Fairs

SALES

Nov. 2. Chester County Guernsey Cattle Club second annual consignment sale, Chester County Fair Grounds, Chester, South Carolina.

Nov. 3. Eastern Iowa Guernsey Breeders Sale, Independence, Iowa. A. A. Satterlee, Independence, sale director.

Nov. 4. North Carolina Guernsey Breeders Association sale, Wilson, North Carolina, one p. m. Eastern Standard time.

Nov. 5. Central Ohio Consignment Sale, forty-five animals, Ohio State University, Columbus, Ohio. Sale managed by the Ohio Guernsey Breeders Association, Wooster, Ohio.

Nov. 6. St. Louis County Guernsey Breeders Association County-Wide Guernsey Sale, Floodwood, Minnesota.

Nov. 9. Evalon Farm Dispersal, thirty animals, at the farm, Convoy, Ohio. Sale managed by the Ohio Guernsey Breeders Association, Wooster, Ohio.

Nov. 16. B. O. Raberding, St. Marys, Ohio, Biennial Sale of Guernseys, Wapakoneta Fair Grounds.

Nov. 17. LaCrosse County Guernsey Breeders annual fall sale, West Salem, Wisconsin. Sale managed by the LaCrosse County Guernsey Breeders Association, Vilas Young, secretary, West Salem, Wisconsin.

Nov. 22. Dairy Center Guernsey Sale, South St. Paul, Minnesota. Melin Sales Company, managers, 203-A Gorham Building, Minneapolis, Minnesota.

Dec. 4. Radisson Farms third annual bull sale, Anoka, Minnesota. Melin Sales Company, managers, 203-A Gorham Building, Minneapolis, Minnesota.

May 12, 1938. Middle West Invitational Sale.

May 13, 1938. Sale, Chicago Guernsey Farm, Hinsdale, Illinois.

May 28, 1938. Junior Calf Sale, Colorado Guernsey Breeders Association.

MEETINGS

Nov. 1. Georgia Guernsey Breeders Field Day, Butler Island Plantation, Brunswick, Georgia.

Nov. 19-20. Kansas Pure Bred Dairy Cattle Breeder's School, Kansas State College, Manhattan, Kansas.

Jan. 20, 1938. Winter meeting, Colorado Guernsey Breeders Association, Denver, Colorado.

Feb. 8-9, 1938. Dairy Days and Breed Meetings, Farmer's Week, Kansas State College, Manhattan, Kansas.

FAIRS

Oct. 23-Nov. 1. State Fair of Louisiana, Shreveport, Louisiana. J. W. Ridgway will judge Guernseys on October 26.

Nov. 27-Dec. 4. International Live Stock Exposition, Chicago, Illinois.

American Guernsey Cattle Club

Officers

President: John S. Ames, 96 Ames Building, Boston, Massachusetts
Vice Presidents: William H. Caldwell, Peterborough, New Hampshire; Charles L. Hill, 1800 Kendall Avenue, Madison, Wisconsin

Executive Committee

Chester C. Bolton, 1552 Hanna Building, Cleveland, Ohio
John S. Clark, Huntington, L. I., New York
William F. Fretz, Pipersville, Pennsylvania
A. L. Gile, Chinook, Washington
Granville H. Hibberd, Brooklandville, Maryland
George Watts Hill, Trust Building, Durham, North Carolina
H. C. Horneman, Danville, Illinois
Henry W. Leeds, c-o Chalfonte-Haddon Hall, Atlantic City, New Jersey
Dr. Wayne A. Munn, Janesville, Wisconsin
Emerson J. Poag, Franklin, Michigan
L. V. Wilson, Excelsior, Minnesota

Office-Staff

Karl B. Musser, Secretary-Treasurer Editor
Lincoln R. Lounsbury Managing-Editor
Richard G. Price Advertising Asst.
C. M. Cummings, Supt. Advanced Register
Carl C. Doane, Asst., Advanced Register
F. R. Abbott Chief Accountant
Elsworth W. Bunce Information and Service
E. L. Safford Supt. Herd Register
J. E. Cunningham Asst., Herd Register

Representatives

H. C. Bates, 1100 McLynn Avenue, N. E., Atlanta, Georgia
C. B. Finley, Room 203, Gorham Building, Minneapolis, Minnesota
R. L. Holden, 500 North Salisbury Street, West Lafayette, Indiana
C. A. Smith, Room 302, Corbett Building, Portland, Oregon
C. W. Robinson, Room 401, California Fruit Bldg., Sacramento, California

Golden Guernsey, Inc.

A. W. Telfer, Peterborough, New Hampshire—Sales Manager
William H. Juzi, 809 Investment Bldg., Corner 15th and K St., N. W., Washington, D. C.—Fieldman

GUERNSEY BREEDERS' JOURNAL

The official publication of The American Guernsey Cattle Club giving authoritative information on Guernseys.

Volume 52 *November 1, 1937* *No. 9*

Cover Illustration

Scene at Beechford Farms Sale, Mount Tremper, New York
By Strohmeyer and Carpenter, Inc.

FEATURE ARTICLES

Hilltop-Rockingham Sale 880
Oregon State Fair—By C. W. Robinson 882
Dairy Cattle Congress—By C. B. Finley 884
Beechford Farms Sale 886
New Jersey Fair 888
National Dairy Exposition 889
Golden Guernsey Classic 904
Saginaw Valley Tour—By C. B. Finley 905
Oklahoma State Fair—By R. L. Holden 906
Gossip From Old Guernsey Island—By Basil C. de Guerin 907
Nebraska State Fair—By M. N. Lawritson 908
Highland Farm Sale 909
Massachusetts State Sale 910
Michigan State Fair 911
North Carolina Field Day—By Dorothy Ragan 912
Dutchess County Sale 913
Changes In Office Staff 914

DEPARTMENT INDEX

Editorial Comment—National Champions 877
Advertiser's Index 879
A Change Among the Leaders:
Conqueror's Maid of Dellwood 379787 916
New York State News 928-D
What The Cows Are Doing in the Advanced Register 952-991

Entered as Second Class Matter December 15, 1909, at the Post Office at Peterborough, New Hampshire, under act of March 3, 1879. Acceptance for mailing special rate of postage provided in section 1103, Act of October 3, 1917; authorized August 9, 1918. Copyright, 1937, by The American Guernsey Cattle Club.

An Additional Herd Sire

AT FLORHAM

Sire:
Langwater Pharaoh 98719, A.R.

Sire of:
33 A. R. Daughters
26 A. R. Sons
Langwater Gardenia 2d 283995, A. R.
820.2 lbs. fat in C
Langwater Anne 284005, A. R.
783.5 lbs. fat in B
Langwater Valencia 304322, A.R.
763.8 lbs. fat in E
Langwater Lady Astor 307378, A. R.
734.7 lbs. fat in CC.

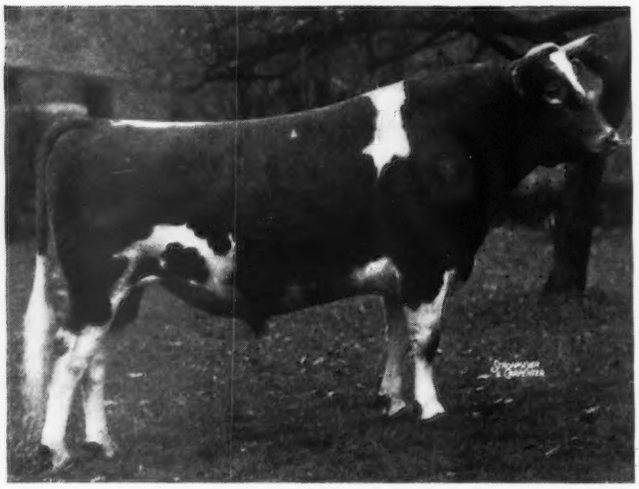

Dam:
Moonlight's Coronet of Jean Du Luth 128991, A. R.

13997.0 lbs. milk
706.0 lbs. fat in A

Dam of
1 A. R. Daughter
1 A. R. Son
Langwater Coronet 304321, A.R.
12811.5 lbs. milk
679.0 lbs. fat in D

LANGWATER PTOLEMY 205128

Full brother to

Langwater Moonlight 160256

Langwater Ptolemy 205128 is being used on the daughters of Langwater Country Gentlemen 141686. His first calves have just arrived.

We have only one bull calf for sale at present, a son of Langwater Country Gentleman 141686 and Florham Early Rose 255230, A. R. (705.2 lbs. fat in Class DD)

Federal Accredited Herd No. 93802 **N. J. State Herd No. 103**

FLORHAM FARM

MADISON, NEW JERSEY

Miss Ruth V. Twombly, Owner **R. H. Allen, Manager**

National Champions

As the twenty-eighth National Dairy Exposition has closed, it is interesting to go back to the first one that was held on February 15, 1906, and review the grand champions. This first show was held at the old coliseum in Chicago and was made possible by James D. Walker who donated $20,000. There were between forty and fifty Guernseys at the show and needless to say the grand champion cow of that day would not go very high up the list in the show that has just been held.

For the benefit of our breeders we are giving this editorial page to a review of the grand champion cow and bull at each of the Dairy Shows since 1906. There have been two breaks in the continuity of these shows, one in 1915, and one through the depression years of 1932, 1933 and 1934.

Year	Name	Owner
1906	Robiana's Standard 7254	M. D. Cunningham, Kansasville, Wisconsin.
1906	Gertrude Kelly 13709	M. D. Cunningham, Kansasville, Wisconsin.
1907	Endymion 8916	Helendale Farms, Athens, Wisconsin.
1907	Queen Sanative 18574	M. D. Cunningham, Kansasville, Wisconsin.
1908	Golden Lad of Rosendale 9121	Charles L. Hill, Rosendale, Wisconsin.
1908	Twilight Lonan 12484	Charles L. Hill, Rosendale, Wisconsin.
1909	Lord Mar 14539	W. W. Marsh, Waterloo, Iowa.
1909	Victoria of Fern Ravine 19969	Fred Vogel, Jr., Milwaukee, Wisconsin.
1910	Imp. Hero of the Courtil Blicq 14088	W. W. Marsh, Waterloo, Iowa.
1910	Glencoe's Bopeep 18602	W. W. Marsh, Waterloo, Iowa.
1911	Imp. Hero of the Courtil Blicq 14008	W. W. Marsh, Waterloo, Iowa.
1911	Glencoe's Bopeep 18602	W. W. Marsh, Waterloo, Iowa.
1912	Imp. Yeoman 8618	F. L. Ames, North Easton, Massachusetts.
1912	Glencoe's Bopeep 18602	W. W. Marsh, Waterloo, Iowa.
1913	Imp. Hayes Cherub 2d 25147	W. W. Marsh, Waterloo, Iowa.
1913	Imp. Jessy Rose X. 28373	W. W. Marsh, Waterloo, Iowa.
1914	Imp. Hayes Cherub 2d 25147	W. W. Marsh, Waterloo, Iowa.
1914	Imp. Deanie XVI. 52344	W. W. Marsh, Waterloo, Iowa.
1915	No Show	
1916	Ladysmith's Cherub 30760	W. W. Marsh, Waterloo, Iowa.
1916	Imp. Princess Bergere 33074	W. W. Marsh, Waterloo, Iowa.
1917	Ladysmith's Cherub 30760	W. W. Marsh, Waterloo, Iowa.
1917	Imp. Princess Bergere 33074	W. W. Marsh, Waterloo, Iowa.
1918	Ladysmith's Cherub 30760	D. D. Tenney, Crystal Bay, Minnesota.
1918	Imp. Bella II. of du Grand Fort 36346	G. G. Hartley, Floodwood, Minnesota.
1919	Dauntless of Edgemoor 49586	W. H. Dupee, Santee, California.
1919	Imp. Prospect's Rose des Houards 89003	W. W. Marsh, Waterloo, Iowa.
1920	Imp. Itchen May King 25174	F. E. Fox and Goodhand Kingston and Son, Waukesha, Wis.
1920	Imp. Mildred II. of les Godaines 55120	Jones and McKerrow, Waukesha, Wisconsin.
1921	Cherub's Pearl Royal of Shorewood 58824	D. D. Tenney, Crystal Bay, Minnesota.
1921	Ma Chere Procris 55855	D. D. Tenney, Crystal Bay, Minnesota.
1922	Boss of Koshkonong Place 41041	Tarr Brothers, New Auburn, Wisconsin.
1922	Jeanette of the Prairie 2d 69685	W. W. Marsh, Waterloo, Iowa.
1923	Deanie's Marose of Appletree Point 62742	U. A. Woodbury II., Burlington, Vermont.
1923	Langwater Levity 70293	Myron A. Wick, Cleveland, Ohio.
1924	Shorewood Resolute 71989	Emmadine Farm, Hopewell Junction, New York.
1924	Mixter May Princess 124204	Emmadine Farm, Hopewell Junction, New York.
1925	May Rose Cherub 70934	Grangeville Guernsey Farm, Grangeville, Idaho.
1925	Admiration of the Prairie 117699	Emmadine Farm, Hopewell Junction, New York.
1926	Shorewood Resolute 71989	Emmadine Farm, Hopewell Junction, New York.
1926	Imp. Hope of Cornus Farms 160514	William H. Williams, Lyon Mountain, New York.
1927	Border King of Roberts 71645	Fern-Dell Guernsey Farm, Green Bay, Wisconsin.
1927	Shuttlewick Levity 101850	William H. Williams, Lyon Mountain, New York.
1928	Border King of Roberts 71645	Glencliff Farm, Independence, Kansas.
1928	Imp. Gem's Pride of the Gron 160500	Emmadine Farm, Hopewell Junction, New York.
1929	Border King of Roberts 71645	Glencliff Farm, Independence, Kansas.
1929	Shuttlewick Levity 101850	William H. Williams, Lyon Mountain, New York.
1930	Fernbrook King Hendrick 122009	Gayhead Guernsey Farms, Coxsackie, New York.
1930	Moose Valley Minuet 156989	Boulder Bridge Farm, Excelsior, Minnesota.
1931	Langwater Waldorf 128541	Boulder Bridge Farm Company, Excelsior, Minnesota.
1931	Ruth Mary Rose of Mills Center 300368	Cleo Hoy, Lincoln, Nebraska.
1932	No Show	
1933	No Show	
1934	No Show	
1935	Corium Slogan's Oliver 209731	Corium Farm, Inc., Fond du Lac, Wisconsin.
1935	Mary Lilian 246843	J. Elliott Hall, Morristown, New Jersey.
1936	Wyebrook Matchless 216336	Boulder Bridge Farm Company, Excelsior, Minnesota.
1936	Hornblend's Beauty Raider 340831	Boulder Bridge Farm Company, Excelsior, Minnesota.
1937	Alfalfa Farm Philosopher 203950	Argilla Farm, Ipswich, Massachusetts.
1937	Bournedale Martha 406060	Cesor Farms, Farmington, Michigan.

Accredited **Negative**
Pennsylvania No. 267

ANTIETAM FARM

Waynesboro - Pennsylvania

His Dam:
Langwater Valencia 304322. A. R.
13623.7 milk, 763.8 fat, Class E

Sire:
LANGWATER PHARAOH 98719, A. R.

Dam:
VALENTINE OF LANGWATER 112438, A. R.
16950.3 milk, 787.4 fat, Class A

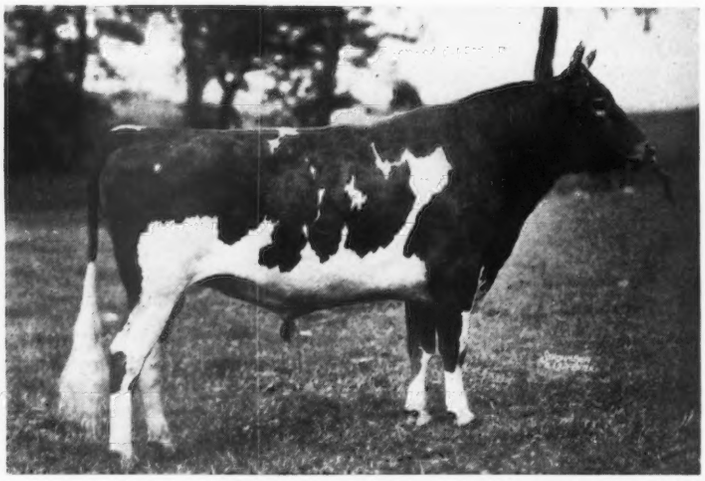

His Sire:
Langwater Countryman 290171

Sire:
LANGWATER MERRYMAKER 166128, A. R.

Dam:
LANGWATER COUNTRY FLOWER 204359, A.R
15106.3 milk, 790.4 fat. Class A

LANGWATER VAGABOND 231275

and Four Good Cows in the Herd

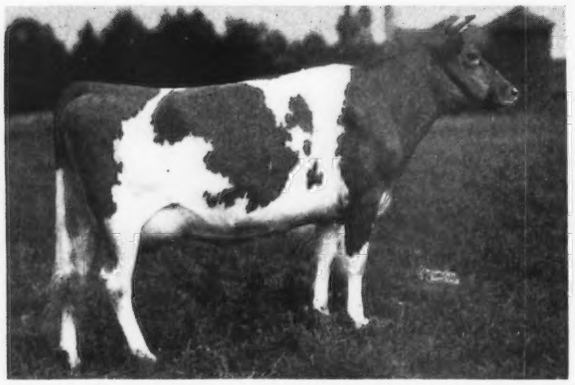

Langwater Valkyrie 396680. Out of Valentine of Langwater 112438, A. R., 16950.3 milk, 787.4 fat, A, by Langwater Pharaoh 98719, A. R. Valkyrie is now on test milking 50 lbs. a day. Sold for $2,500.00.

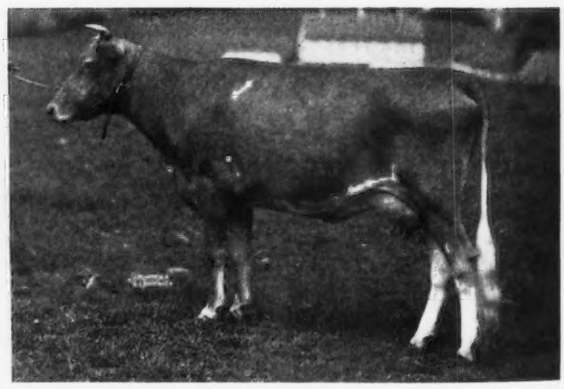

Broadwater Gloria 431335. A daughter of Langwater Peter Pan 116859, A. R. that sold for $8,600.00. A good heifer that should be a credit to her sire. She is due to freshen in December and will be put on test. Her dam is a Valentine-Sequel.

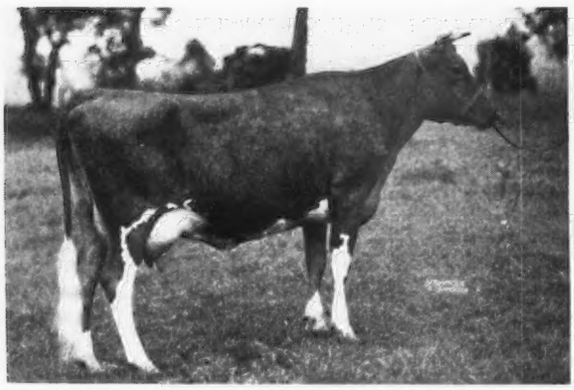

Bloomfield Fishkin 461386. Has just finished with 13525.8 milk, 677.7 fat in FF (unofficial). By Langwater Peterkin 146815, A. R., a son of Langwater Peter Pan 116859, A. R. A closely bred MAY-ROSE heifer.

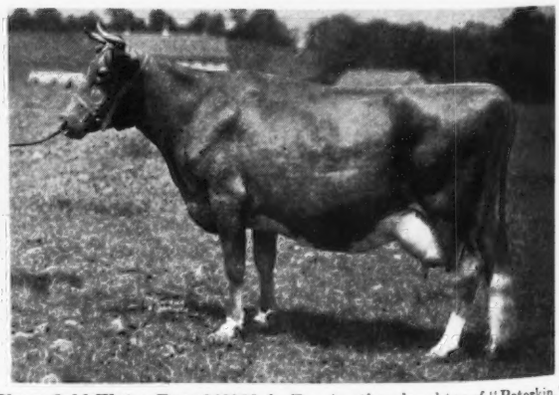

Bloomfield Water Rose 340226 A. R. Another daughter of "Peterkin," A. R., carrying exactly the same blood lines as "Fishkin." Record: 10772.0 milk, 531.6 fat BB, 329 days. She will be retested.

WE ARE OFFERING SONS OF VAGABOND, OUT OF SUCH COWS

CHESTER A. LYON
Owner

CLARENCE M. HEPBURN
Manager

Guernsey Market Place

(ADVERTISERS' INDEX)

Alta Vista Farm 948
Antietam Farm 878

Birchfield Farm 945
Borrodale Farm 948
Boulder Bridge Farm III. Cover
Box 110 929
Box C. J. R. 932
Box J. S. C. 932
Brookmead Farm 940

Cathedral Farms 947
Chesterbrook Farm 947
Chinquapin Farms 938
Clay Hill Farms 940
Cook & Gormley 931
Coolbranch Farm 940

Dana Co., C. H. 932
Dellwood Farm 942
Dorvillee Farm 941
Dunn's Tour 939, 947, 951

Florham Farm 876
Foremost Guernsey Association, Inc. II. Cover
Franchester Farm 992

Gayoso Farms 935
Gippy Plantation 945
Golden Arrow Farms 950
Grassland Farm 949
Grau, John G. 931
Greenway Farm 945

Hall, Gordon 929
Happyholme Guernsey Farm 931
Herrick-Merryman Sales Co. IV. Cover
Hollow Hill Farm 949
Honey Brook Manor Farm 938

Ithaca Sales & Pedigree Co. 948

Killshire Farm 945

Laacke Co., R. 931
Langwater Farm 873
Larrowe Milling Co., The 933
Liseter Farm 939
Locust Grove Dairies 946
Lookwell Farm 943

Maple Lane Farms 948
Meadow Lodge Farms 936-937
Meadow Vista Farm 951
Meredith Farm 951
Middale Guernsey Dairy 942
Milane Farm 943
Minnesota G. B. A. 931

Nichols & Co., David 929
Northern Illinois G. B. A. 950

Orchard Lane Farm 941

Park, Inc., Philip R. 932
Pate Sales Company 943
Pelouze Mfg. Co. 933
Pine Manor 934
Purina Mills 930

Raberding, B. O. 938
Riegeldale Farms 944
Romeo Farms 938

Sherwood Forest Farm 941
Starr Farm 949
Strohmeyer & Carpenter, Inc. 933
Sunnyside Farm 941

Transcript Printing Co. 932

Whimsy Farm 939
Whitcomb Farms 948
Williams' Diagnosis Laboratory 933
Witchwood Farm 945

Late Sales . . .

Fifty-nine head in the Eastern Pennsylvania Guernsey Breeders' Sale averaged $300.59, with a top of $1,000 for Westmont Lulu 447446.

Forty-six head at the Indiana Guernsey Breeders Association sixth annual consignment sale averaged $284.34. The top at this sale was Lockshore Lotus Bud 359242 that brought $775.

Subscription Price: Per Year $1.50, Foreign Price $2.10. Current copies 10c each. Back copies 25c each.
Published the first and fifteenth of each month by The American Guernsey Cattle Club, Peterborough, New Hampshire.

Breeders' Advertising Rates

Occasional Rates Per Issue In Advertising Section

One page	$40.50
½ page	20.70
¼ page	10.80
⅛ page	5.80
1 inch	1.50

Advertising Next to Reading Material

One page	$45.00
½ page	22.50
¼ page	12.00
1 column	15.00
2 columns	30.00
1 inch	1.50

Special positions and covers on application

Valor's Insignia 384941, top cow, selling to J. M. McDonald for $2,200, with J. M. McDonald, Noah Knight and K. C. Sly.

Bargain Day For Buyers

Hilltop-Rockingham Sale Averages $407.81

A BARGAIN day for buyers is the right heading for this report of the fifth annual Hilltop-Rockingham Sale, held Monday, October 4, at Hilltop Farm, Suffield, Connecticut.

From the beginning, five years ago, this sale has been one of the classics and as such has attracted good offerings as well as prominent buyers. From this sale animals have been purchased and sent into all parts of the country.

In the fifth annual sale the buyers were there and the animals finally went to different sections of the country, but they were certainly purchased at Bargain Day prices.

When the stock market breaks and milk is plentiful, buyers seem to become discriminating. They not only judge the animals led into the ring most severely, but are extremely particular regarding breeding and family strains. It is really useless to try and analyze the psychology of a sale for so many factors seem to enter in.

The setting of this year's Hilltop-Rockingham event was perfect. The large sale tent had been arranged with tables and chairs and the consignors invited all present to an excellent turkey dinner. The tables were then removed and the sale opened. All animals had been selected with care and fitted in the usual good manner.

Louis McL. Merryman, who had charge of the sale and who read pedigrees, did a real job in the box accompanied by E. M. Granger, Jr., as auctioneer.

With all of this preliminary work, it still remained a buyers' haven as the forty-eight head sold for a total of $19,575, or an average of $407.81; and in the light of previous Hilltop sales, its ranking will not be high.

One animal brought over a thousand dollars and that was Valor's Insignia 384941, consigned by Stuart M. Aldrich and purchased for $2,200 by J. M. McDonald, Cortland, New York. The contending bidder was Foremost Guernsey Association, Inc., of Hopewell Junction, New York. "Insignia" was sired by Langwater Valor 79775 and out of May Royal Eola 249133.

James Baird, Pleasant Valley, New York, secured the second highest animal Birchfield Susanna 2d 412294 for $750. She was consigned by Lawrence Grinnell of Birchfield Farm, South Dartmouth, Massachusetts, and was sired by Langwater Meadow King 250129

and out of Birchfield Susanna 182822, being a granddaughter of Langwater Merrymaker 166128 on the sire's side and Sunnybrook Sensation 78635 on the dam's side.

Maple Lane Steadfast's Winkie 389782, consigned by A. H. Chambers, Kingston, New York, was purchased by L. B. Wescott, Clinton, New Jersey, for $675. She was sired by Saugerties Golden Steadfast 90975 and out of Maple Lane Periwinkle 341566, a daughter of Saugerties Africander 116932.

Three other animals brought $600 each. They were: Horse Shoe Babe 413760, consigned by George P. Clark, Shannock, Rhode Island, and purchased by the Thirlstane Ranch, Inc., Bar Harbor, Maine; Rockingham Hollil 430063, consigned by D. G. Tenney, Rockingham Farm, Salem, New Hampshire, and purchased by Ivor Balding, Old Westbury, Long Island, New York; Foremost Nira 506986, consigned by Foremost Guernsey Association, Inc., and purchased by the Trion Company of Trion, Georgia.

The twenty-four buyers came from nine different states, including six buyers from New York who secured eleven head; six from Connecticut who bought thirteen head; four from Massachusetts who purchased five head; two from New Jersey who secured seven, and two from New Hampshire who bought two head. There was a buyer from Maine, Oklahoma and Georgia, with Maine buying seven head,

The Thirlstane Ranch. Inc., owned by W. Pierson Hamilton, Bar Harbor, Maine, was the heaviest buyer, taking seven head for $2,300. James Baird of Pleasant Valley, New York, purchased four head for $1,925, while Tudor F. Holcomb, West Granby, Connecticut, secured five head for $1,575; Ethel Peck Earling, Salisbury, Connecticut, secured four for $1,575 and L. R. Harris, Morris Plains, New Jersey, bought four head for $1,525.

The consignors of the sale included: The Aldrich Farm, Rehoboth, Massachusetts; Birchfield Farm, South Dartmouth, Massachusetts; Foremost Guernsey Association, Inc., Hopewell Junction, New York; Gayhead Guernsey Farms, Coxsackie, New York; Greyholme Farms, Inc., East Greenwich, Rhode Island; Hilltop Farm, Suffield, Connecticut; Horse Shoe Falls Farms, Shannock, Rhode Island; Maple Lane Farms, Kingston, New York; Millay Homestead, Richmond, Maine, and Rockingham Farm, Salem, New Hampshire.

The sale was managed by the Herrick-Merryman Sales Company with Louis McL. Merryman and E. M. Granger, Jr., in the box. Ward C. Snarr assisted in the ring and James E. Harper handled the slips.

An analysis of the sale shows that twelve cows, four years and over, averaged $560.41; six cows, three yecrs old, averaged $445.83; thirteen cows, two years old, averaged $392.30; thirteen yearlings averaged $309.61; one heifer calf brought $400; one bull $300, and two bull calves averaged $150.

Following is the sale list:

Harry Bailey, Mt. Tremper, New York	
Maple Lane Everice 495981	$350
James Baird, Pleasant Valley, New York	
Heartsease Fashion Favorite 450471	400
Hilltop Governor's Favorite 387059	350
Birchfield Susanna 2d 412294	750
Birchfield Hopedell 447360	425
Ivor Balding, Old Westbury, Long Island, New York	
Rockingham Hollil 430063	600
Rockingham Hollilass 514941	350
Foremost Norena 507008	200
Hugh Barclay, Pulaski, New York	
Gayhead's Mercy 519441	475
A. H. Chambers, Kingston, New York	
Demon's Hilda of M. H. 467603	425
Robert D. Choate, Danvers, Massachusetts	
Imp. Archer's Cyrene 309227	550
John L. Dickinson, Charleston, West Virginia	
Rockingham Bright Star 243818 (Bull)	300
Ethel Peack Earling, Salisbury, Connecticut	
Heartsease Butterfat Rose 465858	325
Supreme's Neila 506994	500
Foremost Novelette 507003	200
Foremost Meg 506977	550
Marjorie D. Earling, Salisbury, Connecticut	
Hilltop Heartsease Ann 503011	400
Charles S. French's Sons, Framington, Massachusetts	
Foremost Mabelena 506983	225
Dolly's Daisy of M. H. 434027	375
L. R. Harris, Morris Plains, New Jersey	
Hilltop Butterfat Merle 396197	475
Horse Shoe La Cache 439983	425
Greyholme's Slogan's Lily 412279	275
Birchfield Freda 412292	350
S. W. Hayes, Oklahoma City, Oklahoma	
Maple Lane Africander's Dora 495979	375
Tudor F. Holcomb, West Granby, Connecticut	
Butterfat Fashion Belle 394444	300
Horse Shoe La Minuet 398432	325
Horse Shoe La Geranium 447731	425

(Please turn to page 917)

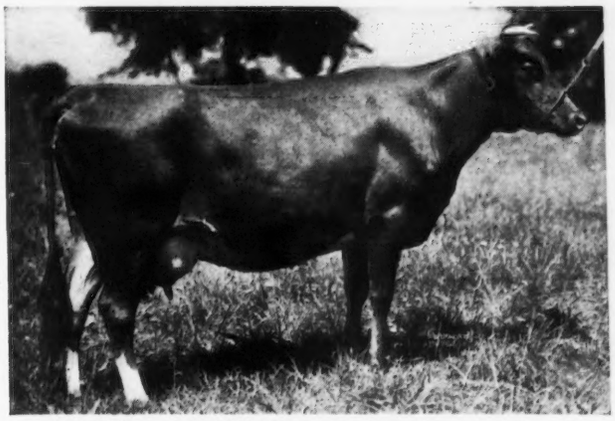

Birchfield Susanna 2d 412294, that sold to James Baird as the second high animal for $750.

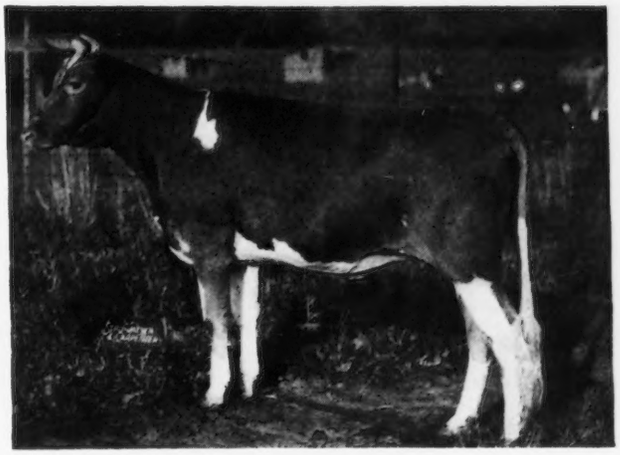

Foremost Nira 506986, that was purchased by the Trion Company for $600.

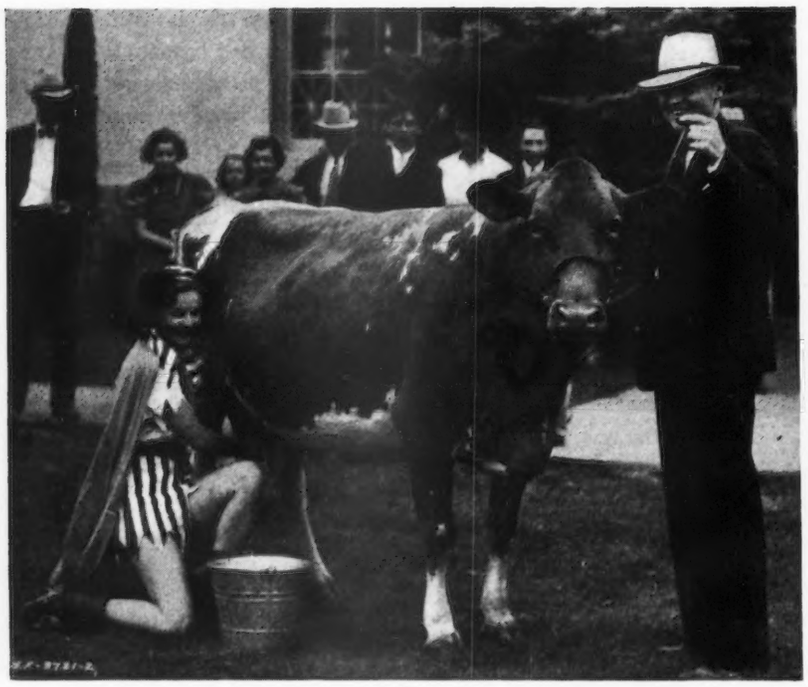

The Pirate girl, representing the Golden Gate International Exposition to be held in San Francisco in 1939, meets Nancy's Darigold Dot 365915, senior and grand champion Guernsey cow at the 1937 Oregon State Fair, and M. C. Fleming, owner of the cow.

Pirates Invade Oregon State Fair

New Barn Brings Large Exhibit

You have heard about the two business men in the tenement district of a city who were discussing a third and commenting upon the fact that Jake was a good guy, and that all he needed to put him on easy street was a good successful fire, now that his insurance premiums were paid up. Well, the dairy cattle exhibitors at the Oregon State Fair have been feeling a little bit that way about their ancient barns for a good many years. Their unspoken prayers were not answered by fire, however, but by an unprecedented twenty inch Willamette Valley snow storm last winter. It settled gently down on the roofs of the dairy cattle barns, and gently but surely crushed them to the ground. Director of Agriculture, S. T. White, and his efficient staff, with the aid of state and federal funds, cleared away the debris, and this year's exhibitors were met by the sight of a fine brand new barn, housing 500 head of dairy cattle, when they came to Salem for the week of September 5. Very little fault was to be found with the new barn, and frequent favorable comments were made upon the plentiful supply of water outlets, electric outlets and other conveniences. The Oregon State Fair plans to completely eliminate all of their old livestock buildings and replace them with an extension of the newly started set of buildings.

Judge F. W. Atkeson, formerly of the University of Idaho, but now of Kansas State College, passed upon a Guernsey cattle show that was probably equal or superior in quality to any show that has ever been held in Salem in the history of the breed. There have been larger shows, but some of the classes, of cows especially, were the best that had ever been seen at Salem. There were eighty-two head in the open barn and fifty-one head in the 4-H Club barn, making a total of 133 head of Guernseys on the ground. The 4-H Club awards are to be found in complete detail at the end of the list of awards in the open classes, but in passing, it must be said that this was by far the most outstanding 4-H Guernsey Club show in the Pacific Northwest. It is a distinct credit to Harry Seymour, L. J. Allen, and their local assistants in the 4-H Club Department of the State Agricultural Extension service. With the cooperation of the Oregon State Guernsey Cattle Club, they have made a strong feature of this show, and each year a member of the club furnishes a good pure bred Guernsey heifer calf to be awarded to the champion Guernsey 4-H Club boy or girl, based on the entire year's work. The competition was very close this year, and Robert Reed of Clatsop County knew that he had been through a battle throughout the year when he emerged as a winner at the end of the Oregon State Fair. The calf this year was to have been furnished by Norwood C. Apperson, who sold out his herd a couple of years

ago. Accordingly, J. A. Campbell of Amity, Oregon, moved up one year, and had the pleasure of presenting a good boy with a good calf.

A large ringside gathered under the shade of the oak trees surrounding the judging arena, and expressed their pleasure with the quality of the classes that were paraded before them. The closest competition in the senior bull class came when five two-year-olds were led out for inspection. M. C. Fleming's entry, Bethany Prince Regent 225312, was given the decision in this class because of his greater stretch, quality and refinement, over the very straight and deep-bodied Coronation Western Lad 228922, exhibited by Arthur S. Moulton. These bulls are of two different types, and may be switched back and forth throughout the season. Both are good enough to be called outstanding. In the third place stood Douglaston King's Honour 220022, exhibited by B. Royce, and while he has great size and a good middle, he is lacking the smoothness over the shoulders and the rump that characterize the other two bulls.

Gill and Arnold showed a single entry in the three-year-old class, but there was again interesting competition in the aged bull class when Fleming's Chicona Cedric 125480 was defeated by Sheik's Buddy of Middale 210508, exhibited by Petheram and Wilson. It was a four-year-old against an eleven year old, and the younger bull had very little to fault him, except being a little high at the tail setting and a little heavy in the shoulder. His depth of body and strength of top carried him up, and he took reserve championship in bulls, the senior and grand championship going to the first prize two-year-old.

Only single entries came out in the two yearling bull classes, but there was a very strong group of eight bull calves in competition. They were strong enough to furnish the junior champion in Lad's Play Boy of Middale 246673, exhibited by Arthur S. Moulton. This calf is a son of the second prize two-year-old. The 4-H Club boy, Robert Reed, who won the honors for the year in club work, surprised and pleased the ringside by going into second place with a bull calf of his own breeding. Last year's first prize bull calf exhibited by M. C. Fleming for G. W. Bond and Son, could not win the junior championship against the calf when he and his stablemate, the senior yearling bull, came out for the competition.

There were very few poor animals throughout the entire four classes of milking age. Fleming's entry, Nancy's Darigold Dot 365915, won this class over the refined milky looking Fircrest Nancy 362612, shown by Arthur S. Moulton, on her greater scale and straightness of top and rump throughout. Fleming again won the four-year-old class with Cascade Haughty 387849, and to the best of our knowledge this cow has not failed to win her class throughout the last two years of showing.

The three-year-olds were probably the best class of the show, and they were described as the best group of three-year-old Guernseys that had been shown at Salem. This class was topped by an outstanding young cow, Louise's Queen of Wandamere 415944, shown by Arthur S. Moulton. Gill and Arnold, on their first attempt at invading the show circuit, also made their best showing in this class by winning second prize. B. Royce of Portland, had difficulty in getting his Gracelee of Oak Park 411035 out of the ring before she calved, but in spite of this handicap, she went into third position. Her half-sister, Antonita of Oak Park 433157, had freshened only a couple of days previous, and won the two-year-old class in the hands of M. C. Fleming. Second prize two-year-old was the heifer that Arthur Moulton bought in the Washington State Sale last year from Dr. James F. Scott of Yakima, Washington. When the winners of these four groups came out, it made a grand show of Guernsey cows with Fleming winning the senior and grand championship on his aged cow and Moulton winning the reserve championship on his first prize three-year-old.

The yearling and heifer calf classes were also outstanding and many of them cut a strong figure later in the day in the junior get of sire class. Royce won the senior yearling heifer class with Lassie of Oak Park 459194, which was one of eight females in the show bred by J. A. Campbell of Amity, Oregon, and owned and exhibited by Fleming or Royce. Moulton made a

(Please turn to page 917)

Seventeen contestants in the Guernsey 4-H showmanship contest at the 1937 Oregon State Fair.

Enthusiasm Runs High At 28th Session of «Congress»

THE attendance at the 1937 Dairy Cattle Congress was greater than any year in its history. One is impressed with the fact that this great attendance represents farmers who have come, not to be entertained but, rather, to study various types of farm equipment and the dairy cattle on exhibition. Iowa is one of the most fertile territories in the Middle West in the demand for Guernsey cattle; and it is to be regretted that Eastern herds, as well as herds from Michigan and Indiana, do not more often avail themselves of the opportunity to exhibit at this great show.

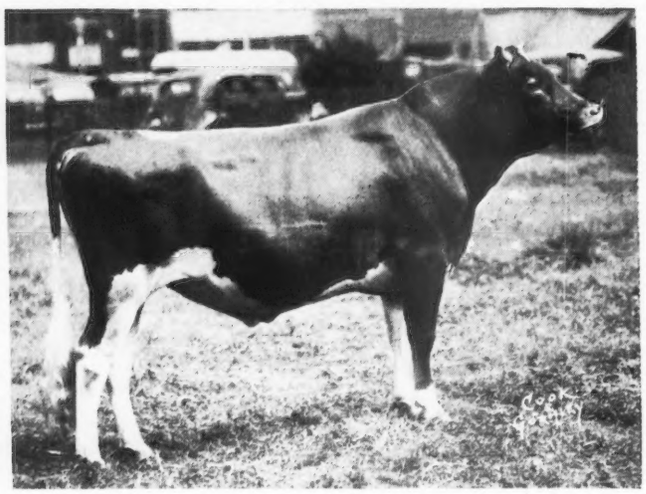

Highcroft Minute-Man 237279, junior champion bull, owned by Highcroft Farm.

Chedco Albert 183484, senior and grand champion bull, shown by Hanks Brothers.

The Guernsey show was light in numbers, as there were but 138 head listed, but it was especially strong in quality in at least the female classes.

As was true at other fairs where the Guernsey exhibit, Alice in Wonderland, was shown this was one of the outstanding features of the Cattle Congress and did much to attract and enhance interest in Guernseys.

The week was filled with interesting features, one of which was the Student Judging Contest. This contest was won by the Michigan State Agricultural College, East Lansing, Michigan; while first in judging Guernseys went to Iowa State College, Ames, Iowa.

Seventy Guernsey breeders sat down to a banquet the first day of the show. Mr. and Mrs. Chauncey McCormick of Naperville, Illinois, who exhibited an outstanding herd at the Congress, were present for this event and Mr. McCormick was called upon for a few remarks, as was Karl B. Musser, Secretary of The American Guernsey Cattle Club.

The highlight of this year's show was the winning of grand champion female honors by Hornblend's Beauty Raider 340863, exhibited by the Boulder Bridge Farm Company, and the awarding of junior champion honors to her daughter, Kaolin of Boulder Bridge 521925. Hornblend's Beauty Raider 340863 will be separated from her daughter on October 15 when she is to be sold in the Golden Guernsey Classic. This cow can truly be styled "the Grand Champion who takes her shows in stride." Since the first time she was led into the ring she has been either the winner or a strong runner-up for champion honors. A regular breeder, strong character, beautiful high-producing animal, Hornblend's Beauty Raider 340863 is a repeater—not a failure.

The group at the ringside was enthusiastic about the quiet, efficient manner in which Guy E. Harmon, manager of Blakeford Farms, Queenstown, Maryland, went about tying the ribbons. The observing judge was Otto Kline, manager of Raemelton Farms, Mansfield, Ohio.

The bull calf class was headed by an attractive, smooth, individual, Boulder Bridge Contender 250299, exhibited by Boulder Bridge Farm Company. This bull showed more balance, character and style than anything in the class, according to Judge Harmon. He was followed by a very good entry

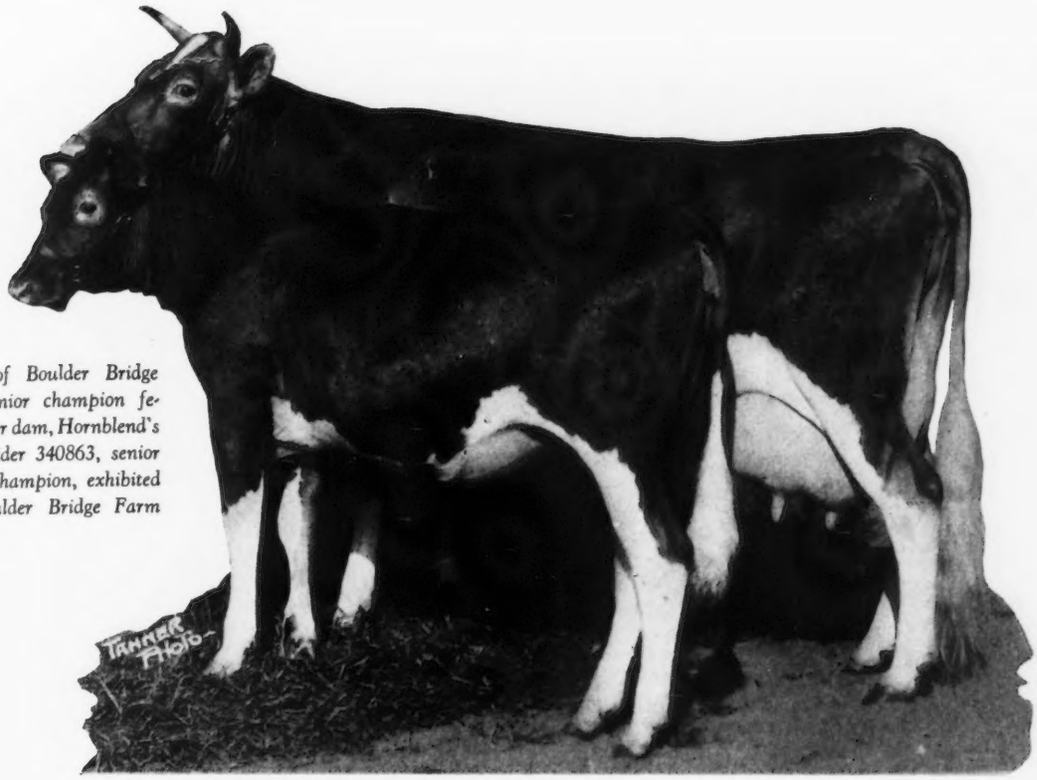

Kaolin of Boulder Bridge 521925, junior champion female, and her dam, Hornblend's Beauty Raider 340863, senior and grand champion, exhibited by the Boulder Bridge Farm Company.

from Hanks Brothers of Winnebago, Oakvale Superior 250991. Third award went to a very stretchy, dairy-like calf, Highland Place Hoopee 244892, shown by Joseph Golinvaux of Waterloo, Iowa.

The junior yearling class was awarded to Boulder Bridge Farm Company on Boulder Bridge Omar 250298. This bull has been a consistent winner of his class this year. Second award went to Echo Glade Farm on Echo Glade Master 240569.

The senior yearling bull class was headed by Highcroft Minute-Man 237297, exhibited by Highcroft Farm. This excellent bull was a little off form at both Iowa and Minnesota but came into his own at the Dairy Cattle Congress and not only won his class but was later made junior champion bull of the show.

One of the outstanding bulls of this year's show was an excellent individual, Highland Place Primate 225974, exhibited by Joseph Golinvaux. Second in this class went to Highcroft Farm on Highcroft Premier Bell Buoy 220948, and third to Clement A. McBride of Muscatine, Iowa, on Lady's Rex of Pleasant Valley 232907.

The three-year-old bull class was topped by an individual from Boulder Bridge Farm Company, Boulder Bridge Primate 222556, second going to Bellmutt of Highcroft 217583, shown by Highcroft Farm.

The four-year-old bull class was awarded to Hanks Brothers of Winnebago, Minnesota, on Chedco Albert 183484, that is a son of Langwater Chedco 147434. This very smooth aged bull has considerable size and scale. A close battle was fought between "Albert" and Mr. Golinvaux's two-year-old for senior champion honors. The judge preferred the aged bull, but thought it a close placing. Chedco Albert 183484 was later made grand champion bull of the show.

The heifer calf class was topped by Boulder Bridge Farm Company on Kaolin of Boulder Bridge 521925. This calf is sired by a son of Caumsett Harvester 145445 and is out of Hornblend's Beauty Raider 340863. Judge Harmon stated that "Kaolin" was an outstanding individual. Two beautiful stablemates, both shown by Boulder Bridge Farm Company, placed second and third in this class, being just a shade off the form of the top individual. Fourth went to Echo Glade Farm on Echo Glade Rosie 508471.

A very stretchy, dairy-like junior

(Please turn to page 918)

Iowa State herd exhibited at the Dairy Cattle Congress.

Good Sale Picturesquely Staged

Mr. and Mrs. Harry Bailey.

Second Beechford Auction Averages $329.10

«Emilee» Brings a Top of $2,800

In a beautiful setting on a typical eastern fall day, Harry Bailey held his second Beechford Farm Sale on October 2 at the farm, Mount Tremper, New York.

Two years ago Mr. Bailey decided to market the increase of his herd through the public auction plan. He felt that in this way the public would be the judge of his offerings. The plan proved quite satisfactory to him as well as to the buying public because it brought together several satisfied buyers.

This year, due to the natural increase of the herd, Mr. Bailey felt that the time had arrived for another sale; with the result that fifty head brought a total of $16,455, or an average of $329.10.

The greater bulk of the animals offered were descendants from Florham Laddie 20431, the foundation sire at Beechford. The offspring, large, strong individuals, with plenty of production, were descended from "Laddie" through Beechford's May Rose Laddie 152408, Dottoni's Plus Ultra Laddie 169773, Winnie Brook Laddie 204006, Beechford's Laddie 150687 and Beechford's Guardian 210274.

The sale was topped by females as the five bulls offered were not appreciated by those in attendance which, incidentally, has been quite true at many of the sales held during the past few years.

The sale opened by offering a very good daughter of Beechford's May Rose Laddie 152408, Beechford's Emilee 384875. Bidding was started on "Emilee" at $500 and increased at $100 bids until she was finally purchased by A. H. Chambers, Kingston, New York, for $2,800. Several contending bidders were in evidence until the $2,000 mark was reached and the bidding was carried on between J. M. McDonald, Cortland, New York, A. H. Chambers, and a third party.

The second top, another female, and a daughter of Maple Lane Royal Monarch 175927, was purchased by L. B. Wescott, Trenton, New Jersey, for $1,000. This was Maple Lane Monarch's Priscilla 433547. Mr. Wescott was also a heavy buyer at the sale, securing eight other animals for a total of $3,315.

Very lively bidding was shown on an excellent individual, a young heifer, Beechford's Bonnie Lass 520998. This heifer was sired by Wyebrook Victory 171569. Several bidders were interested but it finally came to a battle between Mr. McDonald and the M. B. Kingsley Estate of Schoharie, that purchased her for $800.

The fourth highest selection in the sale was Beechford's Boltonia 437966, a daughter of Beechford's May Rose

A view of the tent at the Beechford Sale.

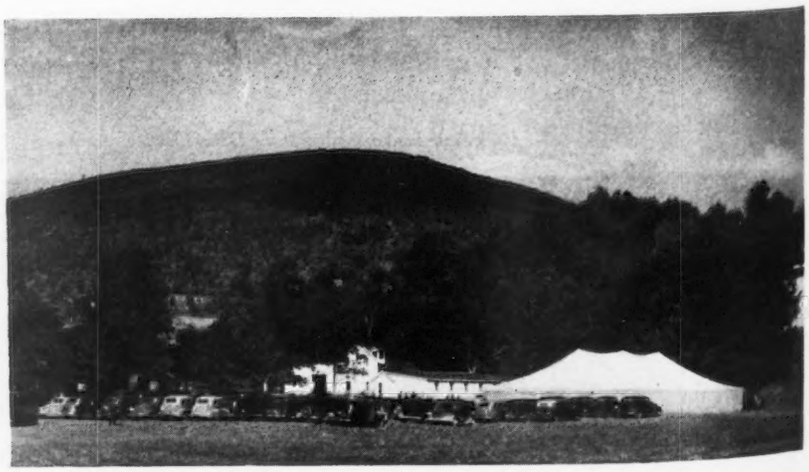

Laddie 152408, that sold to James L. Davis of Milford Delaware, for $525. Senator Davis, incidentally, secured nine head, paying $2,795, as he took the opportunity of Mr. Bailey's sale to secure foundation animals for his new herd.

This year's sale exceeded the one held in 1935 by an average of $82 per head, and in the light of other sales held it proved to be a satisfactory event.

There were twenty-one buyers from the six states of Connecticut, Delaware, Massachusetts, Maryland, New Jersey and New York. One-half of the animals offered were purchased by buyers outside of the state.

The sale was managed by Dunn and Harwood of Schoharie, New York, and Cordaville, Massachusetts, with Walter F. Andrews, Jr., as the Auctioneer. Mr. Harwood and John Rich assisted in the ring and ran the slips.

Miss Harwood, a daughter of Dick's, and Miss Bliss, a niece of Bill's, assisted at the desk along with Mrs. Dunn.

A novel feature of the sale was the uniform of all the boys leading the animals. They were dressed in white, as usual, but wore maroon striped ties, making a very neat appearance. The animals were in good condition and the sale ran smoothly.

In analyzing the sale, fourteen cows, four years and over, averaged $492.14; six cows, three years old, averaged $293.33; eleven cows, two years old, averaged $371.36; nine yearlings averaged $183.88; five heifer calves averaged $313; one bull sold for $100, and four bull calves averaged $100.

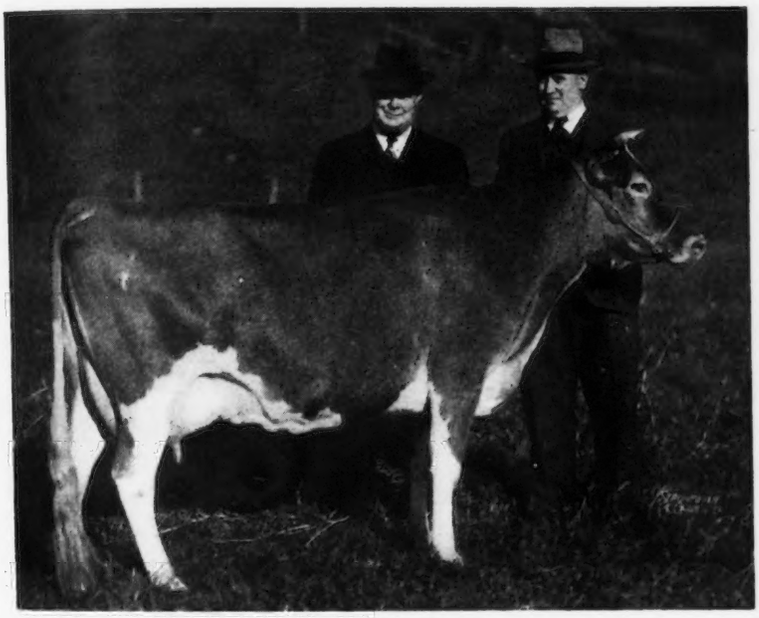

Beechford's Emilee 152408 being held by A. H. Chambers who purchased her for $2,800, and Harry Bailey.

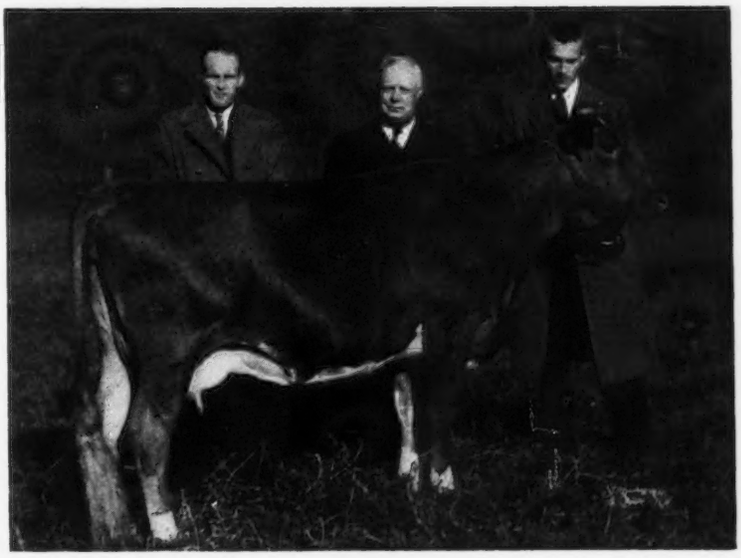

Maple Lane Monarch's Priscilla 433547, second top, being held by L. B. Wescott who purchased her at $1,000, with Harry Bailey and Mr. Wescott's herdsman.

Following is the sale list:

John H. Arfmann, Middletown, New York
- Beechford's Glow's Lad 249771(Bull) $150

William Borthwick, Jr., Cornwallville, New York
- Beechford's Mary May 410620 270
- Beechford's Nora 415341 325

Sherman M. Burns, Oswego, New York
- Beauty's Sunrise Maid 361180 300

Dewey Carr, Ferndale, New York
- Beechford's Dottoni's Laddie 242046 (Bull) 100
- Beechford's Evon 379230 250

A. H. Chambers, Kingston, New York
- Beechford's Emilee 384875 2800
- Beechford's Emma 514773 250

James L. Davis, Milford, Delaware
- Beechford's Bountiful 390646 350
- Beechford's Giddy Dame 322141 250
- Beechford's Beverly Ann 448806 300
- Wyebrook Bonnie Lass 340059 325
- Diana's Lucy 492596 325
- Diana's Pluma 492600 325
- Fallbrook Marie's Belle 481620 180
- Illustrious Meadow Rose 425310 215
- Beechford's Boltonia 437966 525

Ethel Peck Earling, Salisbury, Connecticut
- Beechford's Princess Pat 495068 300

Foremost Guernsey Association, Inc., Hopewell Junction, New York
- Beauty of Penn Villa 404025 400

Charles S. French's Sons, Framingham, Massachusetts
- Beechford's Evon 2d 482349 150
- Beechford's Queen Ann 448813 210
- Wendmere Princess Pat 286723 300

F. R. Hill, Liberty, New York
- Beechford's Nita 501796 190
- Beechford's Madeline 511179 130
- Beechford's Guernest Ruth 2d 495066 210
- Beechford's June 2d 528863 155

M. B. Kingsley Estate, Schoharie, New York
- Beechford's Bonnie Lass 520998 800

M. G. and S. L. Lockwell, Union Springs, New York
- Beechford's Prince Pat (Bull) 100

Adelaide J. Lyon, Wawarsing, New York
- Beechford's Cathleen 444459 235
- Beechford's Heather 448816 285
- Beechford's Marietta 506247 135
- Beechford's Maria 514771 160

J. M. McDonald, Cortland, New York
- Saugerties Coronet 420381 275

Louis McL. Merryman, Sparks, Maryland
- Beechford's Gem 511177 210

J. R. Newton, Cape Vincent, New York
- Beechford's Laddie's King 252604 (Bull) 75

Wilmer Stradley, North East, Maryland
- Beechford's Dame 528865 180
- Beechford's Bright Eyes 448814 350

(Please turn to page 920)

WOR Broadcasts Guernsey Show

Emmadine, McDonald and Tanis Win Honors at New Jersey State Fair

THE Guernsey Show at the New Jersey State Fair, held at Trenton, September 29, was patronized by breeders from New York and New Jersey, and although only forty-seven head were represented, it was a show of outstanding quality. Foremost Guernsey Association, Inc., Hopewell Junction, New York; Jacob Tanis, Augusta, New Jersey, and McDonald Farms, Cortland, New York, were the leading contenders for the first place honors, blue ribbons being divided among these exhibitors. Foremost took eleven firsts, McDonald Farms three and Jacob Tanis one.

The senior and grand champion bull was Foremost Royal Blend 221529, shown by Foremost Guernsey Association, Inc. The junior championship for bulls, a close and difficult decision, finally went to Ideal's Marguerite's Satellite 250291, exhibited by Jacob Tanis's son, a 4-H club boy. Darnley's Snow Queen 366829, exhibited by J. M. McDonald, was awarded the senior and grand champion female honors. She topped a class of good aged cows and carried through to grand championship. "Snow Queen" is a beautifully proportioned animal, showing remarkable style and quality throughout, and made an excellent individual to lead the females in this show. McDonald Farms also secured the female junior championship on Griffith Farm's Lady Charming 504335.

In the groups, Foremost Guernseys won three firsts and McDonald Farms one. The Foremost Guernsey Association, Inc., was premier breeder and exhibitor at this show.

William M. Nulton, Jr., Field Secretary of the New Jersey State Association, New Brunswick, was superintendent of the show and handled it in a very capable manner. The judging proceeded rapidly and smoothly with little or no dissatisfaction from either the breeders or theringside. In the heifer class, four months and under twelve, and in the dairy herd, Mr. Nulton required that every exhibitor show the registration papers for the animals shown. George M. White, Coxsackie, New York, judged Guernseys and C. D. Cleveland, Eatontown, New Jersey, acted as associate judge.

At 1:15 P. M., Station WOR of the Mutual Broadcasting System went on the air from the judging pavilion. At this time a large crowd was attracted to the ringside to hear the broadcast of Lewis J. Taber, Master of the National Grange, Columbus, Ohio, who gave an interesting speech on the progress of the Grange and of agriculture.

Mr. Taber urged the continuance of boys' 4-H club work, Grange work and other organizations which were for the benefit and progress of agriculture. Following Mr. Taber's speech, Judge Geo. White, prominent Guernsey breeder at Gayhead Guernsey Farms, Coxsackie, New York, gave a brief outline of the outstanding show qualities of the grand champion female, Darnley's Snow Queen 366829. Otto

(Please turn to page 921)

Darnley's Snow Queen 366829, senior and grand champion female, exhibited by McDonald Farms.

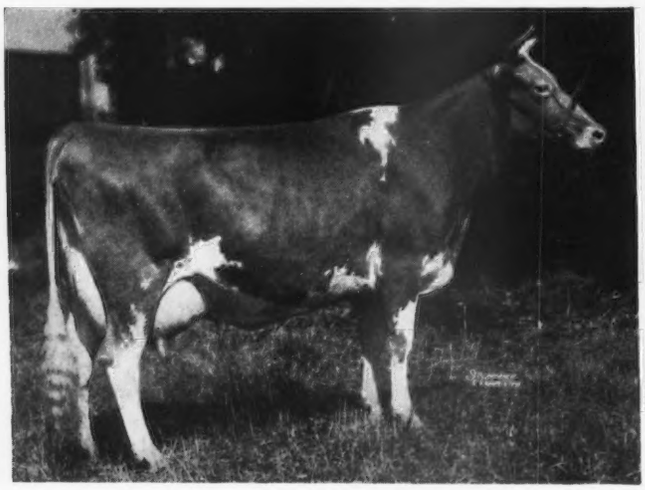

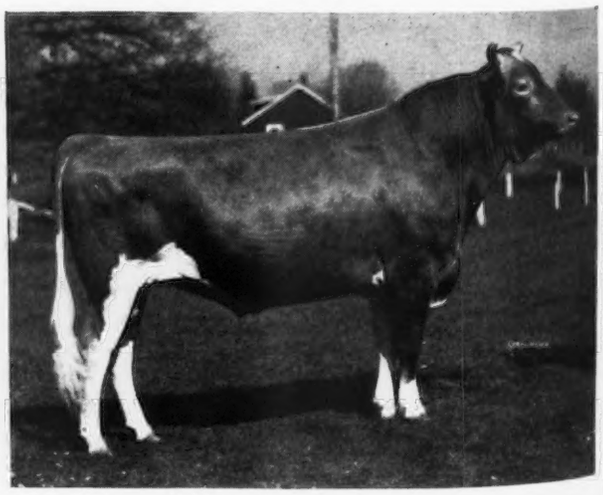

Foremost Royal Blend 221529, senior and grand champion bull, owned by Foremost Guernsey Association, Inc.

Exhibit of Alice in Wonderland.

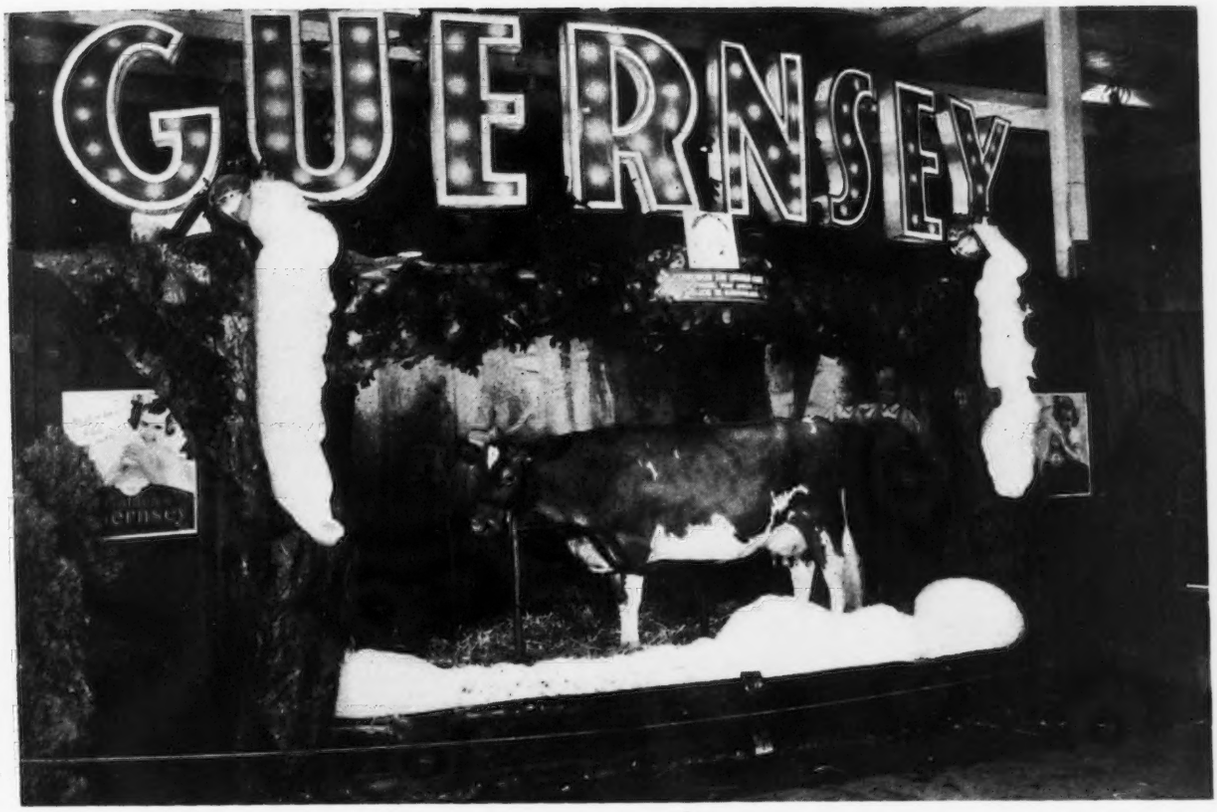

National Dairy Exposition

THRILL after thrill was experienced by the thousands who attended this year's National Dairy Show at Columbus, Ohio. Unlike the staid and sombre events of past years, it was filled with excitement, expectations, and color. No circus ever held the attention of thousands of spectators any better than this year's great National.

Long before the first Guernsey had crossed the threshold to the tanbark, breeders began to arrive and view the exhibits and fine strings of show animals that had been gathered from all quarters of the country. Every breed excelled itself in the quality of entries.

At the call of the heralds for the first Guernsey class at nine in the morning, hundreds were filing into the great arena to watch that dean of judges, H. H. Kildee of Iowa State College, place the ribbons. By noon thousands of breeders had filled the pavilion to nearly capacity. A four ring show was taking place, for on one side was gathered the greatest Percheron show that has been assembled, while at one end Jerseys were finishing their judging, Brown Swiss, headed by that lovable character, Ira Inman, occupied the other end, and in the middle were the Guernseys.

As it is beyond description, we can only humbly tell about the greatest Guernsey show that has graced any tanbark of the National. The pomp and dignity that was added to the Dallas National was continued at Columbus, for the Queen was seated on her throne with her heralds during the entire show. Margaret Topovski, a seventeen-year-old high school senior, was not only queen of the National Dairy Show but was also the Ohio Health Queen. In a contest for the healthiest 4-H club member at the National meeting in Chicago, Margaret tied with two other girls. Later, in competition with sixteen other girls representing different districts of the State, Margaret won on a score of 958 points out of a possible 1,000. She was crowned by Governor Davey on the first day of the show. Her duty was to present the ribbons in each class as the animals were led before her throne. With each ribbon a rose was passed out for the exhibitor. Two heralds were added to the court this year and before each class they blew their trumpets announcing the opening of a new class. These classes for the most part were all good sized as there were 214 Guernsey entries. Nevertheless, they were viewed by one of the largest crowds to attend any National as over 100,000 people passed through the gates during the week.

The entries, the people and the enthusiasm over the quality of the animals made it a great show. In the words of Judge Kildee: "It was the greatest show of Guernseys ever held, with one class after another of wonderful animals. I did my best in judging the Guernseys and I know had other judges been present there were so many animals that we could not all have seen alike." L. V. Wilson made the statement that it was much harder to win three ribbons at this National than it was to win several ten years ago.

Mrs. Minnie Miller expressed the idea that it was certainly a treat to see the cream of the cattle of the East and West come together. Dr. Wayne A. Munn stated that he had certainly been well repaid by coming to the National, while Granville H. Hibberd said he had enjoyed the show more than at any other time. John S. Clark sized up the entire show by saying he had seen a great many National Dairy Shows, but he had never seen a better balanced one in all of the breeds. These are only a few of the hundreds of Guernsey breeders from all over the country who were enthused with the show. Judge Kildee and Charles L. Hill have attended every show since the beginning of the National and they insisted that the Columbus event was the best.

Of unusual interest is the fact that eleven different breeders won blue ribbons and no one had a monopoly. Of the eleven, three each were won by Boulder Bridge Farm Company, J. M. McDonald and Raemelton Farm. Two were won by the Foremost Guernsey Association, Inc., while one each was awarded on entries of Two Brooks Farm, Rockingham Farm, Cesor Farms, Mrs. F. L. Weyenberg, Roy E. Spencer, S. M. Merrill and Hill Girt Farm. The record of 1929, made by the late W. W. Marsh when he took two animals to the Sesqui-Centennial and returned with two junior championships, was broken. At the National this year, two breeders brought one animal each and returned home with a grand champion ribbon for their single entries, and a very satisfactory pair of Guernseys were awarded the highest honors in showing—the grand championships. They will go down in Guernsey annals as a great pair.

The grand champion bull was Alfalfa Farm Philosopher 203950 and the grand champion cow, Bournedale Martha 406060. Cesor Farms, Farmington, Michigan, showed the beautiful three-year-old cow that later became grand champion, Bournedale Martha 406060. This was the only animal exhibited by C. E. Sorenson. She was sired by Bournedale Master Max 193578 and out of Bournedale Marion 347897. She was bred by H. F. Andrus, Bournedale Farm, Millerton, New York. Muriel K. Hill, the manager of the farm, who not only was in charge of the farm at the time of the breeding of Bournedale Martha 406060 but also at the time of the breeding of her sire and dam, was in attendance at the show. Miss Hill received many congratulations on the winning of this lovely three-year-old cow.

The sire of the grand champion, Bournedale Master Max 193578, has

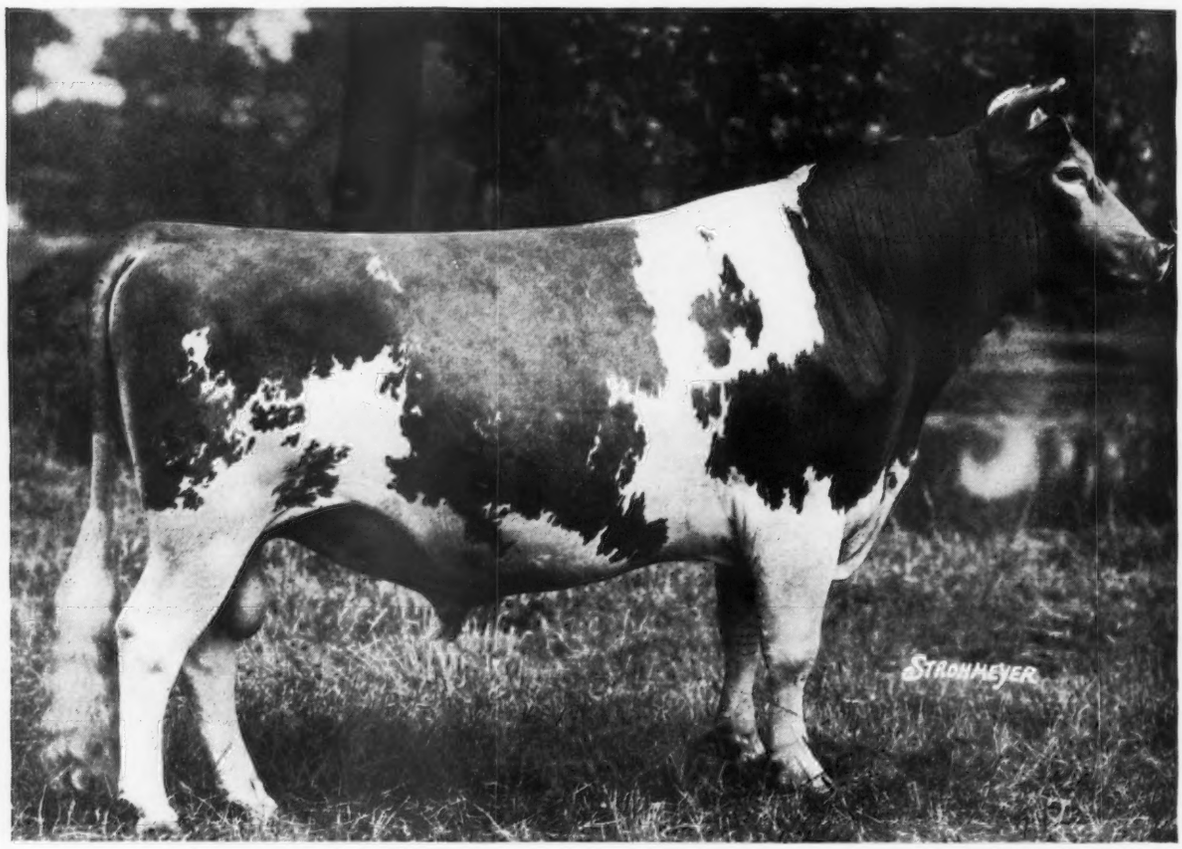

Alfalfa Farm Philosopher 203950, senior and grand champion bull, exhibited by S. M. Merrill. Sire, Langwater Philosopher 187794; dam, Langwater Star's May 206490.

been used by August Ziesing, Thorn Hill Farm, Glencloe, Illinois, who has been a breeder for thirty years. Cesor Farms are bringing the bull back to mate with twenty-five daughters of Maxim of Bournedale 146164.

Another record and a new honor was bestowed upon another bull—Alfalfa Farm Philosopher 203950, the grand champion. He was the only entry exhibited by S. M. Merrill, Argilla Farm, Ipswich, Massachusetts, and after winning his class made a very acceptable grand champion.

To Langwater Philosopher 187794, the sire of the new grand champion, goes the great honor of siring two consecutive champions—this new one and Wyebrook Matchless 216336, the grand champion at the National of 1936. Alfalfa Farm Philosopher 203950 was out of Langwater Star's May 206490. Like Wyebrook Matchless 216336, "Philosopher" is in heavy service at Argilla Farm and has a long string of very acceptable daughters. In other words, he is a dairy bull that has sired dairy animals.

The reserve grand champion female was Darnley's Snow Queen 366829, exhibited by J. M. McDonald, that had been grand champion at New York, Trenton and Eastern States. She was sired by Langwater Darnley 100891 and out of Julia Anna's May Queen 169585. Langwater Grandee 227277, that topped the 1926 Langwater Sale and was grand champion this year at Wisconsin, was the reserve grand champion bull. He was sired by Langwater Merrymaker 166128 and out of Langwater Country Blossom 307376.

A very beautiful ceremony is now presented at the National in the awarding of the grand championship ribbons. The cow is placed on a throne and the queen with her attendants comes forward and gives to the owner of the cow a beautiful bouquet of chrysanthemums, as well as the rosette, and then a large ribbon is placed over the neck of the cow declaring her grand champion.

Production played an important part in this year's show. The grand champion, while a young cow, nevertheless, has a record of 10766.4 pounds of milk and 578.7 pounds of butter fat in class F. In the aged cow class, nine out of the first ten cows had records that averaged 14007.6 pounds of milk and 704.8 pounds of butter fat. The tenth cow was on test with an incomplete record. In the four-year-old class, eight out of ten had records all made in class D or below, and these averaged 10767.2 pounds of milk and 525.3 pounds of butter fat. Likewise, in the three-year-old class, seven out of ten had a record in class G with the eighth one on test. The seven records averaged 10481.1 pounds of milk and 549.0 pounds of butter fat.

Additional prize money is given in all production classes if the record on the cow exceeds requirements by fifty per cent. In the three-year-old class, ten of the twenty entries were entitled to the production money. In the four-year-old class, eleven out of sixteen, while in the aged cow class twenty out of thirty were entitled to the additional money. It was really a production-type show.

A few of the classes deserve special

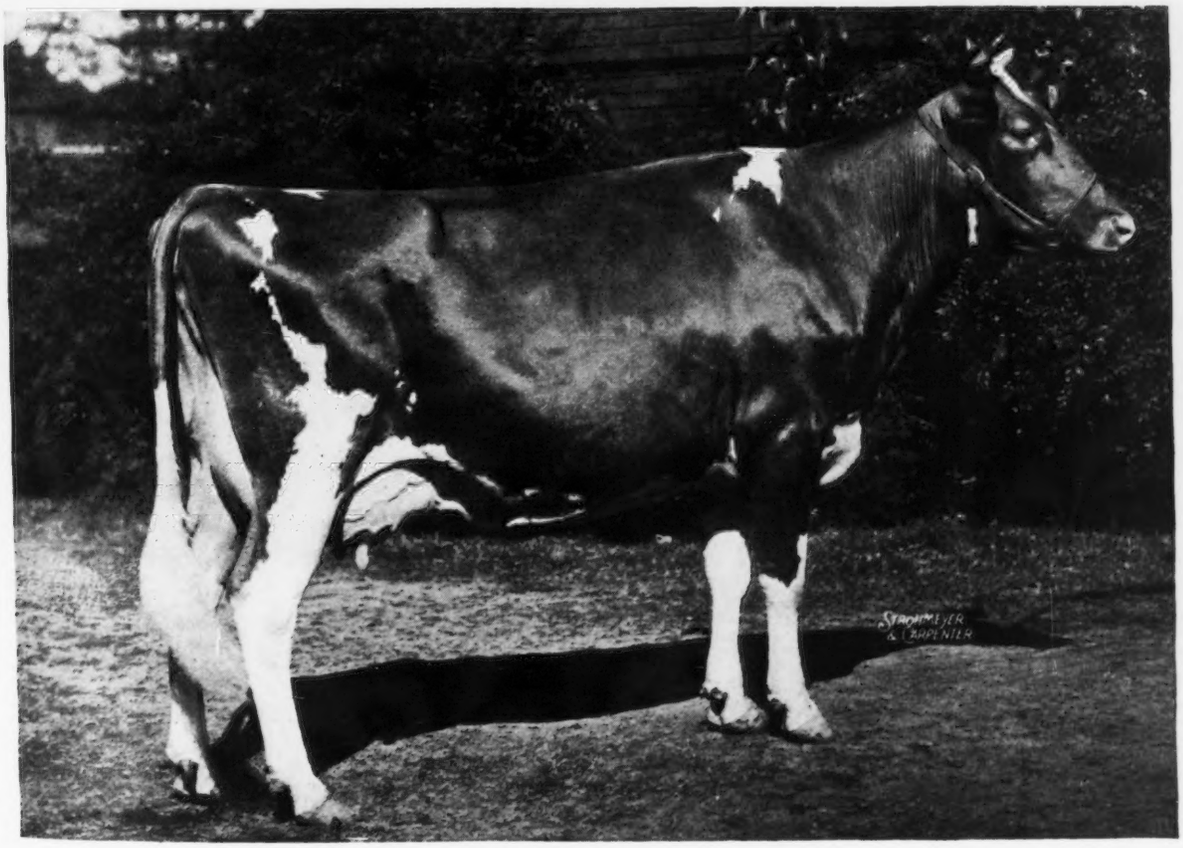

Bournedale Martha 406060, senior and grand champion female, exhibited by Cesor Farms. Sire, Bournedale Master Max 193578; dam, Bournedale Marion 347897.

mention, although the judge's reasons are given later in the story. The show could almost be called primarily a female show, although this statement should in no way take away any of the glory of some of the bull classes and the winners in those classes. The female classes, however, were much larger. The first class brought out was that of heifer calves and twenty-seven were shown before the judge. It was a difficult class for there were so many good ones. Kaolin of Boulder Bridge 421925, shown by Boulder Bridge Farm Company, that proved to be a beautifully blended heifer, headed the class. Space will not permit much detail for each class, but the two-year-old, three-year-old and aged cow classes were more than outstanding.

been placed the judge requested a milk out and two men started on either side of the later grand champion and milked into a half bushel measure that overflowed by the time she was milked out.

One of the greatest classes of cows in history was the aged cow class of thirty entries. After the ten ribbons had been placed there were cows that had been awarded much higher places in other fairs. It was a uniform class, in fact the entire show was more or less uniform in that no great gap existed between the first few placings. In this class the contention lay between Darnley's Snow Queen 366829, the champion at the Eastern States Exposition, and Hornblend's Beauty Raider 340863, the former grand champion at the National. Finally, the judge

He, in turn, however, was followed closely by Raemelton Royal Corking 244893. The senior yearling class of nine entries was quite a good class and a Foremost entry, Foremost Faithful Harvester 237294, won over Rockingham Prince Archer 237173. A very presentable quartet of four bulls was exhibited in the three-year-old class that was headed by a bull that has won at many fairs, Spencer Farm R. D. Magistrate 214008, shown by Roy E. Spencer. Out of the aged bull class came the grand champion that has been mentioned before.

The groups were of particular interest and, of course, the get of sire, the winner of the Peer Challenge Cup, and the production get of sire created much interest. In the get of sire class, the

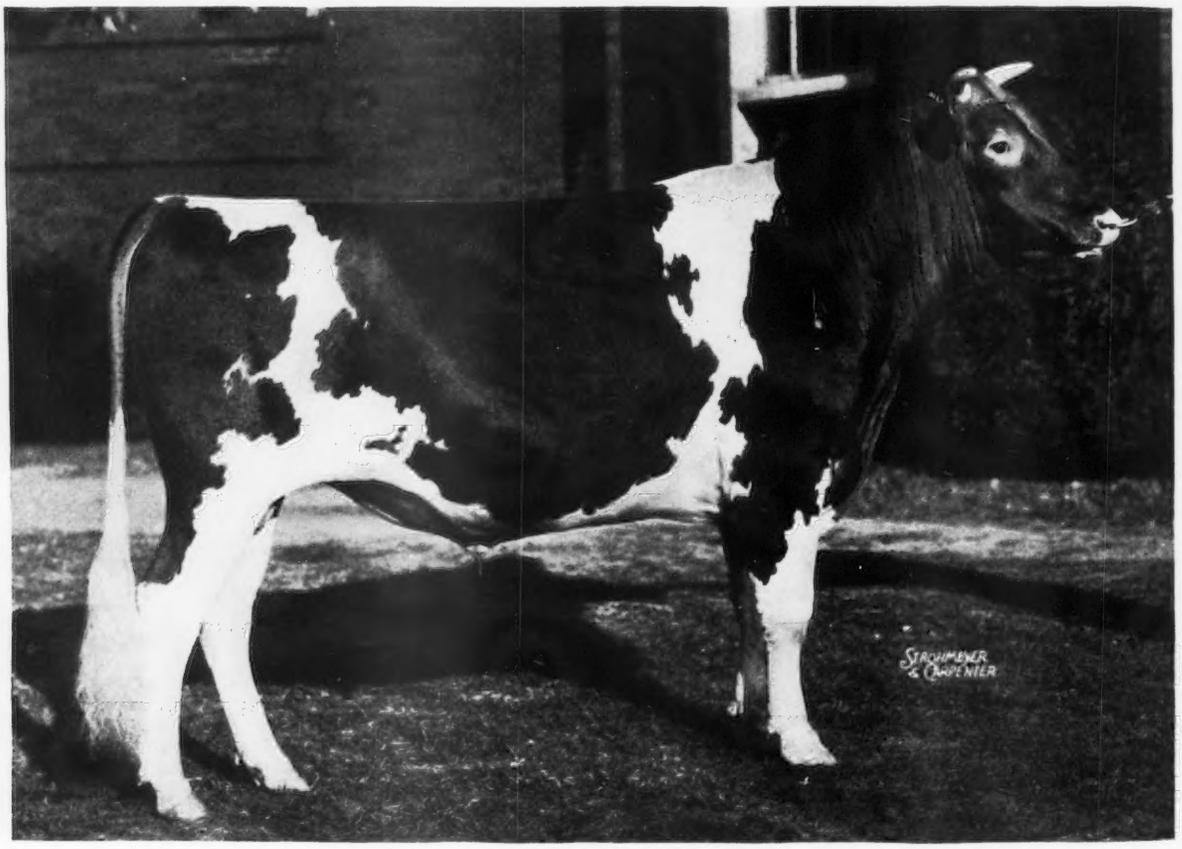

Langwater Grandee 227277, reserve grand champion bull, exhibited by Mrs. F. L. Weyenberg. Sire, Langwater Merrymaker 166128; dam, Langwater Country Blossom 307376.

Of course, one of the features of the three-year-old class was the showing of Bournedale Martha 406060, while the real battle for supremacy for second place was fought between Bright Lad's Actress 397598, exhibited by Two Brooks Farm, and Raemelton Golden Daybreak 413922, shown by Raemelton Farm. After the class had

awarded the prize to Darnley's Snow Queen 366829 that was also adjudged the best Advanced Register cow and was awarded the Douglaston Manor Farm Trophy.

In the bull classes, the calf class was the largest, with eighteen entries, and was topped by a beautiful little bull, McDonald Farms Best Bower 250884.

get of Chedco Laddie 139827, shown by Raemelton Farm, was adjudged by Professor Kildee as one of the best he had seen. Seven groups of ten head each were shown for the Governor's trophy which made a splendid showing of Guernseys in the ring. While groups are very important, their showing does not create the interest of that of the

individuals, as it is most difficult to distinguish from the side-lines the best characteristics of each group.

Special trophies were given in several different classes. Foremost Guernsey Association, Inc., won the special trophy presented by The American Guernsey Cattle Club for the best two-year-old heifer in milk, bred by exhibitor. This was awarded to Foremost Lidelia 476656, the winner of the two-year-old group. The Guernsey Perpetual Challenge Trophy, awarded each year to the breeder of the grand champion Guernsey cow, was presented to Muriel K. Hill representing H. F. Andrus of Bournedale Farm, the breeder of the new champion.

The Langwater Perpetual Challenge Trophy, for the grand champion bull, was presented by John S. Ames to Robert McKenzie for S. M. Merrill of Argilla Farm, owner of the bull. This was the first presentation of this trophy.

The Peer Challenge Cup, offered for four animals, the get of one bull, and one of the coveted prizes of the show, was won by Raemelton Farm on the get of Chedco Laddie 139827. It was very fitting that Gordon Hall, formerly connected with Mr. Peer, should present the cup to Otto Kline, manager of Raemelton Farm.

The Douglaston Manor Trophy, a very beautiful solid silver bowl presented to the best Advanced Register Guernsey cow, was awarded by Captain Barclay to J. M. McDonald, owner of Darnley's Snow Queen 366829, the reserve grand champion cow. The premier breeder award, a new cup presented by Charles F. Michael, was awarded to J. C. Penney for Foremost Guernsey Association, Inc. Premier exhibitor award was given to G. N. Dayton, owner of Boulder Bridge Farm Company.

Breeder's rosettes were given by The American Guernsey Cattle Club to the breeder of all animals placing in first, second or third positions in the open classes.

Added to the interest of the show was the broadcast over the National network given every few hours. Guernseys were well represented in these broadcasts as several of the breeders responded. The Guernsey broadcasts were in charge of Elsworth Bunce of the Information and Service Division.

Another feature at the National is the breed booth and in this feature Guernsey breeders need not be ashamed of the effect created on the thousands attending the National. A similar booth had been prepared for several fairs and after being tried out proved to be very successful. Alice in Wonderland was the title of the booth and here one or two different cows were presented browsing through the woods of Alice in Wonderland. A short talk was recorded and presented every few minutes. It showed the cow with looking-glasses so arranged that the main features of a dairy type animal were stressed. There was always a large crowd listening to the talk and watching the cow.

Through the kindness of Mrs. F. L. Weyenberg, Weyacres Ultra Proud 391984 occupied the stall for part of the day, while Gerar Tina II. 470987

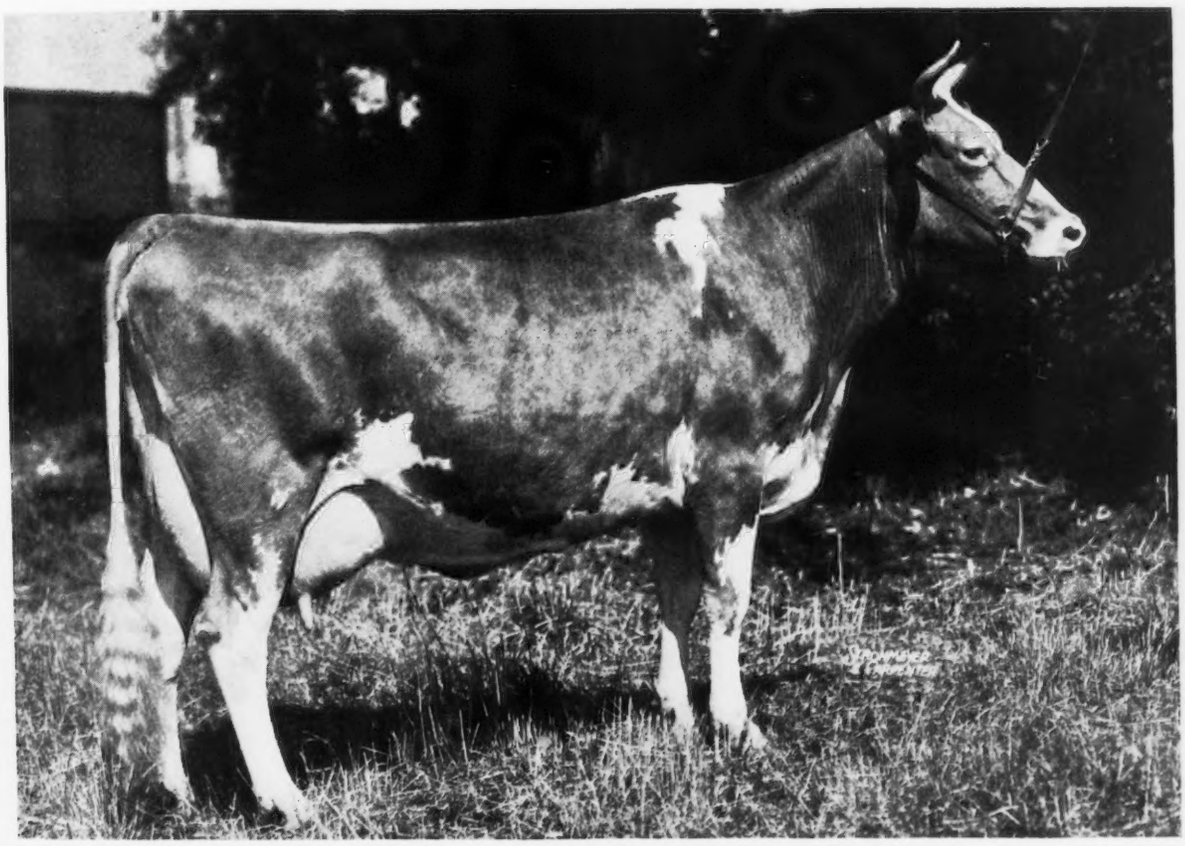

Darnley's Snow Queen 366829, reserve grand champion female, exhibited by J. M. McDonald. Sire, Langwater Darnley 100891; dam, Julia Anna's May Queen 169585.

Kaolin of Boulder Bridge 521925, first prize heifer calf, exhibited by Boulder Bridge Farm Company.

replaced her for the balance of the day. Evidently the trip through Wonderland had an effect upon "Gerar Tina" for upon her return to her stall she was greeted in a most loving manner by her stable-mate, Hornblend's Beauty Raider 340863. This took place day after day, for the two cows had been together on the show circuit.

Another feature of the exhibit was the showing of the two great world record Guernsey cows, Valor's Faithful 364627 and Franchester Clara 369386. The former holds the world's record in class AA of 20011.7 pounds of milk and 976.5 pounds of butter fat, while "Clara" holds the world's record in class DD of 17939.1 pounds of milk and 920.7 pounds of butter fat. These cows were shown through the courtesy of their respective owners, Foremost Guernsey Association, Inc., and Franchester Farms.

SPECIAL recognition was given to herdsmen at the National Dairy Show. This comprised a banquet held at the close of the Show at which special prizes were awarded, and on the last day judging was suspended a few minutes and five old-timers were introduced to the ringside.

In years of service the oldest Brown Swiss herdsman had been with the breed for thirteen years; in the Holsteins, twenty years of showing was recorded, while in the Jerseys the oldest showman had been showing for twenty-one years and in the Ayrshires for thirty-seven years. These records were broken by "Jimmie" Lee, who has shown Guernseys continuously for forty-nine years.

As a result of this length of time, the National Dairy Show presented "Jimmy" with a beautiful plaque. In response, he stated that this year's National was the greatest show that has ever been held.

"Jimmie" arrived at this year's National in true style, for out of a box car stepped a be-whiskered man a few days prior to the Show. He was somewhat gray, but still mighty alert. "Here I am," bristled Jimmie, "This is my forty-ninth year on the circuit and I just had to get a herd and be here." "Jim-

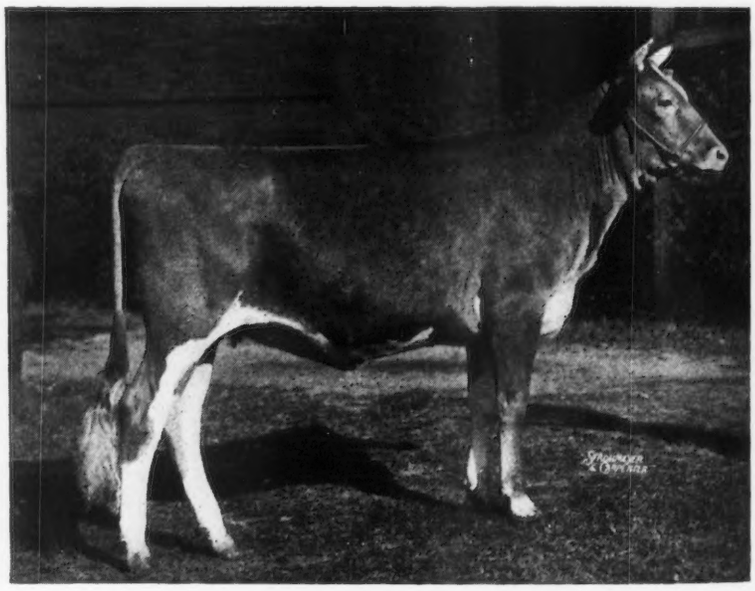

Kathlyn of Two Brooks 485713, first prize junior yearling and junior champion, exhibited by Two Brooks Farm.

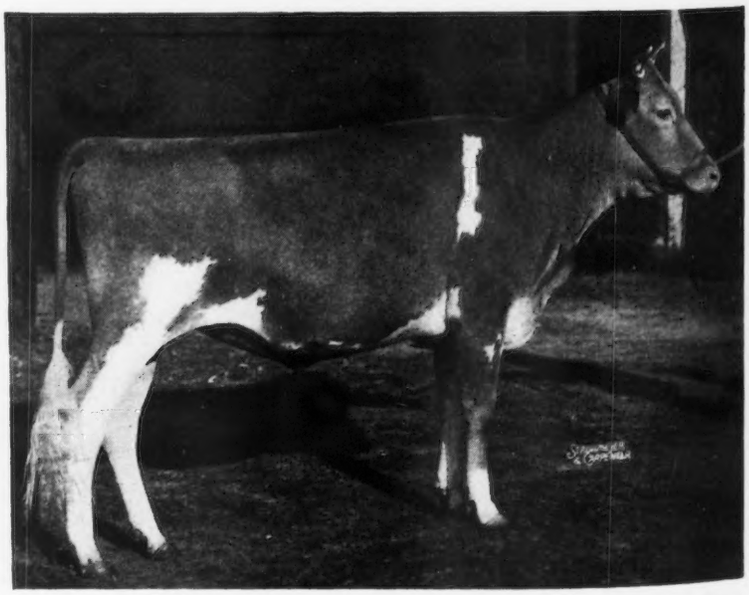

Raemelton Golden Bijou 479513, first prize senior yearling, exhibited by Raemelton Farm.

mie" was showing for Tom Cooper and Mort Woods of Ardmore, Oklahoma.

One of the best trophies offered was a new one in memory of Arthur B. Klussendorf. This trophy, for endeavor, ability and sportsmanship, was very fittingly awarded to Olaf Kjome of Boulder Bridge Farm Company. Olaf has always done a beautiful job in taking care of his cattle, as well as keeping an attractive exhibit in the barns. It is very appropriate that he should be given this trophy for the first time because of his close friendship in the past with the late Arthur B. Klussendorf.

Fabyan prizes for herdsmen were given by Mrs. Nellie Fabyan of Geneva, Illinois, and were awarded as follows: First prize of $100 to Howard Clapp with Pabst Holsteins; second prize of fifty dollars went to Chuck Lindabury with Foremost Guernseys; and third prize of twenty-five follars went to T. Kearns with Ayrshires.

Foremost Lidelia 476656, first prize two-year-old, exhibited by Foremost Guernsey Association, Inc.

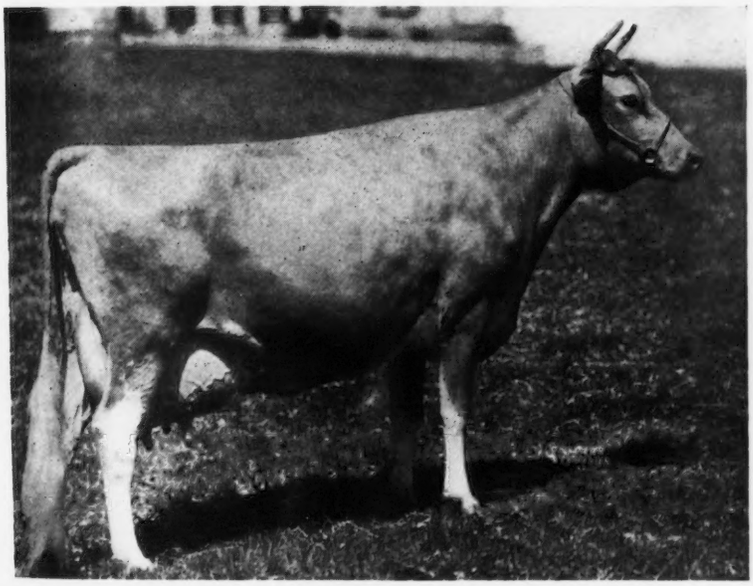

Rockingham Highlight 434784, first prize four-year-old, exhibited by Rockingham Farm.

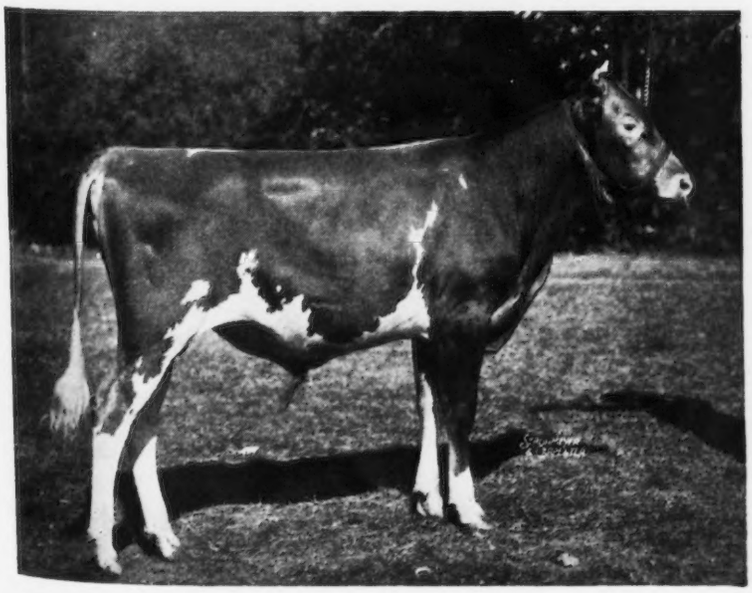

McDonald Farms Best Bower 250884, first prize bull calf, exhibited by J. M. McDonald.

National Dairy Show Herdsmen's Medals were given to the three men judged the most proficient in the discharge of their duties, and were awarded as follows: The gold medal was presented to Vernon Hull, showing Swiss; silver medal to Paul Sparrow, showing Jerseys; and the bronze medal to Olaf Kjome.

The scope of attendance at the National Dairy Show may be best illustrated by the fact that Guernsey breeders were around the ringside from thirty-one states and Canada. All the Atlantic states, except Maine and Vermont, were represented, and practically the entire Middle West was in attendance. From the far West, breeders were present from California, Idaho and Utah.

The banquet was in charge of a special committee of Ohio breeders consisting of O. C. Belt as Chairman, H. R. Penney and Frank Cain, all of Columbus.

Here again all records were broken in attendance. There have been times in the past at the National Dairy Show when it was necessary to have several guests in order to fill the guarantee for the dinner, but this was not true at Columbus. The banquet originally

started with plans for 250, but before the hour had arrived to be seated in the ballroom at the Deshler-Wallick Hotel, 458 tickets had been sold.

Upon entering the banquet hall, the impression was given that a long tedious evening was in store; for seated at the head table were some seventeen people and it would appear that each would be on the program. However, it took less than three-quarters of an hour for all to be recognized and to give a word of greeting.

William F. Fretz, Pipersville, Pennsylvania, was introduced as Toastmaster by Mr. Belt, Chairman of the banquet committee. During the dinner, music was furnished by an excellent orchestra, after which a short floor show of singing and dancing was enjoyed.

Mr. Fretz opened the more formal part of the program by a statement that a National Dairy Show in Columbus was an assured success. He called upon those present at the head table for a few remarks. Several of these have been recorded above.

George M. Newlin, the Superintendent of Cesor Farms that owns the grand champion cow, stated that he had a very small part in the day's affairs but, nevertheless, he was rather pleased that he had brought one cow and taken away a grand championship.

Muriel K. Hill, Superintendent of Bournedale Farm, where the cow was bred, said she was more than thrilled.

Two Queens were in attendance: The Queen of the Dairy Show, Miss Margaret Topovski, and Miss Alice Baker, the Dairy Queen of Wisconsin.

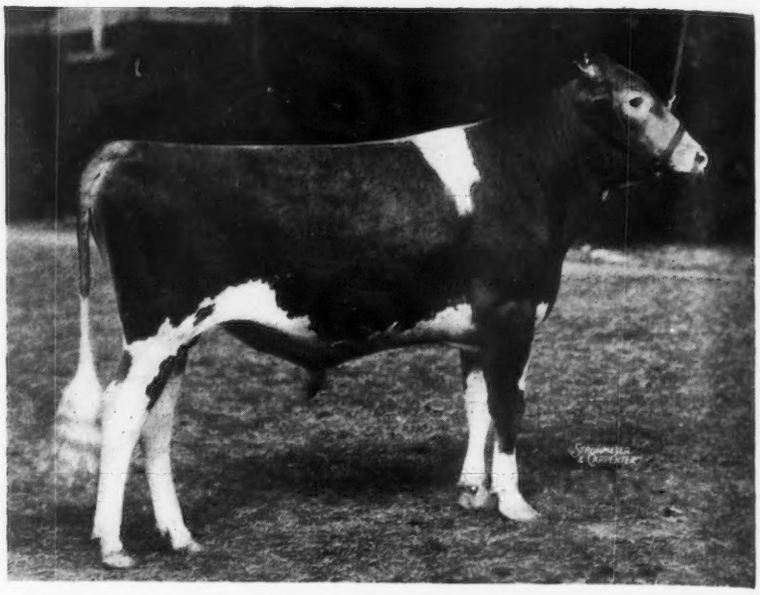

McDonald Farms Benefactor 250880, first prize junior yearling, exhibited by J. M. McDonald.

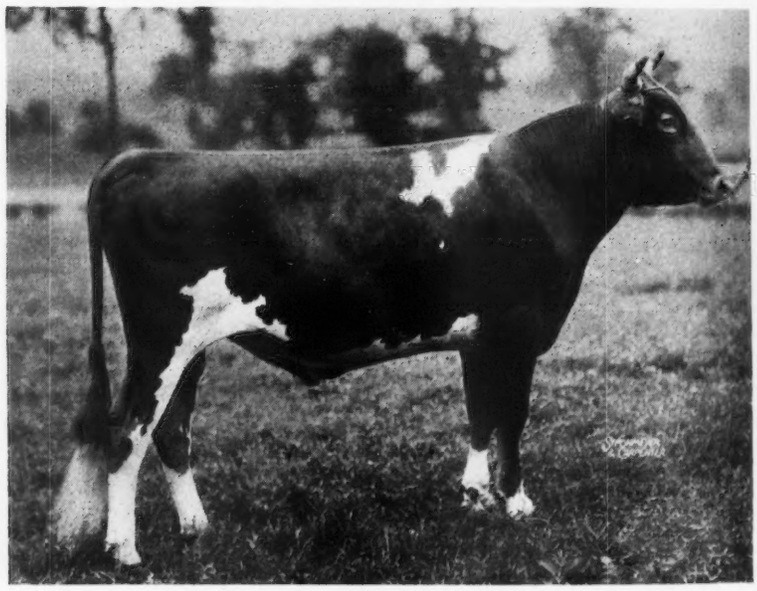

Foremost Faithful Harvester 237294, first prize senior and junior champion, exhibited by Foremost Guernsey Association, Inc.

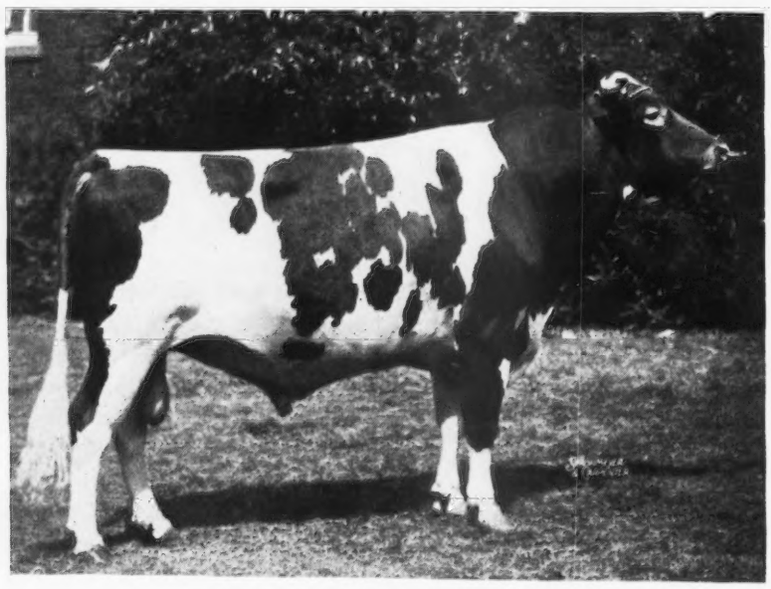

Spencer Farm R. D. Magistrate 214008, first prize four-year-old, exhibited by Roy E. Spencer.

John S. Ames was introduced and said that he had been thrilled by the National and that it was greater than had ever been held before. The show was proof that the Guernsey breed had arrived. "Looking through the years ahead, we can look with confidence that our breed will go on and be better and better."

One of the finest tributes to the breed and its advancement was given by Karl B. Musser, Secretary of The American Guernsey Cattle Club. He said, in part:

"After seeing the wonderful Guernsey show today, witnessing the largest

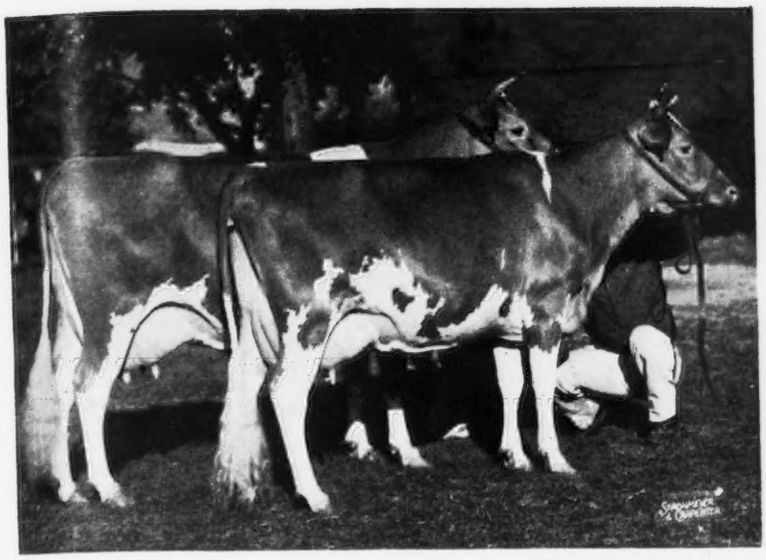

First prize produce of Raemelton Sunny Dawn 359567, exhibited by Raemelton Farm.

Valor's Faithful 364627 and the two queens.

and most enthusiastic ringside and finding our exhibit constantly crowded with interested dairymen I had but one reaction:

"When a man is charged with the responsibilities of the executive officer of a recording society, and if he is a praying man, he would ask in a prayer four things:

"First, he would ask for Sincerity. Sincerity of purpose, devotion and loyalty on the part of those who are breeding the cattle, members of the directorate and members of his staff.

"Second, he would ask for Leadership. The kind of leadership that puts its life-blood into a cause. Local, state, sectional, and national leaders of this kind.

"Third, he would ask for a cow, a breed of cows worthy of the sincerity and the type of leadership I have mentioned; that kind of cow we have.

"Fourth, he would plead that this cow would be followed the nation over by a group of interested people steeped in good sportsmanship.

"Today a prayer has been answered!"

J. C. Penney recalled former shows and told of the development of Guernseys at Emmadine Farm. He compared farm organization with large business and stated that like it the factors for success with Guernseys depend entirely upon the men who were responsible.

Among others to speak briefly were: Mrs. Minnie Miller, Lester Wilson, Mr. and Mrs. Chauncey McCormick. Louis McL. Merryman and Harry M, Pate.

The entertainment of the evening came with the introduction of Count Oscar Sendorf of Denmark, who later proved to be Alec Christianson of Chicago and radio fame.

GOLIATH was at the National. He was as great a giant as his name sake of old, but made of different material for "He" was a 2,100 pound cheese made at Denmark, Wisconsin, and served on Friday afternoon to the thousands attending the show.

The exhibitors included: Boulder Bridge Farm Company, Excelsior, Minnesota; Charles G. Brown, Mansfield, Ohio; Wilmer C. Ensor, Cockeysville,

Jimmie Lee, showing for his forty-ninth year.

Maryland; Foremost Guernsey Association, Inc., Hopewell Junction, New York; Hill Girt Farm, H. G. Haskell, owner, Chadds Ford, Pennsylvania; J. M. McDonald, Cortland, New York; Rockingham Farm, D. G. Tenney, owner, Salem, New Hampshire; Woodside Hall Farm, Simon L. Downey, owner, Williamsport, Maryland; Louis Merryman, Jr., Sparks, Maryland; Raemelton Farm, F. B. Black, owner, Mansfield, Ohio; Two Brooks Farm, Collier W. Baird, owner, Basking Ridge, New Jersey; Tom Cooper's Farm, Ardmore, Oklahoma; Woody Nook Farms, N. Sproat Heaney, owner, Glen Ellyn, Illinois; Bruce and Masters, Mt. Gilead, Ohio; Mr. and Mrs. Chauncey McCormick, Naperville, Illinois; Mrs. Vera Martin, Goshen, Indiana; W. Hugh Reed, Delaware, Ohio; Roy E. Spencer, Chardon, Ohio; Mrs. F. L. Weyenberg, Thiensville, Wisconsin; W. W. McKitrick and Sons, Columbus, Ohio; Primrose Farm, Mort Woods, owner, Ardmore, Oklahoma; James Wright, Hilliards, Ohio; W. T. White, Chagrin Falls, Ohio; E. W. Maurer, Ravenna, Ohio; S. M. Merrill, Ipswich, Massachusetts; Cesor Farms, C. E. Sorenson, owner, Farmington, Michigan; E. C. Benson, Dow, Illinois; Jacob Tanis, Jr., Augusta, New Jersey; H. A. Carter, Connersville, Indiana.

Following is the list of awards, together with the Judge's reasons:

HEIFER CALF, 4 MONTHS AND UNDER 12
(27 in Class—23 Bred by Exhibitor)

Kaolin of Boulder Bridge 521925 was placed first because she was better over the loin and had a stronger body and was better through the heart. Second prize ribbon was placed on the Foremost heifer, Foremost Nebora 507024, because she was better in the neck and a larger, cleaner cut animal than the third prize heifer shown by Mr. McDonald. Griffith Farm's Lady Charming 504335 was not quite as well balanced as the two top heifers, but she excelled Langhurst Mabel 496490, that showed more capacity of heart and width of middle than the fifth prize animal, Woodside Hall Knollton Betsy 523329.

1, Kaolin of Boulder Bridge 521925: Sire, Boulder Bridge Francois 202245; dam, Hornblend's Beauty Raider 340863, Boulder Bridge Farm Company; 2, Foremost Nebora 507024: Sire, Majesty's Fearless 185651; dam, Westview Violette 164104, Foremost Guernsey Association, Inc.; 3, Griffith Farm's Lady Charming 504335: Sire, Coronation Conquest 212813; dam, Aigler Farm Petunia 481340, J. M. McDonald; 4, Langhurst Mabel 496490: Sire: Broadland Marquis 206615; dam, Leader's Myrtle Rose 415156, Wilmer C. Ensor; 5, Woodside Hall Knollton Betsy 523329: Sire, Franchester Knollton 222322; dam, Woodside Hall W. Hope 412224, Woodside Hall Farm; 6, Foremost Nadelle 507014: Sire, Majesty's Fearless 185651; dam, Foremost Jocelyn 378850, Foremost Guernsey Association, Inc.; 7, Raemelton Triumph Jean 524673: Sire, Raemelton Sunny Triumph 227565; dam, Raemelton Royal Jane 413926, Raemelton Farm; 8, Boulder Bridge Lillian 521927: Sire, Wyebrook Matchless 216336; dam, Boulder Bridge Esther 340050, Boulder Bridge Farm Company; 9, Hill Girt Top Royalist 523850: Sire, Royalist Leader 210435; dam, Double Top of Hill Girt 411352, Hill Girt Farm; 10, Rockingham Holligarnet 501861: Sire, Rockingham Prince Hollistar 199981; dam, Rockingham Princess Garnet 385106, Rockingham Farm.

HEIFER, 1 YEAR AND UNDER 18 MONTHS
(17 in Class—11 Bred by Exhibitor)

A beautiful heifer topped this class, Kathlyn of Two Brooks 485713. She was superior in neck, topline, shoulders and udder. Cooper's Ramola 472601 took second because she carried a good top and was equally strong in the middle. Sapphire of Two Brooks 485714 showed a better shoulder and placement of teats, but was slightly lacking in heart and middle over Pet Lassie 525911, the fourth place preference. "Lassie" showed a beautiful topline and was better in the loin and rump than Raemelton Golden Lustre 479515, though the fifth place heifer was a long dairy type animal.

1, Kathlyn of Two Brooks 485713: Sire, Carpatha's Rex 204831; dam, Rex's Kathryn 346628, Two Brooks Farm; 2, Cooper's Ramola 472601: Sire, Radium S. W. 147106; dam, Ruth Mary Rose of Mills Center 300368, Tom Cooper's Farm; 3, Sapphire of Two Brooks 485714: Sire, Langwater Reflector 172787; dam, Franchester Saffron 370838; Two Brooks Farm; 4, Pet Lassie 525911: Sire, Bonnie Blink Linda Vista 216996; dam, Bloomfield Pet Lassie 340224, Wilmer C. Ensor; 5, Raemelton Golden Lustre 479515: Sire, Chedco Laddie 139827; dam, Raemelton Sunny Lass 370587, Raemelton Farm; 6, Two Brooks Flora 485712: Sire, Douglaston Krysta's Financier 211819; dam, Homestead Senator's Flower 374943, Two Brooks Farm; 7, Gerar Crusader's Frances 480124: Sire, Gerar Crusader 123045; dam, Gerar Princess Frances 344016, Louis Merryman, Jr.; 8, Rockingham Charlotte 521673: Sire, Rockingham Prince Charming 215922; dam, Rockingham Duchess 460655, Rockingham Farm; 9, McDonald Farms Belladonna 523720: Sire, Foremost Prediction 212227; dam, Green Meadow Lady Diana 328414, J. M. McDonald; 10, Banner's Libby of Morrow 513949: Sire, Franchester Banner 187313; dam, Laddie's Elizabeth Imogene 342545, Bruce and Masters.

HEIFER, 18 MONTHS AND UNDER 2 YEARS
(17 in Class—16 Bred by Exhibitor)

In this senior yearling class Raemelton Golden Bijou 479513, that placed first, was especially strong in topline, loin and tail setting, although she was not quite as good in the spring of rib as the second prize heifer, Boulder

Eleven of the thirty entries in the aged cow class, showing a part of the 100,000 people attending the National.

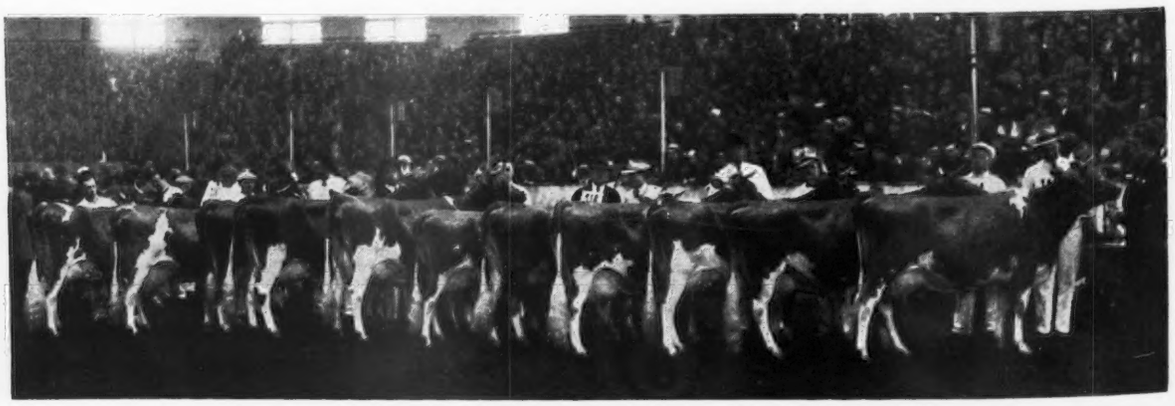

First prize get of Chedco Laddie 139827, exhibited by Raemelton Farm.

Bridge Jubilant 481052. The close placing in the class was between the third and fourth prize heifers. The third prize, Boulder Bridge Justice 481051, had better stretch, with better udder and placement of teats. However, she showed thicker in neck than Supreme's Madame 477838 that was in fourth place. Rockingham Hollibelle 523837, the fifth prize heifer, had a good body but was somewhat faulty in the fore udder.

1, Raemelton Golden Bijou 479513: Sire, Chedco Laddie 139827; dam, Raemelton's Ruby 203913, Raemelton Farm; 2, Boulder Bridge Jubilant 481052: Sire, Caumsett Harvester 145445; dam, Boulder Bridge Darcy 313460, Boulder Bridge Farm Company; 3, Boulder Bridge Justice 481051: Sire, Langwater Waldorf 128541; dam, Boulder Bridge Esther 340050, Boulder Bridge Farm Company; 4, Supreme's Madame 477838: Sire, Royal Supreme 137088; dam, Dunwalke Blanchette's Rosebud 221142, Foremost Guernsey Association, Inc.; 5, Rockingham Hollibelle 523837: Sire, Rockingham Prince Hollistar 199981; dam, Rockingham Ultra Belle 377870, Rockingham Farm; 6, Raemelton Sunny Rhoda 479512: Sire, Sunnyvale Sun 103167; dam, Raemelton Royal Roma 401257, Raemelton Farm; 7, McDonald Farms Artist 523718: Sire, Foremost Prediction 212227; dam, Valor's Kittoline 401191, J. M. McDonald; 8, Rockingham Hollicharm 477780: Sire, Rockingham Prince Hollistar 199981; dam, Nabnasset Charmeuse 381452, Rockingham Farm; 9, Corium Oliver's Regina 471115: Sire, Corium Slogan's Oliver 209731; dam, Corium Laddie's Laurene 319345, Woody Nook Farms; 10, Hill Girt Annette 478603: Sire, Florham Bulwark 205352; dam, Jeanette of Hill Girt Farm 290334, Hill Girt Farm.

Cow, 2 Years and Under 3
(19 in Class—12 Bred by Exhibitor)

This class was led by two splendid rugged heifers. Foremost Lidelia 476656 showed a beautiful attachment of udder and length of body and placed first, but was not as straight in the rump as Raemelton Golden Daydream 461232 that was in second place. The latter animal showed a levelness of udder that made her a close second. Banner's Bonnie of Morrow 446942, the third in line, was not quite as good back of the shoulders but carried a nice udder and was stronger in the fore udder attachment than Vallevue Alice 436210. However "Alice" excelled Dorothea of Olentangy 478565 in general dairy quality.

1, Foremost Lidelia 476656: Sire, Foremost's Bell Buoy 117666; dam, Valor's Fidelia 277105, Foremost Guernsey Association, Inc.; 2, Raemelton Golden Daydream 461232: Sire, Chedco Laddie 139827; dam, Raemelton Sunny Dawn 359567, Raemelton Farm; 3, Banner's Bonnie of Morrow 446942: Sire, Franchester Banner 187313; dam, Laddie's Betty of Morrow 381535, Bruce and Masters; 4, Vallevue Alice 436210: Sire, Supreme's Royal 206530; dam, May Royal's Alice 314787, J. M. McDonald; 5, Dorothea of Olentangy 478565: Sire, Villa-Way Pilgrim 208112; dam, Anna's Dorothea of Maple Hills 182055, W. Hugh Reed; 6, Douglaston Lady Lucy 445871: Sire, Imp. Financier of Myrtle Place 166260; dam, Douglaston Mary Teck 330813, Boulder Bridge Farm Company; 7, Raemelton Golden Lass 433773: Sire, Chedco Laddie 139827; dam, Raemelton Sunny Lass 370587, Raemelton Farm; 8, Douglaston King's Olga 423891: Sire, Douglaston Coronation King 203611; dam, Douglaston Princess Olga 369593, Mrs. Vera Martin; 9, Peony of Primrose 454088: Sire, Magus of Primrose 200760; dam, Lovelace of Primrose 340421, Primrose Farm; 10, Foremost Marion 476657: Sire, Foremost's Bell Buoy 117666; dam, Foremost Jaroline 389720, Mrs. F. L. Weyenberg.

Cow, 3 Years and Under 4
(20 in Class—12 Bred by Exhibitor)

This was led by a beautiful three-year-old that was tops in the ring and afterward became grand champion, Bournedale Martha 406060. Next to "Martha" stood Bright Lad's Actress 397598 that had a lot of dairy character and showed good stretch. In third place was Raemelton Golden Daybreak 413922 that was close to "Actress," but because of the fact that she had been fifteen months in milk she was under somewhat of a handicap, although she was showing as a good dairy type cow. She was better in balance and capacity than Coronation Venus 401306 that showed more stretch and dairy quality in fourth place than Supreme's Lorie 453671, that was given fifth place. "Lorie" won over Valentia of Montfaucon 416889 because of her being better back of the shoulders. It was a beautifully blended ring.

1, Bournedale Martha 406060: Sire, Bournedale Master Max 193578; dam, Bournedale Marion 347897, Cesor Farms; 2, Bright Lad's Actress 397598: Sire, Hardwick's Bright Lad 180929; dam, Brockton's Actress 335917, Two Brooks Farm; 3, Raemelton Golden Daybreak 413922: Sire, Chedco Laddie 139827; dam, Raemelton Sunny Dawn 359567, Raemelton Farm; 4, Coronation Venus 401306: Sire, Langwater Philosopher 187794; dam, Green Meadow May Star 324923, Mr. and Mrs. Chauncey McCormick; 5, Supreme's Lorie 453671: Sire, Royal Supreme 137088; dam, Procris Marchand 120155, Mrs. F. L. Weyenberg; 6, Valentia of Montfaucon 416889: Sire, Marblevale of Montfaucon 197836; dam, Valentine of Montfaucon 258751, Wilmer C.

Judge Kildee working in the ring.

Ensor; 7, Boulder Bridge Hasty 412288: Sire, Boulder Bridge Premier 189172; dam, Lassie of Fairy Falls 162641, Boulder Bridge Farm Company; 8, Minnewashta K. Honoria 406609: Sire, Boulder Bridge Silver King 178871; dam, Shorewood Honoria 212513, Boulder Bridge Farm Company; 9, Franchester Repose 423948: Sire, Langwater Reflector 172787; dam, Franchester Clara 369386, Mrs. Vera Martin; 10, Foremost Kezia 441782: Sire, Foremost's Bell Buoy 117666; dam, Peach Blossom of the Prairie 126063, Foremost Guernsey Association, Inc.

Cow, 4 Years and Under 5

(16 in Class—7 Bred by Exhibitor)

This was quite a different class than the three-year-olds and was topped by Rockingham Highlight 434784, a well-balanced four-year-old, that was placed first over St. James Prince's Barbara 387556 because of top, type and better in the rear udder. However, the second place animal showed a much stronger attachment in fore udder than Valor's Josella 389721 that made third place, winning her laurels because of her beautiful body, even though her udder was rather loosely attached. Valor's Kittoline 401191, while a little rounding in the fore udder, showed real dairy quality and was better on the topline than Wey Acres Ultra Proud 391984. The latter animal excelled Coronation Coronet 398722 in fore udder attachment and veining.

1, Rockingham Highlight 434784: Sire, Rockingham Prince Hollistar 199981; dam, Rockingham Ultra Star 370944, Rockingham Farm; 2, St. James Prince's Barbara 387556: Sire, Bournedale Crown Prince 173012; dam, St. James Champion's Babe 297991, Mr. and Mrs. Chauncey McCormick; 3, Valor's Josella 389721: Sire, Langwater Valor 79775; dam, Mixter Rosella 166973, J. M. McDonald; 4, Valor's Kittoline 401191: Sire, Langwater Valor 79775; dam, Fayroyal's Folly 277101, J. M. McDonald; 5, Wey Acres Ultra Proud 391984: Sire, Corium Proud Lane's Laird 185483; dam, Wild Farms' Ultra Eva 225301, Mrs. F. L. Weyenberg; 6, Coronation Coronet 398722: Sire, Green Meadow Forester 178776; dam, Golden Coronet of Jean Du Luth 81283, Mrs. Vera Martin; 7, Roswald's Lady Maud 380097: Sire, Rosewald of Penn Villa 185849; dam, Lady Susie of Orange 185865, James Wright; 8, Gayoso Southern Queen 412332: Sire, Woodbine's King of Beechwood 82949; dam, Gayoso Southern Girl 300320, Mrs. Vera Martin; 9, Cherie Mae Beauty 454393: Sire, Lincoln Way Cherub Ultra 193343; dam, Beauty of Elm Leaf 177472, W. W. McKitrick and Sons; 10, Royal Artless of Hill Girt 399393: Sire, Langwater Mary's Royal 82716; dam, Artless of Hill Girt Farm 133206, Hill Girt Farm.

Cow, 5 Years and Over

(30 in Class—13 Bred by Exhibitor)

The aged cow class was one of the best that had been seen in the ring for many years and was a great class all the way down. Darnley's Snow Queen 366829 was placed first because of her superior head, neck and dairy character. She had a longer rump and was more open in the placement of teats than Hornblend's Beauty Raider 340863, the former grand champion, although the latter had more strength back of the shoulders and showed to better advantage than Green Meadow Sylvia 367109, that was not as good in the shoulder and body but excelled the fourth place cow in the placement of teats. Fair Weather Gardenia 304148 showed better teat placement than Gerar Tina II. 470987, that was in fifth place. However, the fifth place cow showed a beautiful body and was well deserving of her position.

1, Darnley's Snow Queen 366829: Sire, Langwater Darnley 100891; dam, Julia Anna's May Queen 169585; J. M. McDonald; 2, Hornblend's Beauty Raider 340863: Sire, Kenfleur's Border Raider 136426; dam, Lady Beauty Pearl 256160, Boulder Bridge Farm Company; 3, Green Meadow Sylvia 367109: Sire, Green Meadow Coronation Prince 125281; dam, Waddington Sylvia 182178, Mr. and Mrs. Chauncey McCormick; 4, Fair Weather Gardenia 304148: Sire, Vanity's Ultra Steadfast 116694; dam, Fair Weather Gordon Dean 181094, Mrs. Vera Martin; 5, Gerar Tina 2d 470987: Sire, Langwater Herald 79777; dam, Gerar Tina 262104, Boulder Bridge Farm Company; 6, Foremost Icon 368721: Sire, Foremost Masterpiece 159266; dam, Valor's Charity 187201, Foremost Guernsey Association, Inc.; 7, Luxerin Jolly Girl 310687: Sire, Steadfast of Flying Hill 124825; dam, Rora of River Ravine

First prize production get of Noranda 108708, exhibited by Hill Girt Farm.

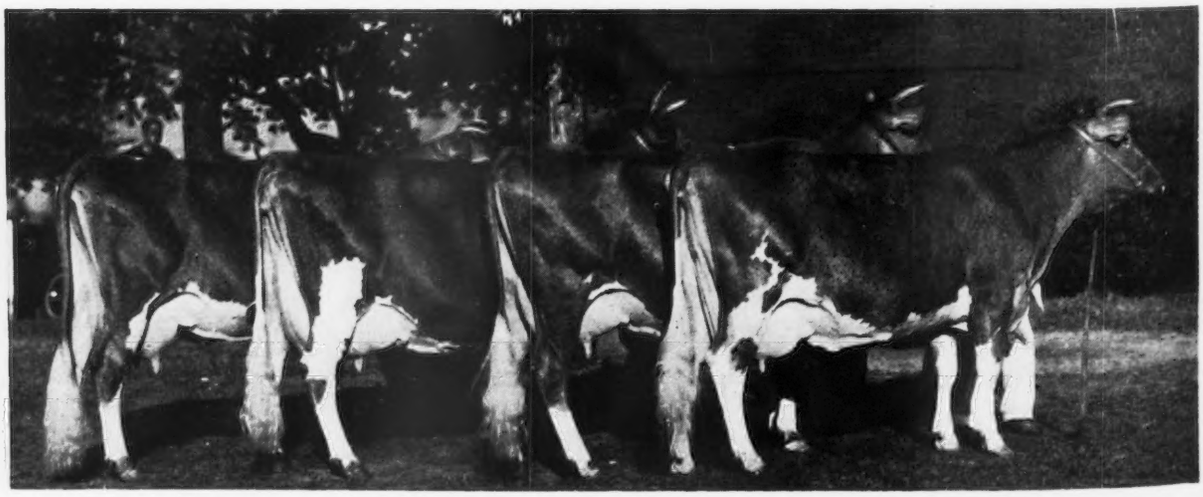

Farm 147637, Boulder Bridge Farm Company; 8, Norly of Hill Girt Farm 258237: Sire: Noranda 108708; dam, Golden Lilly of Hill Girt Farm 176085, Hill Girt Farm; 9, Imp. Cynosure Sheila 304512: Sire, Imp. Financier of Myrtle Place 166260; dam, May V. of Val Plaisant R. G. A. S. 26102, Mrs. F. L. Weyenberg; 10, Valor's Faithful 364627: Sire, Langwater Valor 79775; dam, Mixter Faithful 101637, Foremost Guernsey Association, Inc.

Bull Calf, 4 Months and Under 12
(18 in Class—14 Bred by Exhibitor)

This class was topped by a beautiful little bull calf, McDonald Farms Best Bower 250884, that showed with more style, Guernsey characteristics, topline, head, neck and rump than Raemelton Royal Corking 244893. The second prize bull calf, while an older animal, showed more capacity, was larger and deeper than Foremost Prestige 245196 that placed third. While "Prestige" lacked in the depth of heart, he had a larger body and a stronger rump than the fourth prize bull, Boulder Bridge Contender 250299. Here a straight top gave him a higher place than Ideal's Marguerite's Satellite 250291, that was put in fifth place because of more dairy character.

1, McDonald Farms Best Bower 250884: Sire, Majesty's Sovereign 206528; dam, Broadview's Country Girl 397623, J. M. McDonald; 2, Raemelton Royal Corking 244893: Sire, Caumsett Shane 197342; dam, Green Meadow Tranquil 359360, Raemelton Farm; 3, Foremost Prestige 245196: Sire, Foremost Pre-eminent 221531; dam, Foremost Lorena 453672, Foremost Guernsey Association, Inc.; 4, Boulder Bridge Contender 250299: Sire, Wyebrook Matchless 216336; dam, Defender's Neva of Guernsey Range 214798, Boulder Bridge Farm Company; 5, Ideal's Marguerite's Satellite 250291: Sire, Langwater Satellite 212197; dam, Allentown's Marguerite 388776, Jacob Tanis, Jr.; 6, McDonald Farms Beauty Boy 250882: Sire, Caumsett Agitator 201780; dam, Beechford's Nora Lee 424798, J. M. McDonald; 7, Butterfat-C-Rex 244733: Sire, Clara's Heartsease Butterfat 226497; dam, Rex's Heather 367995, Two Brooks Farm; 8, Retriever of Primrose 247470: Sire, Obidiah of Primrose, 216826; dam, Katinka of Primrose 316758 Primrose Farm.

Bull, 1 Year and Under 18 Months
(8 in Class—7 Bred by Exhibitor)

The junior yearling bull class was not quite as strong as the calf class, but still was a worthy one. This was led by McDonald Farms Benefactor 250880, that was a larger bull showing a stronger head, neck and shoulders than McDonald Farms Beau Brummel 249620. The second animal took his placing because of heart girth and capacity, although Boulder Bridge Omar 250298 showed a stronger body though not quite so good in the rump as Cooper's Radiator 239163 that placed fourth. Cooper's Ray Romeo 238933 won fifth place because he was a larger, clean cut dairy bull and carried more dairy character than Cooper's Raburn 235308.

1, McDonald Farms Benefactor 250880: Sire, Foremost Prediction 212227; dam, Rex's Buttercup Leota 406781, J. M. McDonald; 2, McDonald Farms Beau Brummel 249620: Sire, Foremost Prediction 212227; dam, Rockingham May Princess 389686, J. M. McDonald; 3, Boulder Bridge Omar 250298: Sire, Caumsett Harvester 145445; dam, Boulder Bridge Dora 313464, Boulder Bridge Farm Company; 4, Cooper's Radiator 239163: Sire, Cooper's Ramie 218964; dam, Cooper's K. L. Lass 383457, Tom Cooper's Farm; 5, Cooper's Ray Romeo 238933: Sire, Radium S. W. 147106; dam,

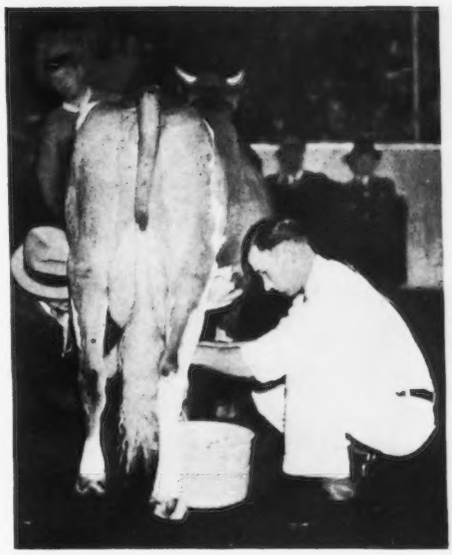

Milking out the grand champion, Bournedale Martha 406060.

Gayoso Royal Rose 140933, Tom Cooper's Farm; 6, Cooper's Raburn 235308: Sire, Cooper's Radium 214027; dam, Ward Acres Maria 264964, Tom Cooper's Farm; 7, Foremost Royal Progenitor 245190: Sire, Foremost Royal Blend 221529; dam, Foremost Icon 368721, Foremost Guernsey Association, Inc.; 8, Gay Percy of Waterloo 252932: Sire, Grace's Cavalier 217595; dam, Queen's Pride of Waterloo 359141, H. A. Carter.

Bull, 18 Months and Under 2 Years
(9 in Class—5 Bred by Exhibitor)

Quite a good class of senior yearling bulls was led by Foremost Faithful Harvester 237294 that excelled Rockingham Prince Archer 237173 because of having more dairy type, a better head, neck and quarters. The second prize bull showed more depth of body, and capacity and was straighter in the

First prize dairy herd exhibited by Boulder Bridge Farm Company.

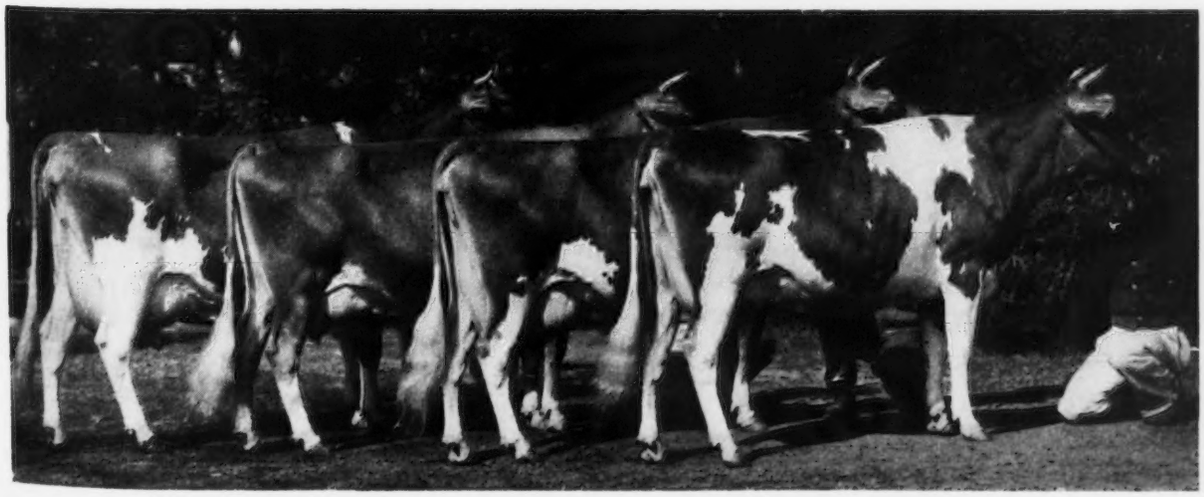

Muriel K. Hill, Supt. of Bournedale Farm, with the new champion.

rump than Corium Oliver's Rupert 234811, the third place winner. He was stronger than the fourth place animal and better in head, neck and quarters. The decision was quite close between the fourth and fifth prize, Langwater Pal 237499 and Spencer Farm R. D. Majestic 250552. "Pal" was better on the legs but lacked width of body, while "Majestic" was better back of the shoulder and top.

1, Foremost Faithful Harvester 237294: Sire, Foremost Faithful Supreme 211205; dam, Foremost's Anita 155564, Foremost Guernsey Association, Inc.; 2, Rockingham Prince Archer 237173: Sire, Rockingham Sailor Prince 170277; dam, Imp. Archer of Chene Farm 275552, Rockingham Farm; 3, Corium Oliver's Rupert 234811: Sire, Corium Slogan's Oliver 209731; dam, Corium Ultiman Olive 388411, Woody Nook Farms; 4, Langwater Pal 237499: Sire, Langwater Merrymaker 166128; dam, Langwater Consort 2d 244741, Charles G. Brown; 5, Spencer Farm R. D. Majestic 250552: Sire, R. D. 192265; dam, Romie's Honor May of Spencer Farm 178866, Roy E. Spencer; 6, Royal G. of Edorah 233963: Sire, Royal's Kris Kringle 146511; dam, Lady Gramm 213366, Bruce and Masters; 7, St. James Prince's Cavalier 231645: Sire, Bournedale Crown Prince 173012; dam, St. James Champion's Babe 297991, Mr. and Mrs. Chauncey McCormick; 8, Cooper's Best Man 233279: Sire, Cooper's K. L. Mariner 207885; dam, Glad Bessie of Fern-Dell 237713, Tom Cooper's Farm.

Bull, 2 Years and Under 3

(7 in Class—5 Bred by Exhibitor)

Langwater Grandee 227277 topped the class because of more breed character, together with a better head, neck and topline. He was followed closely by Corium Slogan's Prince 226679 that was somewhat fat and heavy in the neck, but a bull of tremendous length and capacity. A very close decision was made between the third prize winner, Foremost Courtier 232563 and the fourth prize animal, Valleevue Admiral 219981. "Courtier" showed a better spring of rib, excelled back of shoulders and width of thighs, and had a nicer rump and hind legs. However, "Admiral" was stronger in the topline, longer in the rump and cleaner cut in the thighs than Rockingham Royal Sport 237072, the fifth prize winner. "Sport" excelled Cooper's Rae Royal 227313 because of width of body.

1, Langwater Grandee 227277: Sire, Langwater Merrymaker 166128; dam, Langwater Country Blossom 307376, Mrs. F. L. Weyenberg; 2, Corium Slogan's Prince 226679: Sire, Langwater Slogan 166129; dam, Corium Pride's Lillyrose 314119, Woody Nook Farms; 3, Foremost Courtier 232563: Sire, Foremost Nobly Born 182562; dam, Foremost's Cosquay 197792, Foremost Guernsey Association, Inc.; 4, Valleevue Admiral 219981: Sire, R. D. 192265; dam, Radium's Dairy Maid 289694, W. T. White; 5, Rockingham Royal Sport 237072: Sire, Rockingham Royal Holliston 112267; dam, Imp. May Daisy's Fleurie 214454, Rockingham Farm; 6, Cooper's Ray Royal 227313: Sire, Radium S. W. 147106; dam, Gayoso Royal Rose 140933, Tom Cooper's Farm; 7, Raemelton Sunny Triumph 227565: Sire, Sunnyvale Sun 103167; dam, Green Meadow Tranquil 359360, Raemelton Farm.

Bull, 3 Years and Under 4

(4 in Class—3 Bred by Exhibitor)

A very presentable quartet was exhibited in this class with Spencer Farm R. D. Magistrate 214008 an easy winner, having greater stretch, capacity, length, and quality. It was much closer between the second and third prize animals, but Boulder Bridge Primate 222556 had a better shoulder, more heart girth and a more pleasing tail setting than Foremost Royal Blend 221529. "Blend," however, showed more scale and stretch than Sunnymede Dixie William 216135.

1, Spencer Farm R. D. Magistrate 214008: Sire, R. D. 192265; dam, Romie's Honor May of Spencer Farm 178866, Roy E. Spencer; 2, Boulder Bridge Primate 222556: Sire, Boulder Bridge Premier 189172; dam, Tristan's Favorite 99306, Boulder Bridge Farm Company; 3, Foremost Royal Blend 221529: Sire, Foremost Nobly Born 182562; dam, Mayflower's Fawn Face 92475, Foremost Guernsey Association, Inc.; 4, Sunnymede Dixie William 216135: Sire, Sunnymede Dixie Royal 180410; dam, Elm Farm Wild Rose 304286, E. C. Benson.

Bull, 4 Years and Over

(5 in Class—2 Bred by Exhibitor)

The grand champion, Alfalfa Farm Philosopher 203950, won his class because of style, character and a better top, although Hill Girt Merry Nobleman 200622 was a great dairy bull but not quite as good as "Philoso-

First prize display herd, awarded the Governor's trophy, exhibited by Boulder Bridge Farm Company.

pher." Magus of Primrose 200760 was not as clean cut in the thigh as "Nobleman" but was showing to better advantage than Ilene's Laddie of Lynn 189255, that placed fourth.

1, Alfalfa Farm Philosopher 203950: Sire, Langwater Philosopher 187794; dam, Langwater Star's May 206490, S. M. Merrill; 2, Hill Girt Merry Nobleman 200622: Sire, Noranda 108708; dam, Merry Noble Girl 211298, Hill Girt Farm; 3, Magus of Primrose 200760: Sire, Langwater General Jacqueminot 72726; dam, Maplewood Glenwood Rose 291150, Primrose Farm; 4, Alene's Laddie of Lynn 189255: Sire, Peter Pan of Auburndale 107262; dam, Ivyngton Alene 307536, E. W. Maurer; 5, Franchester Banner 187313: Sire, Gayoso Golden Beau 136609; dam, Kenilworth Ada's Sister 212944, Bruce and Masters.

Senior and Grand Champion Female

Bournedale Martha 406060, Cesor Farms.

Junior Champion Female

Kathlyn of Two Brooks 485713, Two Brooks Farm.

Reserve Grand Champion Female

Darnley's Snow Queen 366829, J. M. McDonald.

Senior and Grand Champion Bull

Alfalfa Farm Philosopher 203950, S. M. Merrill.

Junior Champion Bull

Foremost Faithful Harvester 237294, Foremost Guernsey Association, Inc.

Reserve Grand Champion Bull

Langwater Grandee 227277, Mrs. F. L. Weyenberg.

Get of Sire
(13 in the Class)

1, Raemelton Farm on get of Chedco Laddie 139827, showing Raemelton Golden Daydream 461232, Raemelton Golden Lass 433773, Raemelton Golden Blossom 370588 and Raemelton Golden Daybreak 413922; 2, Foremost Guernsey Association, Inc., on get of Foremost's Bell Buoy 117666, showing Foremost Lidelia 476656, Foremost Kezia 441782, Foremost Leila 447993 and Foremost Marion 476657; 3, Hill Girt Farm on get of Noranda 108708, showing Norly of Hill Girt Farm 258237, Nora Belle of Hill Girt 360858, Noranda's Merry Bell 221978 and Hill Girt Merry Nobleman 200622; 4, Mr. and Mrs. Chauncey McCormick on get of Shuttlewick Champion 100971, showing St. James Champion's Princess 367783, St. James Champion's Lorelei 357629, St. James Champion's Rose 357627 and St. James Champion's Blue Bird 422997; 5, Roy E. Spencer on get of R. D. 192265, showing Spencer Farm R. D. Magistrate 214008, Valleevue Admiral 219981, R. D. Beauty of Spencer Farm 374352, and Spencer Farm R. D. Secret 513224; 6, Rockingham Farm on get of Rockingham Prince Hollistar 199981, showing Rockingham Holligarnet 501861, Rockingham Hollibelle 523837, Rockingham Hollicharm 477780 and Rockingham Highlight 434784; 7, J. M. McDonald on get of Foremost Prediction 212227, showing McDonald Farms Belladonna 523720, McDonald Farms Bright Star 523719, McDonald Farms Artist 523718 and McDonald Farms Benefactor 250880; 8, Bruce and Masters on get of Franchester Banner 187313, showing Morrow's Duke of Kent, Banner's Flo of Morrow 513950, Banner's Libby of Morrow 513949 and Banner's Ada's Sister of Morrow 505679; 9, Bruce and Masters on get of Franchester Banner 187313, showing Banner's Rose of Morrow 447355, Morrow's Princess 430659, Banner's Bonnie of Morrow 446942 and Morrow's Polly 430658.

Produce of Dam
(14 in the Class)

1, Raemelton Farm on produce of Raemelton Sunny Dawn 359567, showing Raemelton Golden Daybreak 413922 and Raemelton Golden Daydream 461232; 2, Foremost Guernsey Association, Inc., on produce of Valor's Ilya 386379, showing Foremost Maralyn 477834 and Foremost Leila 447993; 3, Rockingham Farm on produce of Rockingham Ultra Star 370944, showing McDonald Farms Bright Star 523719 and Rockingham Highlight 434784; 4, Foremost Guernsey Association, Inc., on produce of Peach Blossom of the Prairie 126063, showing Foremost Loyalty 474408 and Foremost Kezia 441782; 5, Boulder Bridge Farm Company on produce of Boulder Bridge Esther 340050, showing Boulder Bridge Justice 481051 and Boulder Bridge Lillian 521927; 6, Roy E. Spencer on produce of Romie's Honor May of Spencer Farm 178866, showing Spencer Farm R. D. Magistrate 214008 and Spencer Farm R. D. Majestic 250552; 7, Hill Girt Farm on produce of Merry Bell of Hill Girt Farm 176087, showing Noranda's Merry Bell 221978 and Nora Belle of Hill Girt 360858; 8, Mr. and Mrs. Chauncey McCormick on produce of St. James Champion's Babe 297991, showing St. James Prince's Cavalier 231645 and St. James Prince's Barbara 387556; 9, Raemelton Farm on produce of Raemelton Sunny Lass 370587, showing Raemelton Golden Lustre 479515 and Raemelton Golden Lass 433773; 10, Rockingham Farm on produce of Imp. Archer of Chene Farm 275552, showing Rockingham Prince Archer 237173 and Rockingham Hollichene 523838.

Production Get of Sire
(2 In The Class)

1, Hill Girt Farm on production get of Noranda 108708, showing Norly of Hill Girt Farm 258237: Record, 10720.2 Milk, 552.9 Fat, Class G; Nora Belle of Hill Girt 360858: Record, 9387.3 Milk, 556.8 Fat, Class F; Noranda's Merry Bell 221978: Record, 10256.4 Milk 558.4 Fat, Class G, and Princess Nora of Hill Girt 266981: Record, 10101.9 Milk, 557.1 Fat, Class F; 2, Mr. and Mrs. Chauncey McCormick on production get of Shuttlewick Champion 100971, showing St. James Champion's Princess 367783: Record, 8380.9 Milk, 474.3 Fat, Class CCC; St. James Verlinda 313156: Record, 13693.4 Milk, 672.1 Fat, Class AA; St. James Champion's Levity 320231: Record, 7851.0 Milk, 437.4 Fat, Class BBB, and St. James Champion's Rose 357627: Record, 8055.1 Milk, 339.8 Fat, Class FFF.

The dairy queen and her heralds.

Dairy Herd
(11 In The Class)

1, Boulder Bridge Farm Company, showing Minnewashta K. Honoria 406609, Hornblend's Beauty Raider 340863, Gerar Tina 2d 470987 and Luxerin Jolly Girl 310687; 2, Mr. and Mrs. Chauncey McCormick, showing Green Meadow Sylvia 367109, St. James Champion's Rose 357627, Coronation Venus 401306 and St. James Prince's Barbara 387556; 3, J. M. McDonald, showing Valor's Kittoline 401191, Vallevue Alice 436210, Valor's Josella 389721 and Darnley's Snow Queen 366829; 4, Raemelton Farm, showing Raemelton Golden Daybreak 413922, Raemelton Golden Blossom 370588, Raemelton Golden Lass 433773 and Raemelton Golden Daydream 461232; 5, Foremost Guernsey Association, Inc., showing Foremost Lidelia 476656, Foremost Icon 368721, Foremost Leila 447993 and Valor's Faithful 364627; 6, Hill Girt Farm, showing Norly of Hill Girt Farm 258237, Noranda's Merry Bell 221978, Nora Belle of Hill Girt 360858 and Royal Artless of Hill Girt 399393; 7, Mrs. Vera Martin, showing Fair Weather Gardenia 304148, Coronation Coronet 398722, Gayoso Southern Queen 412332 and Douglaston King's Olga 423891; 8, Mrs. F. L. Weyenberg, showing Supreme's Lorie 453671, Foremost Marion 476657, Wey Acres Ultra Proud 391984 and Imp. Cynosure Sheila 304512; 9, Two Brooks Farm, showing Ward Acres Golden Blossom 260305, Rex's Kathryn 346628, Hardwick's Queen Rose 228449 and Bright Lad's Actress 397598; 10, Roy E. Spencer, showing Halfred Farms Clover 447278, R. D. Beauty of Spencer Farm 374352, Spencer Farm R. D. Secret 513224 and Dark Star of Spencer Farm 329545.

Governor's Trophy

(Seven In The Class)

1, Entry, Boulder Bridge Farm Company; 2, Entry, J. M. McDonald; 3, Entry, Foremost Guernsey Association, Inc.; 4, Entry, Raemelton Farm.

Premier Breeder

Foremost Guernsey Association, Inc.

Premier Exhibitor

Boulder Bridge Farm Company.

Golden Guernsey Classic

Hornblend's Beauty Raider 340863 Tops Sale for $2,600. Three Other Animals Bring Over $1,000.

THE Golden Guernsey Classic Sale was held following the judging of Guernseys at the National Dairy Show on Friday evening, October 15. Thirty-two head brought $15,040, or an average of $470. There was one of the largest ringsides that has ever attended a sale as between 1,500 and 1,800 people were there to witness the selling of the first cow. Unfortunately, for the sale, the weather turned cold and many left before the event was half over. However, four of the thirty-two head brought one thousand dollars or more, with the top, Hornblend's Beauty Raider 340863, former grand champion at the National, selling for $2,600 to John S. Ames, Langwater Farms, North Easton, Massachusetts.

After bringing in the animal and her daughter, that was made first prize heifer, the sale opened. The next contending bidder after Mr. Ames was Miss Isabel F. Bates, Adelmer Farm, Barrington, Illinois, who placed a bid of $2,500. This was topped by another hundred from Mr. Ames and this good animal went to her new home at Langwater.

The second highest animal in the sale was Dorothea of Olentangy 478565, consigned by W. Hugh Reed and purchased by J. M. McDonald of McDonald Farms, Courtland, New York. This young cow was sold for $1,500 after steady bidding between Mr. McDonald and R. W. Lyons.

The third high animal was Supreme's Madame 477837, consigned by Foremost Guernsey Association, Inc., Hopewell Junction, New York, and purchased by Mrs. Vera Martin of Goshen, Indiana, for $1,250. A three-cornered bidding contest opened on "Madame" as Mr. and Mrs. Chauncey McCormick, St. James Farm, Naperville, Illinois, and R. W. Lyons, Louisville, Indiana, were contending bidders.

The last of the four animals that brought $1,000 or more was Raemelton Golden Blossom 370588, consigned by F. B. Black, Raemelton Farm, Mansfield, Ohio, and purchased by Mrs. Vera Martin of Goshen, Indiana. Here, again, Mr. and Mrs. Chauncey McCormick were interested in the animal up until the last.

All animals in the sale had to be entered in the Show and, of course, not all were placed in the first ten places as there were 214 entries in the National.

Twenty-six breeders consigned to the sale and twenty-three buyers from ten states purchased the animals, with a fourth of them going to Ohio; although the states of California, Illinois, Indiana, Iowa, Massachusetts, Maryland, New York, Oklahoma and Wisconsin were represented by purchasers.

Mrs. Vera Martin was the best buyer, securing three head for a total of $2,650. As mentioned before, Mr. Ames purchased the $2,600 animal and Mr. McDonald the $1,500 individual which left S. W. Hayes, Oklahoma City, as the next highest bidder paying $1,125 for three head. He was followed by W. S. Ridgly, Decatur, Illinois, who purchased two head for $850 and the Des Moines Drug Company, Des Moines, Iowa, who secured two head for $600. Webb Brothers of Hamilton, Ohio, purchased three head for $610.

The sale was managed by the Herrick-Merryman Sales Company of Sparks, Maryland, with Louis McL. Merryman reading pedigrees, while E. M. Granger, Jr., and Walter Andrews, Jr., alternating between the box and the ring, as auctioneers. They were assisted in the ring by Louis Merryman, Jr., and on the floor by John Rich and Ward C. Snarr.

Following is the sale list:

John S. Ames, North Easton, Massachusetts	
Hornblend's Beauty Raider 340863	$2600
W. H. Darcy, Cleveland, Ohio	
Villa-Way Prosperity 443206	550
W. H. Davey, Cleveland, Ohio	
St. James Prince's Cavalier 231645	225
Des Moines Drug Company, Des Moines, Iowa	
Noble's Milkmaid of Gwynllan 515528	200
Duplicate's Choisie of L. F. 361679	400
De Normandie Farm, Lincoln, Massachusetts	
Benson Princess Claire	125
St. Croix La Belle 276768	275
Edith E. Fiden, Blacklick, Ohio	
Leader's Alice Also 524825	260
Irvin Guerkink, Ardmore, Oklahoma	
Cooper's Augusta's Margie 398636	300
Rosaline B. Hayden, Billerica, Massachusetts	
Gerar Crusader's Frances 480124	200
S. W. Hayes, Oklahoma City, Oklahoma	
Merry Belle of Hill Girt Farm 2d 411357	400
Nimble of Primrose 384259	275
Ambler's Silvia of Gwynllan 453726	450
Frank W. Holson, North East, Maryland	
Leader's Cherry of Delaware 524828	250
Herman C. Krannert, New Augusta, Indiana	
Nancy Hanks of Silver Maples 380583	575
R. W. Lyons, Louisville, Indiana	
Brownlea Enchantress 504379	250
Mrs. Vera Martin, Goshen, Indiana	
Supreme's Madame 477837	1250
Woodside Hall Knollton Betsy 523329	400
Raemelton Golden Blossom 370588	1000
R. Mathews, Hartford, Wisconsin	
Wey Acres Ultra Proud 391984	800
J. M. McDonald, Courtland, New York	
Dorothea of Olentangy 478565	1500
J. G. MacKenzie, Lima, Ohio	
Corium Slogan's Prince 226679	250
Robert D. Musser, Circleville, Ohio	
Lookwell Ann 459853	260
Petan Investment Corporation, Santa Barbara, Califonria	
Corium Oliver's Regina 471115	225
R. W. Pitkin, Mt. Vernon, Ohio	
Breidablik Jenny's Royalist 252057	200
W. S. Ridgly, Decatur, Illinois	
Aster of Clairmary Farm 306504	300
Gold Princess of Gwynllan 441363	550
W. F. Schacht, Huntington, Indiana	
Highland Place Queen Mab 460719	260
D. A. Snyder, Marysville, Ohio	
Sunnymede Dixie William 216135	100
Webb Brothers, Hamilton, Ohio	
Modesty's Surprise 519117	225
Modesty's Surmise 519118	225
Roam Over's Romilda 295440	160

Saginaw Valley TOUR

Sunnymede Rold Gold 180412 and Messrs. Poag, Musser, Berberovich, Hoard, Taylor and Russell.

Resting from the strenous labors of the day

SAGINAW VALLEY, which is one of the most fertile spots in Michigan and is rapidly building some notable Guernsey herds, held a tour rather than a parish show this year. Four of the representative and leading breeding establishments were visited.

The first stop was made at Her-Mel Farms. This establishment reflects the wisdom, thought and labor of its owners, Mr. and Mrs. Herbert Russell, and the son-in-law, Robert Burns, who operates the farm. It is not only an outstanding breeding establishment but is farmed for maximum crop yields. For five years the Her-Mel Farm herd has averaged 406 pounds of butter fat, while the five-year average of eight head of foundation cows is 438 pounds of butter fat. Much of the foundation stock of this herd was purchased from E. J. Poag in the daughters and granddaughters of Rose King of Nordland 132593. Langwater Emir 161558 is being used on the farm, also a son of one of their outstanding female families.

The second visit was made at the farm of Ed Wright of Saginaw, who, with his son Claude, started eight years ago by purchasing his first pure bred as a calf club heifer. All the pure breds in this herd are descendants of this calf club calf. The herd has been on continuous test since it was started and last year averaged 357 pounds of butter fat.

The third stop was Longacres Farm, owned by Dr. and Mrs. T. F. Berberovich of Saginaw. Longacres Farm, established a few years ago, has made much progress and is using one of the outstanding bulls in Michigan, Sunnymede Rold Gold 180412, a son of Langwater Juvis 100894 out of Imp. River Banks Valentine 115903, that has 741.3 pounds of butter fat. The daughters of this bull are of uniformly good type and high-producing ability. Percy Jones, formerly with W. W. Marsh and Lockshore Farms, is working for Dr. Berberovich. An excellent son of Shuttlewick Apollo 139253 is being used in the herd. In the Midwest Sale, Dr. Berberovich purchased a daughter of Dunwalke Dictator 167470, Florham Prideness 362251, a cow excellent in dairy conformation and one of the top daughters of Dunwalke Dictator 167470. Another daughter of "Dictator," Dicta Berna 368882, that has a record of 617.7 pounds of butter fat in class FF, was also purchased. One cannot help but catch the enthusiasm and sense the great desire of Dr. Berberovich to concentrate prepotent blood for good type and production in his herd. Percy Jones put on a real show for the group assembled and led out some of the foundation cows, daughters of Frenchman's Defender 73525 and Sunnymede Rold Gold 180412. He also gave a short talk on what to look for in selecting cattle for show, both as individuals and in groups.

The last stop of the day was made at beautiful Play Haven Farms. This farm is called Play Haven because it is where Mr. and Mrs. Poag find real relaxation and joy in their cattle. However, there is nothing playful about their ideas as to what they desire to breed on their farm. Mr. Poag presented his cattle by families so that every one in attendance could see all the daughters of each bull. Among the old cows were daughters of Rose King of Nordland 132593, line bred females which Mr. Poag purchased from the Fred Holbrook herd. These animals are of rugged size with great, capacious udders. Most of the daughters of this bull are well along in years, and this is an outstanding demonstration of useful longevity. One of the excellent groups of daughters shown were those of Frenchman's Defender 73525. Another family of Steadfast breeding, also daughters of Brookwood Romulus 212835, a few from Green

(Please turn to page 922)

Quality Show at Oklahoma State Fair

Chamber of Commerce Offers Added Inducements To Oklahoma Breeders

THE Guernsey Show at the 1937 Oklahoma State Fair, while not as large as in a few previous years, was regarded by the ringside as the best in quality in the history of Guernsey exhibits at Oklahoma City. While the tops were not so high there were very few, almost no inferior animals at the bottom. Seventy-six head were exhibited chiefly from six different herds, of which sixty-two were bred by exhibitor. Gaylord Guernsey Farms, Oklahoma City, showed twenty-one head; Gayoso Farms, Horn Lake, Mississippi, eighteen; Tom Cooper's Farm, Ardmore, Oklahoma, fifteen; Mort Woods, Primrose Farm, Ardmore, Oklahoma, eleven; Judge S. W. Hayes, Meadow Lodge Farms, Oklahoma City, seven, and E. J. Oven, Enid, Oklahoma, four.

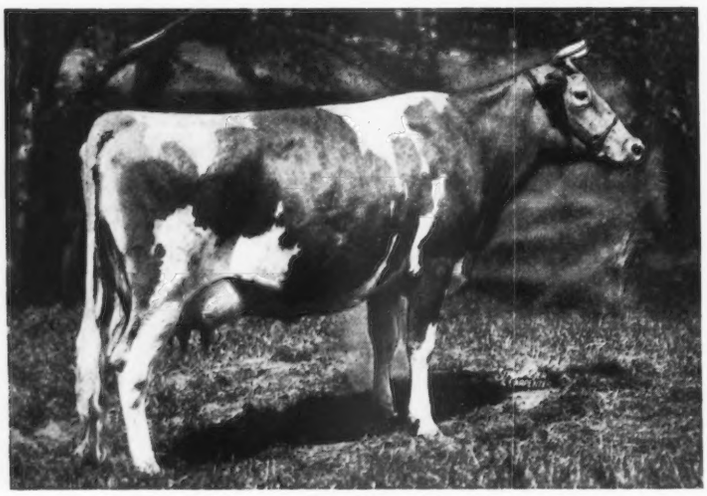

Pride's Queen of Maple Row 348560, senior and grand champion female, exhibited by Gaylord Guernsey Farms.

The judging was done on Monday, September 27, by W. W. Fitzpatrick, Manager of Quail Roost Farms, Rougemont, North Carolina, under the program of the type committee of The American Guernsey Cattle Club. His observing judge was M. J. Regan, Extension Dairyman for the University of Missouri, Columbia. These two worked together in fine shape and were so thorough that a number of the exhibitors commented favorably on their work. Reasons were given to the ringside after each class, which, while it took time, added tremendously to the value of the show and notably stimulated breeder thinking at the ringside. A milk out was required on all the classes of cows in milk.

The championships and money were pretty well divided, although, for the number exhibited, the Meadow Lodge Farms herd did unusually well. They exhibited seven head, six of which were sired by Bournedale Rex 159247, and with these took four of the firsts in the open classes and two in the groups, including the very attractive junior champion female, Meadow Lodge Rex's Starlight 481124, an outstanding first in the class of twelve heifer calves. The Gaylord herd was next with three open firsts and three in the groups, a total of six firsts, supported by six seconds from a show string of twenty-one head. Their winnings also included the very attractive aged cow that was grand champion, Pride's Queen of Maple Row 348560, probably showing better than at any previous time during the season. She was outstanding in class and won the grand championship from the most attractive junior champion chiefly because of maturity. She was bred by J. Ed King, Sodus, Michigan, and has a record made in class BHI of 495.5 pounds of butter fat. The Gaylord senior yearling bull, Gaylord's Arbiter 230968, was junior champion bull.

Gayoso Farms Guernseys were the next most important winners with two firsts, six seconds and eight thirds, including the senior and grand champion bull, Gayoso Queen's Marc 223385 that had won at Tulsa the week before and was very successful on the show circuit a year ago. The only other first went to Primrose Farm on Magus of Primrose 200760, the first prize aged bull. Only five of The American Guernsey Cattle Club breeder's rosettes had to be mailed to absentee breeders.

The female show was somewhat stronger than the bull show. This year the Oklahoma State Fair made tangible efforts to further encourage exhibits by Oklahoma breeders. Open money extended through fifth place. Six hundred dollars was provided by the Oklahoma City Chamber of Commerce which was added to each class in both the group and in the open classes from fifth place on. In some of the classes as many as thirteen monies were available down to four dollars. This provided substantial encouragement for Oklahoma breeders and should, if continued, encourage the showing of Oklahoma owned cattle.

Further encouragement of smaller

(Please turn to page 922)

Gossip From Old Guernsey Island

By BASIL C. de GUERIN

Judges at work at the West United Agricultural and Horticultural Society Show, Guernsey.

THE annual show season for the present year has ended, except for that fixture held just before Christmas in which the parties principally interested are butchers.

The weather which had practically achieved drought standard threatened to break up during the Northern Agricultural and Horticultural Society's show, but fortunately for all concerned changed its mind at the last minute. That the behaviour of the elements on this occasion means more than just the postponement or abandoning of a display of cattle from three parishes of this little Island, is apparent when it is realized that the expenses incurred by the Committee amount to $5,000 for the two-day fixture.

Needless to say, this is not all spent on the cattle which are displayed on the first day, the greatest outlay being on the Battle of Flowers and the sports, which under the capable management of the Society's popular Secretary, P. W. J. Mahy, and his enthusiastic Committee, are rapidly achieving an enviable reputation far beyond the confines of this little Island.

But this year the cattle section was of particular interest, due to the fact that it was the venue of a party of over forty of the English Guernsey Cattle Society who were making an official pilgrimage to the home of their favourite breed.

By previous arrangement, the judging of all cattle classes in the show was left to the visitors, and though perhaps in certain cases the importance of the occasion may have overawed the visitors and caused them to be unduly long in arriving at their verdict, the farmers and exhibitors generally were well satisfied with the final decisions given.

The champion bull was owned by Mrs. T. M. Le Pelley and was a four-year-old, Fancy's Rose Lad of Les Videclins, which was in fine coat and possesses good head and shoulders, deep chest and ribs, fine topline and well shaped hindquarters. The same owner was awarded the junior bull championship with a worthy son of the senior champion, Prince of Les Videclins.

T. B. Le Prevost's Leader's Polly du Valet, a well-known local winner, won the rosette for champion cow after a hard tussle with J. Carrington's Golden Tip II. Polly's outstanding feature is her fine bag, of great size and capacity, well formed and of good texture, while her well-sprung ribs and depth of heart girth prove her to be an ideal dairy animal. The only criticism here was of the entirely unnecessary postponement of judging this class until nearly four p. m. instead of completing it before lunch when the cows could then have been milked, affording bodily comfort to them and mental ease to their owners.

(Please turn to page 924)

Father and son, RoseLad of Les Videclins and Prince of Les Videclins senior and junior bull champions at the Northern Show, Guernsey, owned by Mrs. T. M. Le Pelley.

Nebraska Fair

Skyline Exhibits Grand Champion Male and Female

THE 1937 Nebraska State Fair was entirely a Nebraska show, in fact, entirely a Lancaster County Fair with the quality a little better than the last few years. Fifty-three head of Guernseys were led into the ring and placed by Judge Pat Regan. O. H. Liebers and Son, Skyline Dairy, Lincoln, won eight firsts; Dale E. Bush, Lincoln, two, while Walter Pearson, Malcolm, E. L. and L. H. Daft, Lincoln, and Kenneth Smith, Aurora, annexed one each.

The aged bull class was won by Mayprince's Masterpiece 190204, owned by the Skyline Dairy, followed by Daffydill's Crusader 218596, owned by E. L. and L. H. Daft, in second place and Skyline Superb Steadfast 217743 in third place. "Masterpiece" was an outstanding top in this class, being a long, straight topped, well-bodied bull, displaying good Guernsey type. Mayprince's Masterpiece 190204 was awarded senior championship and later went on to win grand championship over F. A. Egger and Sons' junior champion, Skyline's Dauntless 238123.

In the aged cow class, E. L. and L. H. Daft's cow, Desiree of Jo-Mar 324597 was given the nod over Linwood's Lustre 316160, owned by Skyline Dairy. This was an interesting class and a difficult placing for Judge Regan. Both animals were equal as to size and scale, but Jo-Mar, showing a little straighter topline, excellent quality of udder and a little better mammary development, was placed over Linwood's Lustre 316160.

In the cow class, two years and under three, Skyline's Jubilee 480360, owned by Skyline Dairy placed first over Dale Bush's cow, Foremost Peggy's Star 447948. Both animals were about equal in type, displaying good Guernsey breed character. "Jubilee," however, showing a little more size and scale and being a little stronger on the topline was placed first. "Jubilee" was awarded senior championship over Desiree of Jo-Mar 324597 and Arlette's Annette of Summit 384922, owned by Skyline Dairy. "Jubilee" later went on to win grand championship for females over Dale Bush's junior champion entry.

The exhibitors included: Dale E. Bush, Lincoln; Edward L. and L. H. Daft, Lincoln; F. A. Egger and Sons, Roca; Walter Pearson, Malcolm; Skyline Dairy, Lincoln; University of Nebraska, Lincoln: Marvin Jones, York; Donald Pfeiffer, Elkholm; Kenneth Smith, Aurora; Duane Nelsen, Hampton, and Winnifred Daft, Lincoln.

Following is a list of awards:

Bull, 3 Years and Over

1, Mayprince's Masterpiece 190204, Skyline Dairy; 2, Daffydill's Crusader 218596, E. L. and L. H. Daft; 3, Skyline Superb Steadfast 217743, Skyline Dairy.

Bull, 2 Years and Under 3

1, Mound City Majesty 234159, Dale E. Bush; 2, Daffydill's May Royal 240878, E. L. and L. H. Daft.

Bull, 18 Months and Under 2 Years

1, Skyline's Supreme 238120, Skyline Dairy.

Bull, 1 Year and Under 18 Months

1, Skyline's Dauntless 238123, F. A. Egger and Sons; 2, Skyline Dictator 251727, Skyline Dairy; 3, Skyline Regent 167025, Skyline Dairy.

Bull Calf, 4 Months and Under 12

1, Entry, Walter Pearson; 2, Skyline Prediction 251728, Skyline Dairy; 3, Skyline Prince, Skyline Dairy; 4, Crystal Lake Pride 251042, F. A. Egger and Sons.

Cow, 5 Years and Over

1, Desiree of Jo-Mar 324597, E. L. and L. H. Daft; 2, Linwood's Lustre 316160, Skyline Dairy; 3, Bessie May of Pleasant View 310692, Dale E. Bush; 4, Greenfield's Cherub's Golden Lass 222678, F. A. Egger and Sons; 5, Iris's Violet 351225, Skyline Dairy; 6, Skyline's Regent's Mary Ann 366952, Skyline Dairy.

Cow, 3 Years and Under 5

1, Arlette's Annette of Summit 384922, Skyline Dairy; 2, Toreador's Countess 404517, Skyline Dairy; 3, Toreador's Flora 404516, Skyline Dairy; 4, Daffydill's Clematis 379957, E. L. and L. H. Daft; 5, Royal Trixie Pearl 389751, F. A. Egger and Sons; 6, Cyrstal Lake Nancy 415754, F. A. Egger and Sons.

Cow, 2 Years and Under 3

1, Skyline's Jubilee 480360, Skyline Dairy; 2, Foremost Peggy's Star 447948, Dale E. Bush; 3, Daffydill's Clemantine 440633, E. L. and L. H. Daft; 4, Toreador's Fairy May 435550, Marvin Jones; 5, Foremost Masterpiece's Dora 445171, Skyline Dairy; 6, Patricia Primrose Beaulieu 446084, Walter Pearson.

Cow, 18 Months and Under 2 Years

1, Skyline's Lustre's Charity 480361, Skyline Dairy; 2, Teddy's Carine of U. Neb 463723, University of Nebraska; 3, Daffydill's Majestic Cleony 492651, E. L. and L. H. Daft; 4, Skyline's Florabell's Dimple 480362, Skyline Dairy; 5, Pearl of Crystal Lake 472620, F. A. Egger and Sons; 6, Buttercup's Prairie Flower 472478, Donald Pfeiffer; 7, Entry, Dale E. Bush.

Cow, 1 Year and Under 18 Months

1, Golden Cream Puff 518354, Kenneth Smith; 2, Foremost Sunshine 521052, Duane Nelson; 3, Skyline Star, Skyline Dairy; 4, Skyline Fame 526236, Skyline Dairy; 5, Crystal Lake Flossie 524149, F. A. Egger and Sons.

Heifer Calf, 4 Months and Under 12

1, Entry, Dale E. Bush; 2, Skyline Superb's Levity 526238, Skyline Dairy; 3, Mound City Golden Queen 522125, Dale E. Bush; 4, Eclipse's Natona of U. Neb 502779, University of Nebraska; 5, Crystal Lake Daisy Lass 505893, F. A. Egger and Sons; 6, Crystal Lake Trixie 524151 F. A. Egger and Sons; 7, Entry, Winnifred Daft; 8, Rose of Guernseyvale, Roland Nelsen; 9, Entry, Dale E. Bush; 10, Entry, Dale E. Bush.

Senior and Grand Champion Bull

Mayprince's Masterpiece 190204, Skyline Dairy.

Junior Champion Bull

Skyline's Dauntless 238123, F. A. Egger and Sons.

Senior and Grand Champion Female

Skyline's Jubilee 480360, Skyline Dairy.

Junior Champion Female

Entry, Dale E. Bush.

(Please turn to page 924)

Buyers Approve Offerings

«Grassland Vantine» Tops Highland Dispersal $1,000

On Monday, September 13, H. Schaaf offered at public auction his entire Highland Farms herd of registered and grade Guernseys at Chatham, New York. This herd is comparatively young and practically all cows had been purchased or bred at the farm during the last five years. E. G. Woodward and Sid White remarked after the sale that it was a great satisfaction to have their buyers make a profit after owning the cows one and two years. With but one exception, all of the White and Grassland animals sold for considerably more than Schaaf paid for them at these sales. The forty-two head of registered Guernseys sold for $10,680, or an average of $254.26, while the grades averaged $123. Grassland Vantine 263671 sold for $750 in the Grassland Sale and sixteen months later, at nine years of age, she topped the Highland Sale at $1,000.

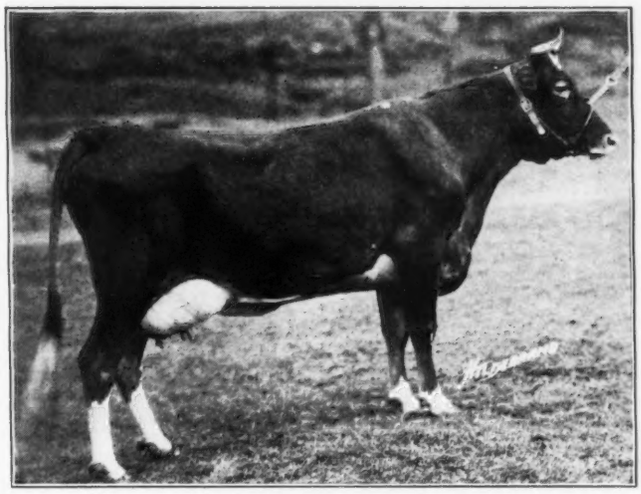

Grassland Vantine 263671, top animal, purchased by A-G. Galusha and Son for $1,000.

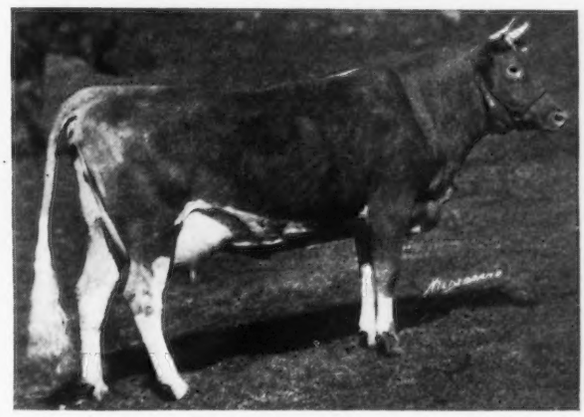

Grassland Youmaline 356561, second high animal of the sale, purchased by A. G. Galusha and Son for $600.

One of the interesting features of this sale was the high price for which many of the grade animals sold. One grade, the top, sold for $225. One registered five-weeks-old heifer was sold for $285 to A. S. Blanchard, Webster, New York.

The heaviest buyer of the day was A. G. Galusha and Son, Williamstown, Massachusetts, who purchased seven head for a total of $3,800. L. B. Wescott, Clinton, New Jersey, was the second highest buyer, purchasing six animals for a total of $2,160 and the third heaviest buyer was A. S. Blanchard, Webster, New York, who purchased five animals for $775.

The top animal, Grassland Vantine 263671, with a record of 11241.3 pounds of milk and 517.9 pounds of butter fat in class GGG (class leader record when made) and 17211.8 pounds of milk and 838.3 pounds of butter fat in class A, was sold to A. G. Galusha and Son, Williamstown, Massachusetts for $1,000. "Vantine" was sired by Imp. Valentine's Honorable Sequel 51895, that has thirty-two Advanced Register daughters and three Advanced Register sons, and was out of Grassland Gloria 208437. A. G. Galusha and Son also purchased the second highest animal of the sale, Grassland Youmaline 356561 for $600. "Youmaline" was sired by Imp. Valentine's Honorable Sequel 51895 and out of Grassland Serene 195007.

The second highest buyer and purchaser of the third highest animal was L. B. Wescott, Clinton, New Jersey, who purchased Ilene of White Farms 254262 for $525. "Ilene" has a record of 12401.0 pounds of milk and 553.8 pounds of butter fat in class AA. She was sired by Africander Prince of White Farms 114549 and out of Tacie of White Farms 2d 172564.

Other purchasers at the sale included: Dr. L. J. Benson, Pawling, New York; James L. Davis, Milford, Delaware; James De-Normandie, Lincoln, Massachusetts; Ethel Peck Earling, Salisbury, Connecticut; Harry P. Faulkner, Wingdale, New York; John M. French, Framingham, Massachusetts; J. G. Green, Clarence, New York; William Korte, Westerlo, New York; F. W. McCann, Bridgewater, Connecticut; John A. Rand, Salisbury, Connecticut; Thomas C. Reynolds, Oneonta, New York; Roger V. Seacord, Greenwich, New York; J. S. Schwabacher, Bethleham, Connecticut, and E. G. Woodward, Salisbury, Connecticut.

The sale was managed by Dunn and Harwood with Richard Harwood reading the pedigrees and E. M. Granger,

(Please turn to page 924)

From New England To California

Massachusetts Sale Attracts Buyers From Wide Area

45 Head Average $249.44

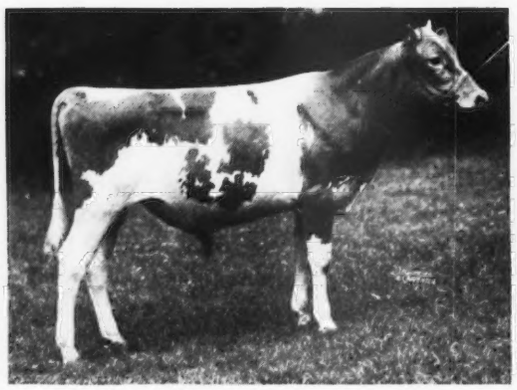

Coronation Feerless King 243096, purchased by Mrs. Carrie M. Stone, Marion, Massachusetts, for $650.

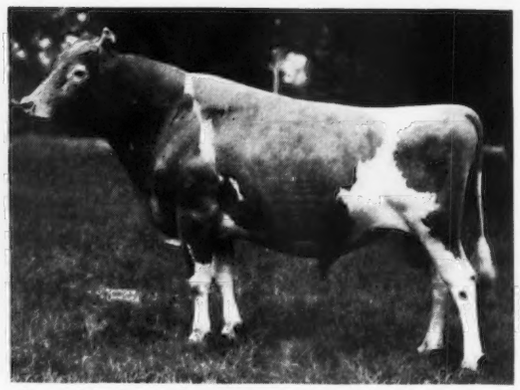

Green Meadow Judge 177984, purchased by D. O. Brant, Canoga Park, California, for $650.

A GATHERING of about 300 interested Guernsey breeders attended the third annual Massachusetts Guernsey Sale, held Tuesday, October 5, at the Estate of Charles H. Jones, Glen Road, Wellesley Farms, Massachusetts. During the past year cows in milk have commanded the top prices. This demand on the part of the buying public was largely brought about by an increase for Golden Guernsey milk. It is true that this demand is still present and that cows in milk still do command higher prices, but in this sale it was the bulls which commanded the top prices. For the first time in many years we find the bulls playing a major part in a public sale.

This sale of forty-five animals consisted of consignments from The Aldrich Farm, S. M. Aldrich, owner, Rehoboth, Massachusetts; Beacon Hill, Arthur Curtiss James, owner, Newport, Rhode Island; Birchfield Farm, Lawrence Grinnell, owner, South Dartmouth, Massachusetts; Coronation Farm, A. G. Galusha and Son, owners, Williamstown; Harry Costello, Simsbury, Connecticut; Glen Rock Farm, R. W. Hare, owner, Sharon, Massachusetts; Greenway Farm, George H. Timmins, owner, Ware; Groton House Farm, Frederic Winthrop, owner, Hamilton; Holly Farm, Estate George P. MeLean, Simsbury, Connecticut; Kitchener Farm, Miss Rosaline B. Hayden, owner, Billerica, Massachusetts; Langwater Farm, John S. Ames, owner, North Easton; Mayunsook Farm, William A. Gallup, owner, North Adams; Rockingham Farm, Daniel G. Tenney, owner, Salem, New Hampshire, and Wethersfield Farm, Dudley P. Rogers, owner, Danvers, Massachusetts. The Mayunsook Farm herd was also dispersed. This was headed by Green Meadow Judge 179984, A. R., his daughters and granddaughters.

Twenty-six buyers from California, Connecticut, Maine, Maryland, Massachusetts, Minnesota, New Hampshire, New York and Rhode Island, purchased the forty-five head for a total of $11,225, or an average of $249.44 per head. The six bulls entered in the sale sold for $3,725, or an average of $620.83 per head.

The highlight of the sale and the top bull was Langwater Columbian 252154, three-fourths brother to Langwater Countryman 200171, present herd sire at Langwater. "Columbian" was sired by Langwater Merrymaker 166128, A. R., and out of Langwater Columbine 400414, and is a seven-eighths brother to Langwater Grandee 227277, that sold for $6,000 in the 1936 Langwater Sale. He was consigned by John S. Ames, Langwater Farm, North Easton, Massachusetts. The bidding started at $200 and proceeded slowly to $800. At this point, George M. White, Gayhead Guernsey Farms, Coxsackie, New York, and Stevens Brothers of North Andover, Massachusetts, forced the bid to $1,200 at which point George M. White dropped out and George N. Barrie, Chestnut Hill, Massachusetts, took up the bidding and forced the sale to $1,600. The bull was finally sold to Stevens Brothers for $1,700.

The two other top bulls of the sale were Coronation Fearless King 243096, consigned by Coronation Farm, A. G. Galusha and Son, owners, Williamstown, Massachusetts, and Green Meadow Judge 177984, A. R., consigned by Mayunsook Farm, Estate of William Albert Gallup, North Andover, Massachusetts. Coronation Fearless King

(Please turn to page 928-A)

Bournedale Martha 406060, senior and grand champion female, exhibited by Cesor Farms.

Michigan Fair

Again Invites Outside Competition

Spencer and Belmont Farms Accept

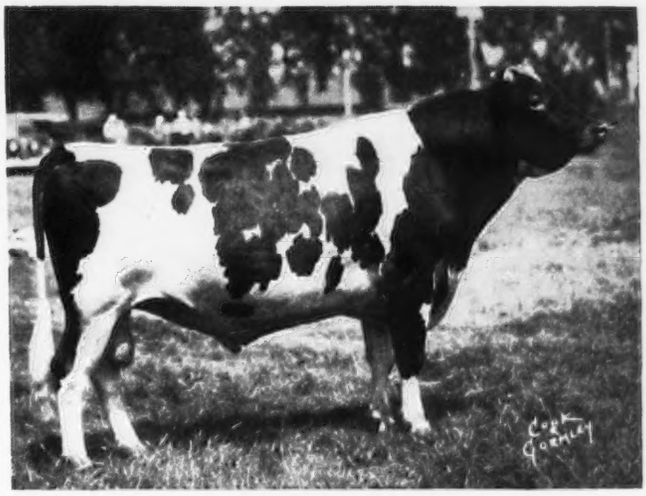

Spencer Farm R. D. Magistrate 214008, senior and grand champion bull, exhibited by Roy E. Spencer.

For several years, until 1936, the Michigan State Fair has been closed to out-of-state competition. The purpose of this ruling was to encourage Michigan Guernsey breeders and to stimulate interest in their own state fair. Although this undoubtedly influenced the size of the Michigan fair, it did serve its purpose and the Michigan breeders may well be proud of their shows during these years.

However, in 1936, the show was open to outside competition and last year the Foremost Guernsey Association, Inc., Hopewell Junction, New York, and Bethany-Homestead Farms, Inc., Honesdale, Pennsylvania, showed at the Michigan State Fair, both doing creditably. This year the show was again open to outside breeders and found the herds of Roy E. Spencer, Chardon, Ohio, and Belmont Farms, Perrysburg, Ohio, in competition with the leading Michigan herds. Over 100 head of Guernseys were entered in the show and Michigan may well be proud of their 1937 Guernsey show.

Cesor Farms, Farmington, carried off the lion's share of blues winning eleven firsts. Other first place winners were Roy E. Spencer, Chardon, Ohio, winning three blues, Belmont Farms, Perrysburg, Ohio, winning two, with Dr. Leon F. Cobb, Goodrich, Mrs. A. G. Wilson, Rochester, Longacres Stock Farm, Saginaw, and Beverly Farms, Capac, winning one each. R. M. Hatt and Sons, Jackson, were premier Michigan breeders and Charles E. Sorenson, Cesor Farms, Farmington, won premier exhibitor award.

The first class to be brought out was the bull calf class. This was topped by Thread River Loyal's Lad 251116 and followed closely by Jupiter of Meadow Brook 243424 owned by Mrs. A. G. Wilson. Third went to Cesor Farms on Cesor Pharos' Magnet 251211 and fourth to Longacres Stock Farm on Longacres Echo.

The junior yearling class was headed by Cesor Queen's Faithful 235388 with second place going to Cesor Pharos' Marshall 251210, her stable-mate. Third place was awarded to Roy E. Spencer on Foremost Royal Progenitor 245190.

In the senior yearling class, Spencer Farm R. D. Majestic 250552, owned by Roy E. Spencer, was awarded first in a class of three.

The junior championship was awarded to Cesor Farms on Cesor Queen's Faithful 235388 and the reserve ribbon went to Roy E. Spencer on Spencer Farm R. D. Majestic 250552. In the senior championship for bulls, there was a battle between Roy E. Spencer's Spencer Farm R. D. Magistrate 214008 and Belmont Farms' Maple Lane Jacquelin's King 220221. Spencer Farm R. D. Magistrate 214008 won the senior and later grand champion honors with Maple Lane Jacquelin's King 220221 winning reserve honors.

Female classes were stronger throughout than the bull classes and competition in the various groups was exceptionally keen. Individual excellence was fairly well down in many of the classes. The female class for cows, three years and under four, was one of the best of the show, the first few being exceptionally keen competitors for the blue. It was a real credit for Bourne-

(Please turn to page 925)

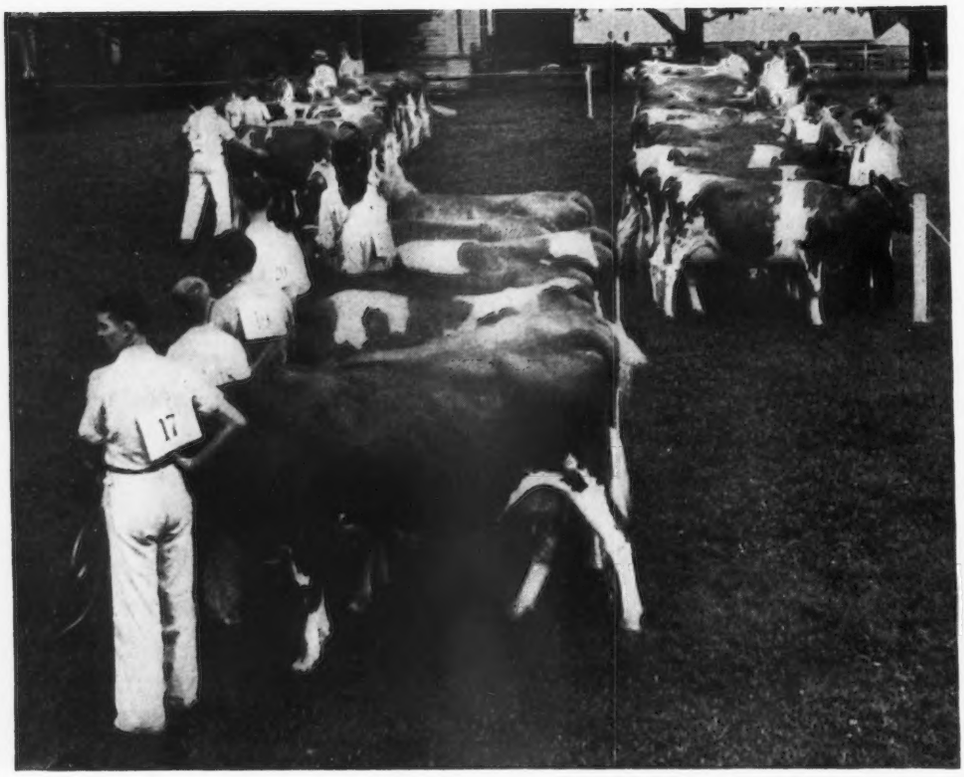

Part of the herd at Klondike exhibited at the field day.

Photo by Frank Jones

Klondike On Parade

North Carolina Field Day Best In Years

THIS year's summer meeting and field day of the North Carolina Guernsey Breeders Association, held on August 26 at Klondike Farm, Elkin, North Carolina, will go down in the Association's annals as one of the best and most interesting gatherings ever experienced by the Guernsey breeders in the Tar Heel state. In addition to a large representation of North Carolina members, Klondike Farm was host to scores of visiting breeders and persons interested in breeding activities from nearly every state along the Atlantic seaboard.

Thurmond Chatham, owner, and Ruohs Pyron, manager of Klondike Farm, did an excellent job of planning a well-rounded program for the day, which included a series of constructive talks by persons prominent in Guernsey realms, a barbecue dinner on Mr. Chatham's lake, and finally a showing of Klondike Farm's famous herd. Mr. Chatham acted as master of ceremonies for the day's activities, and after warm and friendly words of welcome to the 250 guests by Mr. Pyron, John S. Ames, president of The American Guernsey Cattle Club, was introduced. Incidentally, Mr. Ames' presence at the Klondike meeting scored a record for the North Carolina Association, for this was the first time a president of The American Guernsey Cattle Club had ever attended a Guernsey meeting below the Mason and Dixon line.

Mr. Ames reported upon the activities of The American Guernsey Cattle Club, and stressed the fact that Guernsey cattle breeding is anything but a hit and miss procedure. He pointed out that through experiments the national organization is learning how to make some of the most abstruse laws of genetics as simple as "Columbus's standing an egg on end." He further related that the national organization is delving into the reason and mysteries of the golden yellow in Golden Guernsey milk and reported the organization has been able to establish a definite relationship between certain types of feedstuff and this golden color. The end is not yet in sight, thinks Mr. Ames, with respect to what can be done with feed combinations in determining the color and flavor of milk. The Guernsey Club president stated that the amount of milk sold under the standard Guernsey trademark is constantly increasing as rapidly as development will permit. Mr. Ames drew on figures available at The American Guernsey Cattle Club offices to paint a most encouraging picture of Guernsey breeding in North Carolina. "One fact that is very interesting," he said, "is that in the 1935-1936 period there were 1,090 registered Guernseys in the state, whereas the 1936-1937 records show 1,513 registrations in North Carolina. This is an increase of about twenty-five per cent above the national average. There are now twenty-seven herds in this state testing 204 head of Guernseys."

(Please turn to page 927)

Dutchess County Guernsey Sale

THE Dutchess County, New York, Guernsey Breeders Association has adopted the custom of holding a banquet the evening prior to their sale. This year the banquet was held on September 30, when some sixty-five breeders and friends met at the Beekman Arms Hotel, Rhinebeck.

After the banquet, the group was entertained by a selection of songs rendered by Catherine Corkingham, accompanied at the piano by Miss Wicks. Walter Force, County Scout Executive, addressed the group and brought out the fact that to keep from being mentally ill, one should be honest with himself, have a variety of interests, and devote some time to research for something beyond his understanding. Henry Brown, president of the New York Association, sketched the work of the organization and told in particular of the development of the Golden Guernsey Milk Plant at Syracuse. Other speakers included William Jones, Woodlands Farm, White Plains; Harry Bailey, Beechford Farms, Mt. Tremper; Richard G. Harwood, Cordaville, Massachusetts; the managing-editor of the Guernsey Breeders' Journal, and E. M. Granger, Jr., auctioneer for the sale. The evening proved to be most delightful for the breeders who attended.

The third annual sale was held at the fair grounds the next morning, October 1, and forty-three head brought an average of $137.32. The top, Vassar's Jasmine 470047, consigned by Vassar College, was purchased by A. H. Chambers, Kingston, for $325. The second top, Foremost Minna 506971, consigned by the Foremost Guernsey Association, Inc., Hopewell Junction, was purchased for $305 by B. H. Treadwell, Watertown. Five other animals brought $225 each. There were several young animals in the lot which kept the average low. The sale, however, brought to light some new breeders, and the fourteen buyers came from three different states, with seventeen of the consignments going outside of New York.

Mr. French, representing Charles S. French's Sons, Framingham, Massachusetts, was the heaviest buyer securing eleven head at $1,215. J. R. Newton, Cape Vincent, New York, purchased his first Guernseys at the sale, buying five head for a total of $875. Mr. Newton has accommodations for a small herd and decided on Guernseys. W. H. Weigle, Great Barrington, Massachusetts, purchased four head for $770.

The animals were selected by a sales committee appointed by the Dutchess County Association and included James Budd Rymph, Chairman, Staatsburg; Henry Traver, Staatsburg; Austin Frost, Rhinebeck; G. Herbert Allen, Salt Point; Paul Kerr, Poughkeepsie; E. P. Cotton, Livingston, and William B. Jones, White Plains.

The sale was handled by E. M. Granger, Jr., in the box, William K. Hepburn reading pedigrees and Henry Traver passing the slips. The animals were handled very nicely in the ring by Louis Fish, Jr., who had recently won the the dairy demonstration at the state fair. Louis and his sister composed a team, putting on the demonstration, and as a result of their winning were given a trip to the National Dairy Show.

Consignors to the sale included: G. Herbert Allen, Salt Point; F. M. Barker, Staatsburg; Leroy S. and Edith L. Burton, Rhinebeck; Emmadine Farms Inc., Hopewell Junction; Foremost Guernsey Association, Inc., Hopewell Junction; Austin S. Frost, Rhinebeck; C. Marshall Frost, Rhinebeck; Meta F. Hadden, Staatsburg; Estate of Wilson M. Pomell, Claverack; Potts Memorial Hospital, Livingston; Mrs. T. L. Redmond, Tivoli; James Budd Rymph, Staatsburg; Henry G. Traver, Staatsburg; Alson D. Van Wagner, Hyde Park; Vassar College, Poughkeepsie; Paul von Szeliski, Poughkeepsie; Alex Wooden, Clinton Corners, and Woodlands Farm, White Plains.

An analysis of the sale shows that five cows, four years and over, averaged $123; seven cows, three years old, averaged $175.71; thirteen cows, two years old, averaged $151.53; ten yearlings averaged $138; seven heifer calves averaged $90.71, and one bull sold for seventy-five dollars.

Following is the sale list:

A. H. Chambers, Kingston, New York	
Vassar's Jasmine 470047	$325
Palmela of Windswept Farm 368701	95
Vancrest Martha 483579	125
Brookside Thelma 510289	80
Brookside Fair Lad's Daisy 514902	95
Adah of Anytime 507285	100
Wizard Girl of Anytime 503496	75
Brooklands Gwendolyn 525592	130
Ethel Peck Earling, Salisbury, Connecticut	
Royal's Pearline of Springwold 465551	60
Lady Hope of Livingston 500345	105
Louis Fish, Jr., Salt Point, New York	
Count's Pride 479561	130
Charles S. French's Sons, Framingham, Massachusetts	
Heifer Calf	45
Patriot's Suzanne 409235	120
Dill of Whippoorwill 459684	115
Red Rex's Daphne 489088	150

(Please turn to page 927)

Customary Dutchess County Banquet meets with approval as 65 breeders and friends meet at the Beekman Arms Hotel

Changes - - Activities - - Progress

Announcing

Earl N. Shultz

A New England Representative

EARL N. SHULTZ, Extension Dairyman of Iowa State College, Ames, Iowa, has been appointed the New England representative for The American Guernsey Cattle Club and will assume his duties around the first of November.

Mr. Shultz was born and raised in Iowa, spending most of his earlier life in Sac County. He was graduated in Animal Husbandry from Iowa State College in 1924 and spent several seasons on the show circuit. He is familiar with testing as he spent nine months as an Official Testing Supervisor and a year with an Iowa cow testing association.

He was employed in the Extension Service in Dairy Husbandry work in 1926 and has been in Extension work for the past eleven years with the exception of one year when he took his year's graduate work under Dr. Eckles at the University of Minnesota.

While in Dairy Husbandry Extension work, Mr. Shultz's duties included sire work, supervision of official and herd improvement testing, cow testing association organization and supervision, and dairy feeding and management work.

Mr. Shultz is married, has two children and will make his headquarters at the home office in Peterborough.

Smith to Represent Northwest

C. A. SMITH, the Extension Dairyman of Colorado State College, has been appointed to represent the Northwest territory for The American Guernsey Cattle Club.

He will have charge of the work formerly under the supervision of C. W. Robinson, and will include the states of Oregon, Washington, Idaho, Montana, Wyoming and Utah.

Mr. Smith was born in Denver, Colorado, on May 9, 1903, and was raised on a ranch in the San Luis Valley and graduated from high school at Monte Vista. He is a graduate of the Colorado State College of Agriculture and for a year was an inspector for the State Dairy Commission, after which he spent two years as their fieldman. In 1929 Mr. Smith joined the extension service in the capacity of the Extension Dairyman and has been in that position since then.

He comes very highly recommended by those who have worked with him in Colorado.

C. A. Smith

C. W. Robinson

Robinson to California

C. W. "JACK" ROBINSON, who has been in charge of the Pacific Coast and Mountain States for The American Guernsey Cattle Club, will take A. W. Telfer's place in California. He will have his headquarters at Sacramento and will be in charge of field work for California, Arizona and Nevada. Jack is an old-timer with the Club, having come to the organization in 1922. From 1922 until 1926 he had charge of the editorial work on the Guernsey Breeders' Journal and general publicity. In February, 1926, he took over the work of the Division of Information and service and made a most creditable Showing. He was head of this division until August, 1928, when he was

appointed as representative for the Western section.

This section has developed so rapidly in recent years that in May of this year, it became necessary to divide the work and Mr. Telfer was appointed as representative for the Southern part of the territory.

Telfer to Golden Guernsey

A. W. Telfer, located on the West Coast as fieldman for Golden Guernsey, Inc., and The American Guernsey Cattle Club, has been chosen to succeed Herman R. Hill, who has been in charge of Golden Guernsey since November 15, 1934.

Mr. Telfer started in 1931 with the Indiana Guernsey breeders and about two years later began working in Illinois. He organized and put over a very successful piece of work in the marketing of Golden Guernsey milk in these two states. He was sent to California on May 15 to take over the new section that had been released from the Northwest and Mountain States.

A. W. Telfer

He is now in charge of all the Golden Guernsey work throughout the country, and his office and headquarters will be in Peterborough, New Hampshire.

Hill Resigns

Herman R. Hill, who succeeded W. W. Fitzpatrick as sales manager for Golden Guernsey, Inc., has resigned to go into partnership with his brother at Circleville, Ohio. During the time of Mr. Hill's work with Golden Guernsey it has advanced most creditably.

The Central Office, as well as many people in the field, will miss Herman.

Woodstock Fair

Guernseys were well represented at the Woodstock Fair, Woodstock, Connecticut, with thirty-five entries from the herds of William C. Child, Valleyside Farm, Woodstock; Mrs. J. R. Gladding, Borrodale Farm, Thompson, and Raymond E. Wing, Twinwing Farm, Woodstock.

The cow owned by William C. Child was senior and grand champion female—Valleyside Gladys Lucella 457393. She also won a cup presented by the Windham County Guernsey Association with the same production requirements as those of the Advanced Register. "Lucella" has a production record of 8189 pounds of milk and 419 pounds of butter fat in 287 days.

Senior and grand champion bull honors were won by Borrodale Beebe's Donald's Chief, a bull owned by Mrs. J. R. Gladding of Thompson. Mr. Alexander Maitland is superintendent at Borrodale.

The junior champion bull, a calf sired by Grassland Folly's Valentine, is owned by Raymond E. Wing, Twinwing Farm, Woodstock, while the junior champion female was a cow owned by William C. Child of Valleyside Farm, Woodstock.

For a small Fair the quality and number of Guernseys was outstanding as compared with other breeds.

Three New Breeders in Mecklenburg

During the past several weeks, three new men in Mecklenburg County, Virginia, have purchased pure bred females as foundation cattle with which to start a herd. They are Albert and George Spaulding of Chase City, who purchased four or five head from John W. Brankley of Skipwith; A. P. Johnson of Sunnyside Farm, Clarksville, who purchased two head from the same man; and R. L. Bollinger, Baskerville, who purchased two head from Thomas Brothers, Skipwith, Virginia.

Mr. Bollinger also has purchased a nicely bred young bull from Quail Roost Farms, a double grandson of High Point Prince Maxim 104016, A. R.

N. H. Williams, County Agent

Maryland University Dairy Team Wins

The University of Maryland dairy cattle judging team was awarded first place at the Inter-Collegiate Dairy Cattle Judging contest held at Springfield, Massachusetts, on September 20. The Maryland team members ran up a total of 2,175 points, gaining first position over the team from Rutgers University which amassed a total of 1,994 points. Eleven universities and colleges were represented in the contest.

The Maryland team was composed of Charles L. Downey, Williamsport, Washington County; R. Nelson Phelps, McDonogh, Baltimore County; and Frank McFarland, Cumberland, Allegany County. Abram Gottwals, of Greensboro, Caroline County, was alternate and the coach was Leroy W. Ingham, Professor of dairy husbandry at the University of Maryland. All the boys are former 4-H Club members and have been active in judging contests at various fairs in Maryland.

As a team, they stood highest among the teams judging Ayrshires and Holsteins and were awarded second place in judging Jerseys. In judging all breeds, Phelps ranked first among the contestants; Downey was fifth, and McFarland was tied for seventh place with D. C. Whitman of Cornell.

Other college teams competing in the contest were: West Virginia with 1,967 points; Cornell with 1,955 points; Connecticut State College with 1,921 points; Massachusetts State College with 1,918 points; University of Vermont with 1,888 points; Pennsylvania State College with 1,885 points; Rhode Island State College with 1,813 points, and the University of Maine with 1,623 points.

Professor L. W. Ingham

A Change Among the Leaders

Conqueror's Maid of Dellwood 379787 A. R., 39411

Seventh in Class D.

CONQUEROR'S MAID OF DELLWOOD 379787 has completed a record placing her seventh in class D with 16270.5 pounds of milk and 891.8 pounds of butter fat. She began her test on August 14, 1936, and her highest month's milk production was 1573.8 pounds in September, 1936, and her highest butter fat production was 81.84 pounds in November. Her highest butter fat percentage was 6.21 per cent in November and her lowest 4.43 per cent in August and September, 1936, when the record started.

"Maid" weighed 1,235 pounds at the completion of her test. She has a fine dairy temperament, but is somewhat affected by intensely hot and humid weather, testing only 4.84 per cent in July, 1937. She was bred and is owned by John Henry Hammond, Dellwood Farm, Mount Kisco, New York.

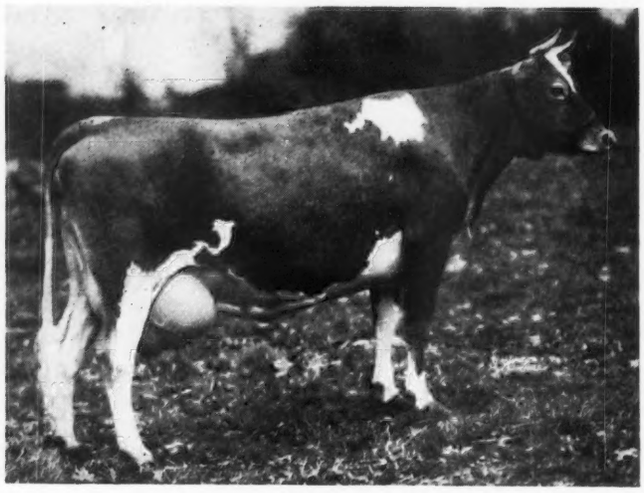

Conqueror's Maid of Dellwood 379787

Her sire, Conqueror of Dellwood 189637, is the sire of Conqueror's Adele of Dellwood 375435, that has a record of 13787.7 pounds of milk and 706.4 pounds of butter fat in class E, and Conqueror's Lovely of Dellwood 411067, with a production of 12416.4 pounds of milk and 652.6 pounds of butter fat in class G—his first daughters to be tested. These three daughters average 750.2 pounds of butter fat. Conqueror of Dellwood 189637 was sired by Dellwood Reliance 127980 that had to be destroyed when young because of an injury. "Reliance" was by Noble Regent of Allenwood 44384, A. R., with three Advanced Register sons and thirty Advanced Register daughters, whose thirty-one records average 11657.3 pounds of milk and 580.4 pounds of butter fat—thirty in immature classes. Reliance's dam was Masher's Olga of Dellwood 110601 with 666.6 pounds of butter fat in class G, and 15613.2 pounds of milk and 879.8 pounds of butter fat in class B; also a former class leader.

Her paternal grandam was Hank's Golden Rose of Dellwood 232574 with 12399.7 pounds of milk and 652.2 pounds of butter fat in class G, a daughter of Hank of Hillstead 103725, A. R., with six Advanced Register daughters averaging 601.4 pounds of butter fat, all in immature classes. "Hank" has fifty per cent of the blood of Anesthesia's Faith of Hillstead 114354 that produced 1112.5 pounds of butter fat in class B, a world's record.

Conqueror's Maid of Dellwood's dam was Cherub's Dairy Maid of Dellwood 318027, a half-sister of Cherub's Elsie of Dellwood 379788, 13345.5 pounds of milk and 899.0 pounds of butter fat in class E, that finished first in class E in April, 1937. "Cherub's Dairy Maid" was by Cherub's Buddie of the Prairie 132790, A. R., and out of Standfast's Dairy Maid of Dellwood 171767, 15583.6 pounds of milk and 711.4 pounds of butter fat in class D, and a granddaughter of Langwater Steadfast 31672, A. R. An account of the breeding of Cherub's Buddie of the Prairie 132790 was given in the July 1, 1937, issue of the Journal in connection with Cherub's Elsie's record. Standfast's Dairy Maid of Dellwood 171767, the maternal grandam of "Conqueror's Maid," has a daughter, Countess' Dairy Maid of Dellwood 224263 A. R., with a record of 16331.1 pounds of milk and 763.5 pounds of butter fat in class A, whose sire was the son of Masher's Countess of Dellwood 72081, 832.2 pounds of butter fat in class B, also a former class leader.

It will be seen that "Conqueror's Maid" is the descendant of class leaders and of outstanding bulls. The Dellwood herd was started in 1909 and the herd sires have been Langwater Rival 14194, Masher's Elsie's May King 30630, Noble Regent of Allenwood 44384, Hank of Hillstead 103725, Mixter Planet 107511, Cherub's Buddie of the Prairie 132790 and Conqueror of Dellwood 189637. As no females have been bought for many years the plan

(Please turn to page 928-B)

Hilltop Rockingham . . .

(Continued from page 881)

Rockingham Hope 521674 200
Gayhead's Content 519440 325
Molly Lewis, Danvers, Massachusetts
Gayhead's Bab 519443 300
J. M. McDonald, Cortland, New York
Valor's Insignia 384941 2,200
George P. McLean Estate, Simsbury, Connecticut
Greyholme's Royal Luetta 448620 225
D. N. McLeod, South Dartmouth, Massachusetts
Maple Lane Africander's Justice 250710 (Bull) 100
Phil W. Peirce, Winchester, New Hampshire
Foremost Troubadour 245204 (Bull) 200
John A. Rand, Salisbury, Connecticut
Anna Lucille of M. H. 350063 325
William D. Shew, Hartford, Connecticut
Gayhead's Polly 519439 300
D. G. Tenney, Salem New Hampshire
Hilltop Heartsease Annabelle 450472 575
Thirlstane Ranch, Inc., Bar Harbor, Maine
Horse Shoe La May 374038 300
Horse Shoe Babe 413760 600
Rockingham Lady May 521676 200
Maple Lane Africander's Eugenie 469046 325
Foremost Naomi 506996 225
Primate's Minnehaha 321866 225
Sunshine of M. H. 348048 425
The Trion Company, Trion, Georgia
Foremost Nira 506986 600
L. B. Wescott, Clinton, New Jersey
Rockingham Hollirose 477779 250
Rockingham Emmeline 521795 300
Maple Lane Steadfast's Winkie 389782 675

Oregon State Fair . . .

(Continued from page 883)

splendid showing of the yearling classes, winning a second and fourth in the senior yearling heifer class, and first and second in the junior yearlings, on four daughters of Sheik's Dashing of Middale 218068. The outstanding heifer in the younger classes, however, was the heifer calf exhibited by Fleming, Wandamere Flora 521794, that has nothing to fault her but a slight thickness at the tail setting. She went on up through the contest to the junior championship.

Fleming and Moulton divided between them the blue ribbons in the groups and herds, Moulton winning the classes for breeder's young herd, calf herd, dairy herd and senior get of sire. Fleming won the classes for graded herd, junior get of sire and produce of dam.

The exhibitors included: M. C. Fleming, Troutdale, Oregon; B. Royce, Vancouver, Washington; Arthur S. Moulton, Ridgefield, Washington; Gill and Arnold, Portland, Oregon; Petheram and Wilson, Gresham, Oregon; James Cruickshank and Son, McMinnville, Oregon; Gustave Selander, Dallas, Oregon; Greenman and Son, Portland, Oregon; G. W. Bond and Son, Junction City, Oregon; Robert Reed, Warrenton, Oregon; and Clayton Nyberg, Hillsboro, Oregon.

Following is the list of awards:

Bull, 4 Years and Over

1, Sheik's Buddy of Middale 210508, Petheram and Wilson; 2, Chicona Cedric 125480, M. C. Fleming.

Bull, 3 Years and Under 4

1, Highland Kimball Jiggs 251585, Gill and Arnold.

Bull, 2 Years and Under 3

1, Bethany Prince Regent 225312, M. C. Fleming; 2, Coronation Western Lad 228922, Arthur S. Moulton; 3, Douglaston King's Honour 220022, B. Royce; 4, Fircrest Corporal 227069, James Cruickshank and Son; 5, Silver Crescent King May 235830, Gustave Selander.

Bull, 18 Months and Under 2 Years

1, Wandamere Alexander's Chieftain 238567, M. C. Fleming.

Bull, 1 Year and Under 18 Months

1, Wandamere Cedric's Radiant 238021, G. W. Bond and Son.

Bull Calf, 4 Months and Under 12

1, Lad's Play Boy of Middale 246673, Arthur S. Moulton; 2, Entry, Robert Reed; 3, Wandamere Cedric's Winner 249046, M. C. Fleming; 4, Lad's Isis of Middale 246677, Arthur S. Moulton; 5, Deer Creek Masterpiece 247302, Petheram and Wilson; 6, Oakdale Alice's Gale 250790, James Cruickshank and Son.

Cow, 5 Years and Over

1, Nancy's Darigold Dot 365915, M. C. Fleming; 2, Fircrest Nancy 362612, Arthur S. Moulton; 3, Butterfly of Maxvale 380647, M. C. Fleming; 4, Buttercup of Lenor Place 307071, Gill and Arnold; 5, Christmas Dawn of Springcrest 356302, Petheram and Wilson; 6, Maple Brook's Polly 2d 327773, B. Royce.

Cow, 4 Years and Under 5

1, Cascade Haughty 387849, M. C. Fleming; 2, Sheik's Ladyette of Middale 391378, Arthur S. Moulton; 3, Wandamere Princess 391302, Arthur S. Moulton; 4, Elizabeth of Oak Park 384408, B. Royce; 5, Silver Crescent Belle 443899, Greenman and Son.

Cow, 3 Years and Under 4

1, Louise's Queen of Wandamere 415944, Arthur S. Moulton; 2, Beatrice's Farina of Highland 524842, Gill and Arnold; 3, Gracelee of Oak Park 411035, B. Royce; 4, Wilson's Pet of Springcrest 418705, Petheram and Wilson; 5, Emma of Oak Park 411038, M. C. Fleming; 6, Flora of Oak Park 411039, M. C. Fleming.

Cow, 2 Years and Under 3

1, Antonita of Oak Park 433157, M. C. Fleming; 2, Bonneville Cherie 422665, Arthur S. Moulton; 3, Wandamere June 447905, M. C. Fleming; 4, Daryl of Chicona 457870, B. Royce; 5, Faithful of Oak Park 459188, B. Royce; 6, Sheik's Tillaire of Middale 450313, Arthur S. Moulton.

Heifer, 18 Months and Under 2 Years

1, Lassie of Oak Park 459194, B. Royce; 2, Dashing's Viola of Middale 479974, Arthur S. Moulton; 3, Wandamere Venus 480057, M. C. Fleming; 4, Dashing's Iris of Middale 479975, Arthur S. Moulton; 5, Dawn's Hope of Springcrest, Petheram and Wilson; 6, Dolly Oakdale Alice 474582, James Cruickshank and Son.

The winning Guernsey 4-H County herd from Washington County at the Oregon State Fair.

HEIFER, 1 YEAR AND UNDER 18 MONTHS

1, Dashing's Pretty Peg of Middale 479976, Arthur S. Moulton; 2, Dashing's May-Time of Middale 481680, Arthur S. Moulton; 3, Wandamere Buttercup 521729, M. C. Fleming; 4, Miss Oregon Royal Alice 474585, James Cruickshank and Son; 5, Meribeth of Springcrest, Petheram and Wilson; 6, Wandamere Rose Bud 480060, M. C. Fleming.

HEIFER CALF, 4 MONTHS AND UNDER 12

1, Wandamere Flora 521794, M. C. Fleming; 2, Lad's Nanette of Middale 511598, Arthur S. Moulton; 3, Bonnibell Queen Amelia 515646, B. Royce; 4, Maywick's Ina 501374, B. Royce; 5, Wandamere Delores 518450, M. C. Fleming; 6, Lad's Edythe of Middale 511586, Arthur S. Moulton.

SENIOR AND GRAND CHAMPION BULL

Bethany Prince Regent 225312, M. C. Fleming.

RESERVE CHAMPION BULL

Sheik's Buddy of Middale 210508, Petheram and Wilson.

JUNIOR CHAMPION BULL

Lad's Play Boy of Middale 246673, Arthur S. Moulton.

SENIOR AND GRAND CHAMPION FEMALE

Nancy's Darigold Dot 365915, M. C. Fleming.

RESERVE CHAMPION FEMALE

Louise's Queen of Wandamere 415944, Arthur S. Moulton.

JUNIOR CHAMPION FEMALE

Wandamere Flora 521794, M. C. Fleming.

GRADED HERD

1, M. C. Fleming; 2, Arthur S. Moulton; 3, M. C. Fleming; 4, Petheram and Wilson; 5, James Cruichshank and Son.

BREEDER'S YOUNG HERD

1, Arthur S. Moulton; 2, M. C. Fleming; 3, Petheram and Wilson; 4, James Cruickshank and Son.

BREEDER'S CALF HERD

1, Arthur S. Moulton; 2, M. C. Fleming; 3, James Cruickshank and Son; 4, Petheram and Wilson.

DAIRY HERD

1, Arthur S. Moulton; 2, M. C. Fleming; 3, B. Royce; 4, Gill and Arnold.

SENIOR GET OF SIRE

1, Arthur S. Moulton on get of Aiyukpa L. Sheik 187422; 2, M. C. Fleming and B. Royce on get of Dick of Penn Villa 193853; 3, Gill and Arnold on get of Royal's Kimball 132085.

JUNIOR GET OF SIRE

1, M. C. Fleming on get of Chicona Cedric 125480; 2, Arthur S. Moulton on get of Coronation Western Lad 228922; 3, Arthur S. Moulton on get of Sheik's Dashing of Middale 218068; 4, James Cruickshank and Son on get of Wandamere Gale 218654; 5, Petheram and Wilson on get of Sheik's Buddy of Middale 210508.

PRODUCE OF DAM

1, M. C. Fleming on produce of Wandamere Rose 392811; 2, Gill and Arnold on produce of Belle's Nestucca Bubbles 211697; 3, Petheram and Wilson on produce of Wilson's Pet of Springcrest 418705; 4, Arthur S. Moulton on produce of Iota of Clarcofarm 374140; 5, Petheram and Wilson on produce of Christmas Dawn of Springcrest 356302.

4-H CLUB AWARDS

HEIFER, 18 MONTHS AND UNDER 2 YEARS

1, Shirley Schwab, Columbia; 2, Robert Reed, Clatsop; 3, Vernon Flanagan, Lane; 4, Mary Louise Lockner, Linn; 5, Wilbur Nyberg, Washington; 6, Marjorie Rich, Marion; 7, Emery Hildebrandt, Yamhill; 8, Raymond Evers, Yamhill; 9, Lawrence Evers, Yamhill.

HEIFER, 1 YEAR AND UNDER 18 MONTHS

1, Wilbur Nyberg; 2, Werna Froehlich, Marion; 3, Willis Nyberg, Washington; 4, Fred Baumann, Washington; 5, Robert Reed; 6, Wanda Froehlich, Marion; 7, Marjorie Rich.

HEIFER CALF, 6 MONTHS AND UNDER 12

1, Wilbur Nyberg; 2, Gerald Flanagan, Lane; 3, Melvin Selander, Polk; 4, Frank Hedges, Marion; 5, Eugene Maynard, Yamhill; 6, Robert Jobson, Clatsop; 7, Howard Bare, Yamhill; 8, Robert Reed; 9, Marjorie Rich.

HEIFER CALF, UNDER 6 MONTHS

1, Donald Boeckman, Clackamas; 2, Clair Fuller, Union; 3, Howard Bingaman, Union; 4, Evelyn Boeckman, Clackamas; 5, Floyd Knope, Yamhill; 6, Ruth Graf, Washington; 7, Wilbur Nyberg; 8, Shirley Schwab; 9, Willis Nyberg; 10, Clara L. Maynard, Yamhill.

OREGON GUERNSEY CATTLE CLUB SPECIAL

Robert Reed.

PRODUCE OF DAM

1, Robert Reed; 2, Marjorie Rich; 3, John Maynard, Yamhill; 4, Shirley Schwab; 5, Wilbur Nyberg.

COUNTY HERD

1, Willis Nyberg, Fred Baumann, Ruth Graf and Wilbur Nyberg; 2, Frank Hedges, Verna Froelich, Wanda Froehlich and Marjorie Rich; 3, Floyd Knope, Eugene Maynard, Howard Bare, Emery Hildebrandt and John Maynard; 4, Robert Reed, Robert Jobson and Lorraine Filliger, Clatsop.

GUERNSEY SHOWMANSHIP

1, John Maynard; 2, Marjorie Rich; 3, Wilbur Nyberg; 4, Shirley Schwab; 5, Willis Nyberg; 6, Mary Louise Lockner; 7, Fred Baumann; 8, Eugene Maynard; 9, Clair Fuller; 10, Howard Bingaman.

Robert Reed, Clatsop County, was second place winner but as he was the winner of the calf awarded by the Oregon Guernsey Cattle Club was ineligible for cash awards in the showmanship contest. The premium list states, "The club members winning the calf will not be awarded a cash premium in the showmanship contest."

Dairy Cattle Congress . . .

(Continued from page 885)

yearling, Highland Place Babbie 483472, exhibited by Joseph Golinvaux, took first in the junior yearling heifer class, second award going to Paul Hughes on Wynola Pretoria 487269.

The senior yearling class found Boulder Bridge Farm Company taking the blue on Boulder Bridge Jubilant 481052, a very deep, well-uddered and conditioned entry, winning over a classy individual, Highland Place Queen Mab 460719, exhibited by Joseph Golinvaux. Third award also went to Boulder Bridge on Boulder Bridge Justice 481051, and fourth to Hanks Brothers on Oakvale A. Edith 524737.

The two-year-old class was awarded to a very dairy, well put up individual, Oakvale A. Patricia 486370, shown by Hanks Brothers, "Patricia," won over the St. James entry, St. James Champion's Blue Bird 422997.

Boulder Bridge Farm Company showed an excellent individual in the three-year-old class, Minnewashta K. Honoria 406609, that showed an exceptionally smooth top, well-balanced udder, and expecially cleaner in the tail than the second prize entry, also superior in teat placement. Second award went to Boulder Bridge Hasty 412288, while third was won by Coronation Venus 401316, a cow that was larger than the top two but not as well attached in udder or as well blended.

The four-year-old class was headed by St. James Prince's Barbara 387556, shown by St. James Farm. She was outstanding in her class.

Great interest was shown in the aged cow class. St. James Farm exhibited four exceptionally fine matrons, Boulder Bridge Farm Company showed two, along with entries from Hanks Brothers, Joseph Golinvaux, and T. J. Cossey. Judge Harmon felt that the first cow, Hornblend's Beauty Raider 340863, displayed a neater shoulder, more constitution and bloom than the second prize individual, Green Meadow Sylvia 367109 shown by St. James Farms, giving the second animal advantage in the head and neck and cred-

iting her with a very lean, dairy appearance. In udders there was little to choose between the two animals. St. James Champion's Rose 357627, also shown by St. James Farm, made a strong third as did Gerar Tina 2d 470987, exhibited by Boulder Bridge Farm Company, a strong fourth. "Tina," according to the judge, has about all one would desire in head, neck and body, but was nearing the end of her lactation period and did not show the udder of the top three.

For senior champion honors there was no argument in the mind of the judge as to the right of Hornblend's Beauty Raider 340863, that won senior and grand champion female honors of the show.

Four exceptional dairy individuals, the get of Shuttlewick Champion 100971, won the get of sire class, second going to Boulder Bridge Farm Company and third to Highcroft Farm.

The produce of dam class was won by Highcroft Farm on the produce of Shorewood Minuet 333040. Second went to St. James Farm on the produce of St. James Champion's Babe 297991. Highcroft also exhibited three generations of females and was second in the Advanced Register get of sire group on the get of Bell Buoy of Shorewood 160913. First in the Advanced Register get was won by St. James Farm on the get of Shuttlewick Champion 100971.

The dairy herd was won by the Boulder Bridge Farm Company, second going to St. James Farm and third to Highcroft Farm.

The young herd class was won by Boulder Bridge Farm Company, second going to Highcroft Farm and third to Hanks Brothers, while Harry Lage and Son of Davenport, Iowa, took fourth.

The Iowa breeders exhibited a very uniformly good state herd. Unfortunately, this was the only state herd shown at the Cattle Congress. The Boulder Bridge Farm Company was premier breeder and exhibitor of the show.

The exhibitors included: Henry Allenstein, Lamont, Iowa; Boulder Bridge Farm Company, Excelsior, Minnesota; Cottrell and Stewart, Tipton, Iowa; T. J. Cossey, Danville, Illinois; John Gerholdt, Cedar Falls, Iowa; Joseph Golinvaux, Waterloo, Iowa; Highcroft Farm, R. T. Heffelfinger, Wayzata, Minnesota; William Hitz, Polk City, Iowa; Paul Hughes, Cedar Falls, Iowa; Hanks Brothers, Winnebago, Minnesota; John R. Hansen, Hubbard, Iowa; Edward Kubik, Elma, Iowa; C. E. Moss, Iowa City, Iowa; Echo Glade Farm, Herbert Pagel, Wellman, Iowa; Harry Lage, Davenport, Iowa; Robert Lage, Davenport, Iowa; Clement A. McBride, Muscatine, Iowa; D. W. Marsau, Waterloo, Iowa; R. A. Nelson, Independence, Iowa; Arnold Pancratz, Jr., Dubuque, Iowa; Rogers and Hotchkiss, Lamont, Iowa; St. James Farm, Mr. and Mrs. Chauncey McCormick, Naperville, Illinois; Merlin Walters, Cedar Falls, Iowa; Primrose Farm, Mort Woods, Ardmore, Oklahoma.

Following is a list of awards:

Bull Calf, 4 Months and Under 12

1, Boulder Bridge Contender 250299, Boulder Bridge Farm Company; 2, Oakvale Superior 250991, Hanks Brothers; 3, Highland Place Hoopee 244892, Joseph Golinvaux; 4, H. P. Bell Buoy's Minstrel 244633, Highcroft Farm; 5, Echo Glade Ajax 248841, Echo Glade Farm; 6, Adoration's Hambro of Stede Well 250358, Robert Lage; 7, Highland Place Truman 248853, D. W. Marson.

Bull, 1 Year and Under 18 Months

1, Boulder Bridge Omar 250298, Boulder Bridge Farm Company; 2, Echo Glade Master 240569, Echo Glade Farm; 3, Highcroft Danseuse Bell Buoy 247129, Highcroft Farm; 4, Highland Place Sovereign 249802, Cottrell and Stewart.

Bull, 18 Months and Under 2 Years

1, Highcroft Minute-Man 237297, Highcroft Farm; 2, Glencliffe Noble LaRue 231937, C. E. Moss; 3, St. James' Prince's Cavalier 231645, St. James Farm; 4, Highland Place Romulus 231504, Joseph Golinvaux; 5, Ames Rose-Sequel Master 238568, Ed. Kubik.

Bull, 2 Years and Under 3

1, Highland Place Primate 225974, Joseph Golinvaux; 2, Highcroft Premier Bell Buoy 220948, Highcroft Farm; 3, Lady's Rex of Pleasant Valley 232907, Clement A. McBride; 4, Echo Glade Defender 222309, Cottrell and Stewart; 5, Boulder Bridge Beacon 228398, R. A. Nelson.

Bull, 3 Years and Under 4

1, Boulder Bridge Primate 222556, Boulder Bridge Farm Company; 2, Bellmutt of Highcroft 217583, Highcroft Farm.

Bull, 4 Years and Over

1, Chedco Albert 183484, Hanks Brothers; 2, Liberty's Contender 206189, Rogers and Hotchkiss.

Heifer Calf, 4 Months and Under 12

1, Kaolin of Boulder Bridge 521925, Boulder Bridge Farm Company; 2, Boulder Bridge Lillian 521927, Boulder Bridge Farm Company; 3, Boulder Bridge Kildame 521924, Boulder Bridge Farm Company; 4, Echo Glade Rosie 508471, Echo Glade Farm; 5, Highcroft Blossom 504973, Highcroft Farm; 6, Highcroft Fantasia 522202, Highcroft Farm; 7, Oakvale Princess Rita 523967, Hanks Brothers; 8, Oakvale A. Phillis 524739, Hanks Brothers; 9, Stede Well's Ruth 520202, Harry Lage; 10, Kitchen Maid of Tiptonola 523927, Cottrell and Stewart.

Heifer, 1 Year and Under 18 Months (Not in Milk)

1, Highland Place Babbie 483472, Joseph Golinvaux; 2, Wynola Pretoria 487269, Paul Hughes; 3, Highcroft Rosalie 522201, Highcroft Farm; 4, Echo Glade Goldie 520850, Echo Glade Farm; 5, Wynola Betsey, Paul Hughes; 6, Oakvale Lucky Lady 524738, Hanks Brothers; 7, Elmwood Sister 497100, Arnold Pancratz, Jr.; 8, Wynola Dolly 484523, John Gerholdt.

Heifer, 18 Months and Under 2 Years (Not in Milk)

1, Boulder Bridge Jubilant 481052, Boulder Bridge Farm Company; 2, Highland Place Queen Mab 460719, Joseph Golinvaux; 3, Boulder

First prize produce of Shorewood Minuet 333040, exhibited by Highcroft Farm.

Bridge Justice 481051, Boulder Bridge Farm Company; 4, Oakvale A. Edith 524737, Hanks Brothers; 5, Jewel of Wynola 471171, Merlin Walters; 6, Glencliff Carriet 460431, William Hitz; 7, Old Farmstead Buttercup 479532, L. Neil Fike; 8, Highcroft Fantasy 522200, Highcroft Farm; 9, Echo Glade Ruby 462743, Echo Glade Farm; 10, Stede Well's Lenore 469528, Harry Lage.

HEIFER, 2 YEARS AND UNDER 3

1, Oakvale A. Patricia 486370, Hanks Brothers; 2, St. James Champion's Blue Bird 422997, St. James Farm; 3, Boulder Bridge Ilene 447298; Boulder Bridge Farms; 4, Highcroft Bell Buoy's Fanciful 446150, Highcroft Farm; 5, Highland Place Etoile 438627, Joseph Golinvaux; 6, Crane Creek's Jane 429272, Clement A. McBride; 7, Spot Light's Marcia 438609, Henry Allenstein; 8, Entry unknown; 9, Echo Glade Dairymaid 467318, Echo Glade Farm.

COW, 3 YEARS AND UNDER 4

1, Minnewashta K. Honoria 406609, Boulder Bridge Farm Company; 2, Boulder Bridge Hasty 412288, Boulder Bridge Farm Company; 3, Coronation Venus 401316, St. James Farm; 4, St. James Prince's Flower 399506, St. James Farm; 5, Bell Buoy's Highcroft Blissful 414483, Highcroft Farm; 6, Bell Buoy's Highcroft Fanny 401968, Highcroft Farm; 7, Elmwood Sue's Queen 398471, Clement A. McBride; 8, Highland Place Carmelita 399593, Joseph Golinvaux; 9, Oakvale A. Lenora 487484, Hanks Brothers.

COW, 4 YEARS AND UNDER 5

1, St. James Prince's Barbara 387556, St. James Farm; 2, Dasher's Rose of Tiptonola 413799, Joseph Golinvaux; 3, Highcroft Beatrice 446148, Highcroft Farm.

COW, 5 YEARS AND OVER

1, Hornblend's Beauty Raider 340863, Boulder Bridge Farm Company; 2, Green Meadow Sylvia 367109, St. James Farm; 3, St. James Champion's Rose 357627, St. James Farm; 4, Gerar Tina 2d 470987, Boulder Bridge Farm Company; 5, Oakvale R. Patience 417993, Hanks Brothers; 6, St. James Champion's Lorelie 357629, T. J. Cossey; 7, St. James Champion's Princess 367783, St. James Farm; 8, St. James Verlinda 313156, St. James Farm; 9, General's Daisy of Elmwood 348454, Arnold Pancratz, Jr.; 10, Gardener's May Rose of El Mere 187156, Joseph Golinvaux.

SENIOR AND GRAND CHAMPION BULL

Chedco Albert 183484, Hanks Brothers.

JUNIOR CHAMPION BULL

Highcroft Minute-Man 237297, Highcroft Farms.

SENIOR AND GRAND CHAMPION FEMALE

Hornblend's Beauty Raider 340863, Boulder Bridge Farm Company.

JUNIOR CHAMPION FEMALE

Kaolin of Boulder Bridge 521925, Boulder Bridge Farm Company.

YOUNG HERD

1, Boulder Bridge Farm Company, showing Boulder Bridge Omar 250298, Boulder Bridge Kildame 521924, Boulder Bridge Justice 481051, Boulder Bridge Jubilant 481052 and Boulder Bridge Lillian 521927; 2, Highcroft Farm, showing Highcroft Minute-Man 237297, Highcroft Fantasy 522200, Highcroft Rosalie 522201, Highcroft Blossom 504973 and Highcroft Fantasia 522202; 3, Hanks Brothers, showing Oakvale Superior 250991, Oakvale A. Phillis 524739, Oakvale Princess Rita 523967, Oakvale Lucky Lady 524738 and Oakvale A. Edith 524737; 4, Harry Lage and Son, showing Adoration's Hambro of Stede Well 250358, Stede Well's Ruth 520202, Stede Well's Marion 520201, Stede Well's Lenore 469528 and Entry.

GET OF SIRE

1, St. James Farm on get of Shuttlewick Champion 100971, showing St. James Champion's Rose 357627, St. James Champion's Princess 367783, St. James Champion's Lorelei 357629 and St. James Champion's Blue Bird 422997; 2, Boulder Bridge Farm Company on get of Boulder Bridge Premier 189172, showing Boulder Bridge Primate 222556, Boulder Bridge Ilene 447298, Boulder Bridge Hasty 412288 and Highcroft Premier Bell Buoy 220948; 3, Highcroft Farm on get of Bell Buoy of Shorewood 160913, showing Shorewood Damsel 363952, Highcroft Bell Buoy's Fanciful 446150, Bell Buoy's Highcroft Blissful 414483 and Bell Buoy's Highcroft Fanny 401968; 4, Hanks Brothers on get of Chedco Albert 183484, showing Oakvale A. Patricia 486370, Oakvale A. Phillis 524739, Oakvale A. Lenora 487484 and Oakvale A. Edith 524737; 5, Joseph Golinvaux on get of Cherub of Woodend 177217, showing Highland Place Primate 225974, Highland Place Babbie 483472, Highland Place Etoile 438627 and Highland Place Carmelita 399593; 6, Paul Hughes on get of Boulder Bridge Redoubtable 209483, showing Wynola Betsey, Jewel of Wynola 471171, Wynola Pretoria 487269 and Amy of Wynola 507107; 7, Echo Glade Farm on get of Loma Selma's Double 212158, showing Echo Glade Master 240569, Echo Glade Goldie 520850 Echo Glade Rosie 508471 and Echo Glade Dairymaid 467318; 8, Harry Lage and Son on get of Hilltop Governor Hambro 202847, showing Stede Well's Marion 520201, Stede Well's Lenore 469528, Adoration's Hambro of Stede Well 250358 and Stede Well's Ruth 520202.

PRODUCE OF DAM

1, Highcroft Farm on produce of Shorewood Minuet 333040, showing Highcroft Minute-Man 237297 and H. P. Bell Buoy's Minstrel 244633; 2, St. James Farm on produce of St. James Champion's Babe 297991, showing St. James Prince's Barbara 387556 and St. James Prince's Cavalier 231645; 3, Boulder Bridge Farm Company on produce of Boulder Bridge Esther 340050, showing Boulder Bridge Justice 481051 and Boulder Bridge Lillian 521927; 4, Joseph Golinvaux on produce of Golden Rose of Gordondale 187282, showing Highland Place Etoile 438627 and Highland Place Carmelita 399593; 5, Hanks Brothers on produce of Oakvale Autocrat's Rena 377022, showing Oakvale A. Lenora 487484 and Oakvale Princess Rita 523967; 6, Highcroft Farm on produce of Shorewood Bliss 333041, showing Bell Buoy's Highcroft Blissful 414483 and Highcroft Beatrice 446148; 7, Echo Glade Farm on produce of Echo Glade Beauty 329273, showing Echo Glade Rosie 508471 and Echo Glade Ruby 462743; 8, Highcroft Farm on produce of Foremost's Fancy of Highcroft 339264, showing Highcroft Bell Buoy's Fanciful 446150 and Bell Buoy's Highcroft Fanny 401968; 9, Joseph Golinvaux on produce of Highland Place Rose 268987, showing Highland Place Romulus 231504 and Highland Place Primate 225974; 10, Harry Lage and Son on produce of Stede Well's Molly 398563, showing Stede Well's Ruth 520202 and Entry.

THREE GENERATIONS OF FEMALES

1, Highcroft Farm, showing Shorewood Bliss 333041, Bell Buoy's Highcroft Blissful 414483 and Highcroft Blossom 504973.

DAIRY HERD

1, Boulder Bridge Farm Company, showing Gerar Tina 2d 470987, Minnewashta K. Honoria 406609, Hornblend's Beauty Raider 340863 and Boulder Bridge Hasty 412288; 2, St. James Farm, showing St. James Champion's Blue Bird 422997, Coronation Venus 401316, St. James Prince's Flower 399506 and St. James Prince's Barbara 387556; 3, Highcroft Farm, showing Bell Buoy's Highcroft Blissful 414483, Highcroft Bell Buoy's Fanciful 446150, Shorewood Damsel 363952 and Bell Buoy's Highcroft Fanny 401968; 4, St. James Farm, showing St. James Champion's Rose 357627, St. James Champion's Princess 367783, St. James Verlinda 313156 and Green Meadow Sylvia 367109; 5, Joseph Golinvaux, showing Highland Place Etoile 438627, Highland Place Carmelita 399593, Dasher's Rose of Tiptonola 413799 and Gardener's May Rose of El Mere 187156.

ADVANCED REGISTER GET OF SIRE

1, St. James Farm on get of Shuttlewick Champion 100971, showing St. James Champion's Lorelei 357629, St. James Champion's Princess 367783, St. James Champion's Rose 357627 and St. James Verlinda 313156; 2, Highcroft Farms on get of Bell Buoy of Shorewood 160913, showing Bell Buoy's Highcroft Fanny 401968, Shorewood Desire 363953, Highcroft Beatrice 446148 and Shorewood Damsel 363952.

Beechford . . .

(Continued from page 887)

B. H. Treadwell, Watertown, New York
- Beechford's Juliet 448812 — 400

L. B. Wescott, Clinton, New Jersey
- Beechford's Mary 514772 — 175
- Beechford's Gloria 444458 — 225
- Beechford's Royal Rilma 495065 — 375
- Maple Lane Monarch's Priscilla 433547 — 1,000
- Fallbrook Marion 481618 — 350
- Fallbrook Marietta 481617 — 310
- Onisquethaw Betty Lou 484144 — 350
- Beechford's Trilby 448811 — 180
- Sunnyside Venus 357230 — 350

Fred Westover, Auburn, New York
- Beechford's Bouncing Laddie 250779 (Bull) — 75

John Wilkie Estate, Newburgh, New York
- Beechford's Lydia Lou 501797 — 175
- Sundown Stella 481619 — 400

New Jersey Show . . .

(*Continued from page 888*)

C. Schaefer, Holstein judge, also gave a brief discussion of the outstanding points which made Sensation Zella of Baker Farms, the grand champion female of the Holstein show.

Other exhibitors, besides the three already mentioned, were A. I. Codington, Riveredge Farms, Millington, New Jersey; Weston and Wilton Dangler, Long Lane, Asbury Park; Fairlawn Farms, Inc., Adelphia; C. E. Happersett, Jr., Medford, and Augusta H. White, Hill Top, Princeton.

Following is the list of winnings:

BULL, 3 YEARS AND OVER

1, Foremost Royal Blend 221529, Emmadine Farm.

BULL, 2 YEARS AND UNDER 3

1, Foremost Courtier 232563, Emmadine Farm.

BULL, 1 YEAR AND UNDER 2

1, Foremost Faithful Harvester 237294, Emmadine Farm; 2, McDonald Farms Benefactor 250880, McDonald Farms; 3, Foremost Double Supreme 237716, Emmadine Farm; 4, McDonald Farms Beau Brummel 249620, McDonald Farms; 5, Fairlawn Hercules 231575, Fairlawn Farm, Inc.; 6, Sunnybrook Satellite 235772, Weston and Wilton Dangler.

BULL CALF, 4 MONTHS AND UNDER 12

1, Ideal's Marguerite's Satellite 250291, Jacob Tanis; 2, McDonald Farms Beauty Boy 250882, McDonald Farms; 3, Foremost Prestige 245196, Emmadine Farm; 4, McDonald Farms Best Bower 250884, McDonald Farms; 5, Florham Volunteer 242227, Fairlawn Farms, Inc.; 6, Prince Clover's Challenger 245558, Jacob Tanis; 7, Hallmark Windsor 247361, Augusta H. White.

COW, 4 YEARS AND OVER

1, Darnley's Snow Queen 366829, McDonald Farms; 2, Valor's Faithful 364627, Emmadine Farm; 3, Foremost Icon 368721, Emmadine Farm; 4, Valor's Kittoline 401191, McDonald Farms; 5, Supreme's Kaleda 417298, Emmadine Farm; 6, High Light Princess 375932, A. I. Codington.

COW, 3 YEARS AND UNDER 4

1, Foremost Leila 447993, Emmadine Farm; 2 Foremost Kezia 441782, Emmadine Farm.

COW, 2 YEARS AND UNDER 3

1, Foremost Loyalty 474408, Emmadine Farm; 2, Vallevue Alice 436210, McDonald Farms; 3, Foremost Lidelia 476656, Emmadine Farm; 4, Foremost Maralyn 447834, Emmadine Farm.

HEIFER, 18 MONTHS AND UNDER 2 YEARS

1, Supreme's Madame 477837, Emmadine Farm; 2, McDonald Farms Artist 523718, McDonald Farms; 3, Foremost Madge 477838, Emmadine Farm; 4, Avis Acres Brown Betty 455404, C. E. Happersett, Jr.; 5, Ideal's Satellite's Letitia 453048, Jacob Tanis; 6, Princess Gem 464436, A. I. Codington.

HEIFER, 1 YEAR AND UNDER 18 MONTHS

1, Supreme's Nelda 506999, Emmadine Farm; 2, McDonald Farms Bright Star 523719, McDonald Farms; 3, McDonald Farms Belladonna 523720, McDonald Farms; 4, Supreme's Nedda 506989, Emmadine Farm; 5, Ideal's Satellite's Fanny 484757, Jacob Tanis; 6, Chance Elaine 526646, A. I. Codington.

HEIFER CALF, 4 MONTHS AND UNDER 12

1, Griffith Farm's Lady Charming 504335, McDonald Farms; 2, Foremost Nebora 507024, Emmadine Farm; 3, Ideal's Gardenius' Princess 512848, Jacob Tanis; 4, Foremost Nadelle 507014 Emmadine Farm; 5, Ideal's King George's Jane 512851, Jacob Tanis; 6, Fairlawn Anemone 499692, Fairlawn Farms; 7, Ideal's Independent Risbecq 521622, Jacob Tanis; 8, Chance Edith 526647, A. I. Codington.

SENIOR AND GRAND CHAMPION BULL

Foremost Royal Blend 221529, Emmadine Farm.

JUNIOR CHAMPION BULL

Ideal's Marguerite's Satellite 250291, Jacob Tanis.

SENIOR AND GRAND CHAMPION FEMALE

Darnley's Snow Queen 366829, McDonald Farms.

JUNIOR CHAMPION FEMALE

Griffith Farm's Lady Charming 504335, McDonald Farms.

EXHIBITOR'S HERD

1, Emmadine Farm, showing Foremost Loyalty 474408, Foremost Nebora 507024, Supreme's Madame 477837, Foremost Leila 447993 and Foremost Royal Blend 221529.

YOUNG HERD

1, Emmadine Farm, showing Foremost Nadelle 507014, Foremost Nebora 507024, Supreme's Madame 477837, Foremost Madge 477838 and Foremost Faithful Harvester 237294; 2, Jacob Tanis, showing Prince Clover's Challenger 245558, Ideal's Independent Risbecq 521622, Ideal's Gardenius' Princess 512848, Ideal's Satellite's Fanny 484757 and Ideal's Satellite's Letitia 453048.

DAIRY HERD

1, McDonald Farms, showing Valor's Kittoline 401191, Vallevue Alice 436210, Darnley's Snow Queen 366829 and Queen Meads Thelma 349034; 2, Emmadine Farm, showing Foremost Loyalty 474408, Valor's Faithful 364627, Foremost Icon 368721 and Supreme's Kaleda 417298; 3, Emmadine Farm, showing Foremost Lidelia 476656, Foremost Kezia 441782, Foremost Maralyn 447834 and Foremost Leila 447993.

GET OF SIRE

1, Emmadine Farm on get of Foremost's Bell Buoy 117666, showing Foremost Lidelia 476656,

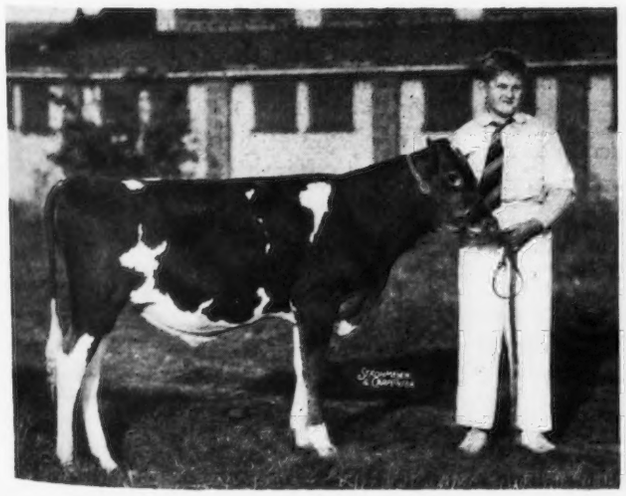

Ideal's Marguerite's Satellite 250291, junior champion bull and Jacob Tanis, Jr., exhibitor.

Griffith Farms Lady Charming 504335, junior champion female exhibited by McDonald Farms.

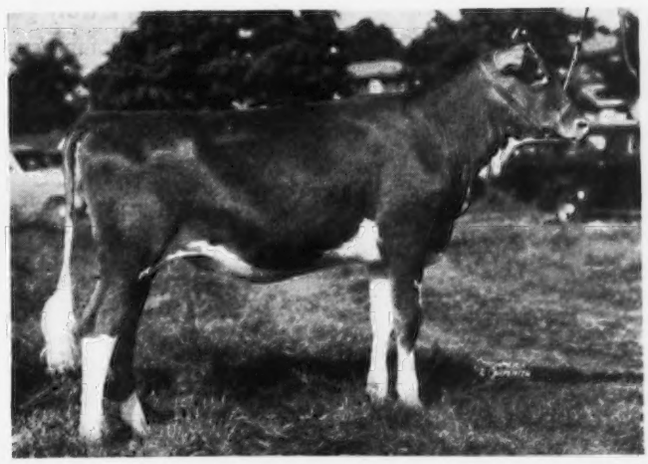

Foremost Kezia 441782, Foremost Leila 447993 and Foremost Maralyn 447834; 2, McDonald Farms on get of Foremost Prediction 212227, showing McDonald Farms Benefactor 250880, McDonald Farms Artist 523718, McDonald Farms Belladonna 523720 and McDonald Farms Bright Star 523719; 3, Emmadine Farm on get of Royal Supreme 137088, showing Supreme's Kaleda 417298, Supreme's Madame 477837, Supreme's Nelda 506999 and Supreme's Nedda 506989.

PRODUCE OF DAM

1, Emmadine Farm on produce of Peach Blossom of the Prairie 126063, showing Foremost Kezia 441782 and Foremost Loyalty 474408; 2, Emmadine Farm on produce of Valor's Ilya 386379, showing Foremost Maralyn 447834 and Foremost Leila 447993; 3, A. I. Codington on produce of Gem's Elaine 388338, showing Chance Elaine 526646 and Chance Edith 526647.

4-H CLUB DAIRY AWARDS

COW, 3 YEARS AND OVER

1, Janis' Royal Joan 347508, Jack Morris, Farmingdale; 2, Medicine Man's Lily of Riviera 375925, Weston and Wilton Dangler, Asbury Park; 3, L. Hardwick's Quoexin Chelly 469673, Davis Forsythe, Medford; 4, Janis Sweet Jeannine 416971, Elsie Hampton, Farmingdale; 5, Flora Canterbury Bell 407819, Warren Groff, Blackwood.

COW, 2 YEARS AND UNDER 3

1, Hallmark Patience Rose 448053, Dorothy Kinney, Medford; 2, Wilna's Hardwick's Destiny 446190, Raymond Person, Stewartsville.

HEIFER, 18 MONTHS AND UNDER 2 YEARS

1, Avis Acres Flora 455401, John C. Durr, Columbus; 2, Avis Acres Brown Betty 455404, C. Ernest Happersett, Medford; 3, Quester's Lily Riviera 479981, John Pew, Jr., Mt. Holly; 4, Betsy of Heart's Ease 483566, Mary Pettit, Harrisonville; 5, Longwood Joan 458886, Esther Forsythe, Medford; 6, Kingfish's Glenwood Vanity 484107, Davis Forsythe, Medford.

HEIFER, 1 YEAR AND UNDER 18 MONTHS

1, Golden Quester's Jessie 496190, Marvin Sked, Pennington; 2, Bessie Lu of Fairview 479342, John Scott, Finesville; 3, M. Quoexin Chelly 524853, Davis Forsythe; 4, M. S. Quoexin Selina 522235, Maurice B. Winner, Mt. Holly; 5, Camp's Leading Agatha 488057, Robert Mayer, Yardsville; 6, Quester's Georgette 488059, Keith Mayer, Yardsville.

HEIFER CALF, 6 MONTHS AND UNDER 12

1, Camp's Mirthful Fancy 507795, Henry Wikoff, Jr., Robbinsville; 2, Camp's Golden Evangeline 488060, Marvin Sked; 3, Lad's Ruby of Rose Lane 504304, James Hellings, Ewingsville; 4, Fritzlyn Maggie 510067, John Thomas, Belvidere; 5, Sunny's Quoexin Sunshine 520796, A. H. Forsythe, Jr., Medford; 6, Sequel's Charmante Glen Betty 517296, Herman L. Durr, Jr., Columbus.

HEIFER CALF, UNDER 6 MONTHS

1, Fritzlyn Easter Rose 517226, Elwood Thomas, Belvidere; 2, Skipper's Gay Blossom 521870, John Scott; 3, Destiny's Fair Belle, Raymond Person; 4, Dolly Dimples of Fairview, John Scott; 5, Leader's Lady Brenda 523894, Joseph Pettit, Jr., Harrisonville.

BULL, 2 YEARS AND OVER

1, Foremost Dairylike 206536, John Scott; 2, Nameloc's Chief of Somerset 216946, John Coleman, Ringoes; 3, Contentment's Ultra 217126. Warren Groff.

BULL, 1 YEAR AND UNDER 2

1, Sunnybrook Satellite 235772, Weston and Wilton Dangler; 2, Mickey Boy of Fairview 237751, Raymond Person; 3, Royal Prince of Robbinsville 250609, Vernon Dancer, Allentown; 4, Bell's Contentment Ultra, Warren Groff.

BULL CALF, 4 MONTHS AND UNDER 12

1, Glenburnie Herrick 237802, Jack Morris; 2, Jack Dempsey, Elsie B. Hampton; 3, Audley's Lincoln Prince 245937, Edmund Smith, Allentown; 4, Audley's Chief Emblem 246936, Edward Snock, McAfee.

GRAND CHAMPION BULL

Sunnybrook Satellite 235772, Weston and Wilton Dangler.

SENIOR AND GRAND CHAMPION FEMALE

Janis' Royal Joan 347508, Jack Morris.

JUNIOR CHAMPION FEMALE

Avis Acre Flora 455401, John C. Durr.

BEST COUNTY SHOW HERD

1, Monmouth; 2, Burlington; 3, Warren; 4, Mercer; 5, Gloucester.

Saginaw Valley . . .

(Continued from page 905)

Vale Channing 213485, and three daughters of Alfalfa Farm Philosopher 203950 were also shown. Mr. Poag exhibited a son of Green Meadow Tranquil 359360, a fine individual and out of a truly great cow.

A sumptuous picnic dinner was enjoyed by all the group, after which a few words of greeting were extended by Mr. Poag, followed by remarks from William Hoard, Jr., J. P. Eves, Herman Hill, Karl B. Musser, and C. B. Finley. It was the kind of day that is packed with good things and fine, constructive thoughts and ideas for Guernsey people; and the tour surely marked another milestone in the progress being made by Saginaw Valley breeders.

Oklahoma State Fair . . .

(Continued from pag 906)

breeders was provided in this year's Oklahoma State Fair by offering a total of $800 for Parish or District herds, these herds to qualify through the medium of the Parish Show program, so called, as directed by the Oklahoma A. and M. College. In all the breeds some seven or eight such herds qualified which meant there was approximately $100 per herd. Two district Guernsey herds qualified, one from the Southern District in Oklahoma and one from the Northwestern District, which takes in both the Enid and Oklahome City territory.

The 4-H Club show at Oklahoma is gradually growing and this year reached the extent of fifteen head. The quality of this show in the past has been pitifully low, but this year there was a noticeable improvement. The 4-H Club show was judged on Tuesday by Professor Stapples of Louisiana University, the Jersey judge.

The exhibitors included: Gayoso Farms, Horn Lake Mississippi; Gaylord Guernsey Farms, Oklahoma City, Oklahoma; Meadow Lodge Farms, Oklahoma City, Oklahoma: Tom Cooper's Farm, Ardmore, Oklahoma; Primrase Farm, Ardmore, Oklahoma; D. J. Oven, Enid, Oklohama.

Following is a list of awards:

BULL, 3 YEARS AND OVER

1, Magus of Primrose 200760, Primrose Farm; 2, Gaylord's Supreme 209438, Gaylord Guernsey Farms; 3, Gayoso Ina May's King 217228, Gayoso Farms; 4, Loma Count 180623, Gayoso Farms.

BULL, 2 YEARS AND UNDER 3

1, Gayoso Queen's Marc 223385, Gayoso Farms; 2, Cooper's Ray Royal 227313, Tom Cooper's Farm; 3, Gayoso El Captain 238526, Gayoso Farms; 4, Oven's Secret Cyrano 219445, D. J. Oven; 5, Gaylord's Charmer 231172, Gaylord Guernsey Farms.

BULL, 18 MONTHS AND UNDER 2 YEARS

1, Gaylord's Arbiter 230968, Gaylord Guernsey Farms; 2, Gayoso Patrace 238528, Gayoso Farms; 3, Cooper's Marktime 233182, Gaylord Guernsey Farms; 4, Cooper's Marktime 233182, Tom Cooper's Farm; 5, Gaylord's King of Fortune 236964, Gaylord Guernsey Farms.

BULL, 1 YEAR AND UNDER 18 MONTHS

1, Meadow Lodge Emperor 237080, Meadow Lodge Farms; 2, Gayoso Actor of Stoneville 240431, Gayoso Farms; 3, Cooper's Raburn

235308, Tom Cooper's Farm; 4, Gaylord's Heir of Fortune 236974, Gaylord Guernsey Farms; 5, Cooper's Ray Romeo 238933, Tom Cooper's Farm; 6, Cooper's Radiator 239163, Tom Cooper's Farm (Okla.1).

BULL CALF, 4 MONTHS AND UNDER 12

1, Gayoso Mactor 250577, Gayoso Farms; 2, Gaylord's Resolute of Val 248968, Gaylord Guernsey Farms; 3, Gayoso Marhollister 250575, Gayoso Farms; 4, Gaylord's Triumph of Val 245076, Gaylord Guernsey Farms; 5, Retriever of Primrose 247470, Primrose Farm; 6, Cooper's Augusta's Dane 244374, Tom Cooper's Farm (Okla. 1); 7, Oven's Flora's Ecstacy 245637, D. J. Oven (Okla. 2); 8, Cooper's Robert 248289, Tom Cooper's Farm (Okla. 3); 9, Ideal's Sungari 248291, Tom Cooper's Farm (Okla 4); 10, Socrates of Primrose 250228, Primrose Farm (Okla. 5).

COW, 4 YEARS OLD AND OVER

1, Pride's Queen of Maple Row 348560, Gaylord Guernsey Farms; 2, Gayoso King's Sunbeam 380388, Gayoso Farms; 3, Humdinger's Fairy of Riverview 349599, Primrose Farm; 4, Gaylord's Pollyanna 374061, Gaylord Guernsey Farms; 5, St. Croix La Belle 276768, Tom Cooper's Farm; 6, Gaylord's Sally 355121, Gaylord Guernsey Farms (Okla. 1); 7, Nimble of Primrose 384259, Primrose Farm; 8, Gaylord's Virginia 388082, Gaylord Guernsey Farms.

COW, 3 YEARS AND UNDER 4

1, Rex's Ilene 408360, Meadow Lodge Farms; 2, Cooper's Augusta's Margie 398636, Tom Cooper's Farm; 3, Gayoso King's Beautiful 448145, Gayoso Farms; 4, Gaylord's Blossom 406906, Gaylord Guernsey Farms; 5, Orchid of Primrose 405096, Primrose Farm; 6, Gaylord's Blossom 406906, Gaylord Guernsey Farms (Okla. 1).

COW, 2 YEARS AND UNDER 3

1, Gaylord's Corinne 445429, Gaylord Guernsey Farms; 2, Peony of Primrose 454088, Primrose Farm; 3, Antietam Mona 419927, Meadow Lodge Farms; 4, Pollyanna of Silver Maples 430598, Gaylord Guernsey Farms; 5, Tennippi Lady's Nanette 450501, Gayoso Farms.

HEIFER, 18 MONTHS AND UNDER 2 YEARS

1, Quixotic of Primrose 485874, Primrose Farm; 2, Gaylord's Louise 477246, Gaylord Guernsey Farms; 3, Oven's Secret Debutante 460787, D. J. Oven; 4, Gayoso Southern Patricia 481464, Gayoso Farms; 5, Cooper's Ramaid 461484, Tom Cooper's Farm; 6, Cooper's Ramee 459330, Tom Cooper's Farm (Okla. 1).

HEIFER, 1 YEAR AND UNDER 18 MONTHS

1, Meadow Lodge Rex's Lady 470920, Meadow Lodge Farms; 2, Gaylord's Fantasy of Fortune 477248, Gaylord Guernsey Farms; 3, Gayoso Arianna 487948, Gayoso Farms; 4, Cooper's Ramola 472601, Tom Cooper's Farm; 5, Gayoso Southern Cordelia 522798, Gayoso Farms; 6, Meadow Lodge Fawn 468587, Meadow Lodge Farms (Okla. 1); 7, Rosalie of Primrose 485879, Primrose Farm (Okla. 2).

HEIFER CALF, 4 MONTHS AND UNDER 12

1, Meadow Lodge Rex's Starlight 481124, Meadow Lodge Farms; 2, Gaylord's Mystery of Fortune 482921, Gaylord Guernsey Farms; 3, Meadow Lodge Rex's Baby 503156, Meadow Lodge Farms; 4, Gayoso Penetta 522800, Gayoso Farms; 5, Cooper's Audrey 515575, Tom Cooper's Farm; 6, Gaylord's Nona of Val 512690, Gaylord Guernsey Farms (Okla. 1); 7, Oven's Secret Edna 511722, D. J. Oven (Okla. 2); 8, Gaylord's Keepsake of Val 506538, Gaylord Guernsey Farms; 9, Cooper's Sonora 506959, Tom Cooper's Farm; 10, Cooper's Faith 504168, Tom Cooper's Farm; 11, Sappho of Primrose 523516, Primrose Farm.

SENIOR AND GRAND CHAMPION BULL

Gayoso Queen's Marc 223385, Gayoso Farms.

JUNIOR CHAMPION BULL

Gaylord's Arbiter 230968, Gaylord Guernsey Farms.

SENIOR AND GRAND CHAMPION FEMALE

Pride's Queen of Maple Row 348560, Gaylord Guernsey Farms.

JUNIOR CHAMPION FEMALE

Meadow Lodge Rex's Starlight 481124, Meadow Lodge Farms.

GRADED HERD

1, Gaylord Guernsy Farms, showing Gaylord's Supreme 209438, Gaylord's Pride 345181, Gaylord's Queen, Gaylord's Corinne 445429, Gaylord's Fantasy of Forune 477248 and Gaylord's Mystery of Fortune 482921; 2, Gayoso Farms showing Gayoso Queen's Marc 223385, Gayoso King's Sunbeam 380388, Gayoso Tennippi Lady's Nanette 450501, Gayoso Arianna 487948 and Gayoso Penetta 522800; 3, Primrose Farm, showing Magus of Primrose 200760, Humdinger's Fairy of Riverview 349599, Peony of Primrose 454088, Quixotic of Primrose 485874 and Sappho of Primrose 523516.

YOUNG HERD

1, Meadow Lodge Farms, showing Meadow Lodge Emperor 237080, Meadow Lodge Rex's Lady 470920, Meadow Lodge Rex's Starlight 481124 and Meadow Lodge Rex's Baby 503156; 2, Gaylord Guernsey Farms, showing Gaylord's Arbiter 230968, Gaylord's Fancy 363964, Gaylord's Louise 477246, Gaylord's Mystery of Fortune 482921 and Gaylord's Nona Val 512690; 3, Gayoso Farms, showing Gayoso's Patrace 238528, Gayoso Southern Patricia 481464, Gayoso Arianna 487948, Gayoso Actor's Fern 522801 and Gayoso Penetta 522800; 4, Tom Cooper's Farm, showing Cooper's Raburn 235308, Cooper's Ramaid 461484, Cooper's Ramola 472601, Cooper's Faith 504168 and Cooper's Sonora 506959.

DAIRY HERD

1, Gaylord Guernsey Farms, showing Gaylord's Pride Queen, Gaylord's Sally 355121, Gaylord's Pollyanna 374061 and Gaylord's Corinne 445429; 2, Primrose Farm, showing Peony of Primrose 454088, Nimble of Primrose 384259, Orchid of Primrose 405096 and Humdinger's Fairy of Riverview 349599; 3, Gayoso Farms, showing Gayoso King's Patricia 445484, Gayoso King's Sunbeam 380388, Gayoso King's Beautiful 448145 and Gayoso Tennippi Lady's Nanette 450501.

GET OF SIRE

1, Gaylord Guernsey Farms on get of Bessie's Little Foremost 113044, showing Gaylord's Supreme 209438, Gaylord's Pollyanna 374061, Gaylord's Sally 355121 and Gaylord's Blanche 406904; 2, Gayoso Farms on get of Woodbine's King of Beechwood 82949, showing Gayoso Ina May's King 217228, Gayoso King's Sunbeam 380388, Gayoso King's Patricia 445484, and Gayoso King's Beautiful 448145; 3, Meadow Lodge Farms on get of Bournedale Rex 159247, showing Meadow Lodge Emperor 237080, Meadow Lodge Rex's Lady 470920, Meadow Lodge Rex's Starlight 481124 and Meadow Lodge Rex's Baby 503156; 4, D. J. Oven on get of Pine Ridge Snowbound 220452, showing Oven's Secret Debutante 460787, Oven's Evelyn Jane 465697, Oven's Secret Edna 511722 and Oven's Flora's Ecstacy 245637; 5, Tom Cooper's Farm on get of Radium S. W. 147106, showing Cooper's Ray Royal 227313, Cooper's Ray Romeo 238933, Cooper's Ramee 459330 and Cooper's Ramola 472601.

JUNIOR GET OF SIRE

1, Meadow Lodge Farm on get of Bournedale Rex 159247, showing Meadow Lodge Emperor 237080, Meadow Lodge Rex's Lady 470920, Meadow Lodge Rex's Starlight 481125 and Meadow Lodge Rex's Baby 503156; 2, Gayoso Farms on get of Gayoso Actor 194044, showing Gayoso Actor of Stoneville 240431, Gayoso Arianna 487948, Gayoso Actor's Fern 522801 and Gayoso Mactor 250577; 3, Gaylord Guernsey Farms on get of Langwater Valmead 219380, showing Gaylord's Resolute of Val 248968, Gaylord's Triumph of Val 245076, Gaylord's Keepsake of Val 506538 and Gaylord's Nona Val 512690; 4, Gaylord Gyernsey Farms on get of Langwater Fortune 217318, showing Gaylord's King of Fortune 236964, Gaylord's Heir of Fortune 236974, Gaylord's Fantasy of Fortune 477248 and Gaylord's Mystery of Fortune 482921; 5, D. J. Oven on get of Pine Ridge Snowbound 220452, showing Oven's Secret Debutante 460787, Oven's Evelyn Jane 465697, Oven's Secret Edna 511722 and Oven's Flora's Ecstacy 245637; 6, Entry, Primrose Farm.

PRODUCE OF DAM

1, Gaylord Guernsey Farms on produce of Connie of Appanoose 293396, showing Gaylord's Supreme 209438 and Gaylord's Corinne 445429; 2, Primrose Farm on produce of Leslie of Primrose 340419, showing Orchid of Primrose 405096 and Nimble of Primrose 384259; 3, Gayoso Farms on produce of Gayoso Actor's Patricia 195206, showing Gayoso King's Patricia 445484 and Gayoso Southern Patricia 481464; 4, Gaylord Guernsey Farms on produce of Hallmark Queen Bess 214831, showing Gaylord's Blanche 406904 and Gaylord's Pollyanna 374061; 5, Gaylord Guernsey Farms on produce of Naomi of Mengus Farm 194077, showing Gaylord's Virginia 388082 and Gaylord's Arbiter 230968; 6, D. J. Oven on produce of Oven's Secret Baby Sister 392582, showing Oven's Secret Debutante 460787 and Oven's

Secret Edna 511722; 7, Tom Cooper's Farm on produce of Gayoso Royal Rose 140933, showing Cooper's Ray Romeo 238933 and Cooper's Ray Royal 227313.

DISTRICT OR PARISH HERD

1, Northwest District; 2, Southern Oklahoma.

4-H AWARDS

COW, 2 YEARS AND OVER

1, Cooper's Ragina 437282, Clifford Lorenz, Hitchcock; 2, Gaylord's Guliette 412778, Charles Griggs, Oklahoma City; 3, Kieser's Vanity 443758, Ernest Berousek, Oklahoma City; 4, Meadow Lodge Lilly 446021, Romaine Abell, Guthrie; 5, Curley of Cedar Row 2d's Jan 443710, T. D. Terrell, Oklahoma City.

HEIFER, 1 YEAR AND UNDER 18 MONTHS

1, Oven's Evelyn Jane 465697, Claire Marie Oven, Enid; 2, Entry, Arnold Moore, Union City; 3, Kieser's Tiny Tot 443759, Ernest Berousek; 4, Meadow Lodge Iris 464434, Romaine Abell; 5, Cooper Dale's Mary Ann 528237, Walter Fast, Fairview; 6, Lily Lane Lady Helen 481205, Ernest Berousek.

HEIFER CALF, UNDER 1 YEAR

1, Golden Dew Viola 506580, Charles Griggs; 2, Pansy's Butterfly of Cedar Row 512626, Harold Fast, Fairview; Lily Lane Viola 519194, Ernest Berousek; 4, Beauty's Queen of Sunnyslope, LaVern Baker, Enid; 5, Entry, Clifford Lorenz; 6, Daisy's Dora Lassie 525615, Eugene Fast, Fairview; 7, Golden Dew Buttercup 511530, Charles Griggs; 8, Entry, T. D. Terrell.

CHAMPION GUERNSEY

Cooper's Ragina 437282, Clifford Lorenz.

RESERVE CHAMPION GUERNSEY

Oven's Evelyn Jane 465697, Claire Marie Oven.

Gossip . . .

(*Continued from page 907*)

The Show of the West United Agricultural and Horticultural Society, comprising the three parishes at the other extreme of the Island, is always held late in September when the marvellous grapes, which are undoubtedly the speciality of that district, are at their best.

Consequently, outdoor enterprises such as the cattle displays have to gamble on the vagaries of the Weather Clerk, and not always with the result in their favour. This year, although the wind was cold and full of rain, no shower actually fell and judging was completed with expedition.

Although such conditions are not conducive to the best form or behaviour on the part of the animals exhibited, certain of the entries were outstanding, and in the words of one of the judges would place well up in any Island competition.

This has already been proved by the Champion bull, Mrs. I. T. Nicolle's Champion of Les Jetteries which wound up a most successful season in which he has carried all before him, by again annexing the highest honours of this Society. The reserve was also owned by Mrs. I. T. Nicolle, and is a very finely proportioned four-year-old named Champion II. of Les Jetteries showing every promise of living up to his name.

Zena of the Fontaines, seven years, two months, owned by N. Le H. Brehaut, won the female championship. With splendid bag, she has a nice head and topline, great depth of body and a strong and robust constitution.

An announcement of interest is that of the placing of the best cows in the Advanced Register Competition Records for 1937. Leading place is taken by P. W. J. Mahy's Tip's Lady of Landes du Marche with 12280.75 pounds of milk and 702.69 pounds of butter fat, which allowing for deductions shows an excess over requirements of 280.5 pounds of milk and 394.09 pounds of butter fat.

Runner-up was T. B. Le Prevost's Polly's Leader du Valet with 11963.75 pounds of milk and 664.78 pounds of butter fat; excess 300.4 pounds of milk and 377.67 pounds of butter fat.

A well-known animal has been exported by his owner, C. A. Blondel, to a purchaser in England who was a member of the recent party of English touring breeders. Le Hechet's Renown III., winner this year of the American Pilgrimage Trophy which he has won twice previously, was also last year's Island Champion and winner of the King's Cup in 1933. He has sired many successful progeny since he started his own prize-winning career as reserve junior champion in 1931, so that though his stately presence will be missed at local shows, his strain will be left to continue the good work.

An agitation on the part of Island farmers to secure the continuance of the retail price of milk at eight cents a pint throughout the winter instead of dropping to seven cents as compelled by present legislation, is on foot and an announcement on the subject by the authorities is expected at an early date.

Nebraska . . .

(*Continued from page 908*)

GRADED HERD

1, Skyline Dairy; 2, E. L. and L. H. Daft; 3, Dale E. Bush; 4, Skyline Dairy.

YOUNG HERD

1, F. A. Egger and Sons; 2, Skyline Dairy; 3, Skyline Dairy.

GET OF SIRE

1, Skyline Dairy on get of Eulalie's Toreador 184889, showing Toreador's Flora 404516, Toreador's Countess 404517, Skyline's Dauntless 238123 and Skyline Dictator 251727; 2, F. A. Egger and Sons on get of Foremost Masterpiece 4th 192287, showing Crystal Lake Daisy Lass 505894, Crystal Lake Belle 524150, Crystal Lake Trixie 524151 and Crystal Lake Pride 251042; 3, Skyline Dairy on get of Skyline's Foremost 227677, showing Skyline Prediction 251728, Skyline Fame 526236, Skyline Superb's Levity 526238 and Skyline Jane 526237; 4, F. A. Egger and Sons on get of Daffydill's Valor 211027, showing Pearl of Crystal Lake 472620, Crystal Lake Betsy 526310, Crystal Lake Flossie 524149 and Crystal Lake Golden Lass 524152; 5, Skyline Dairy on get of Foremost Rising Star 189079, showing Skyline's Supreme 238120, Skyline's Jubilee 480360, Foremost Masterpiece's Dora 445171 and Skyline Star.

PRODUCE OF DAM

1, Skyline Dairy on produce of Maybelle's Countess 403277, showing Toreador's Flora 404516 and Toreador's Countess 404517; 2, E. L. and L. H. Daft on produce of Daffydill's Clematis 379957, showing Daffydill's Clemantine 440633 and Daffydill's Majestic Cleony 492651; 3, Dale E. Bush on produce of Guilbert's Peggy 385421, showing Foremost Peggy's Star 447948 and Entry; 4, Skyline Dairy on produce of Diamond's Grace Fannette 448428, showing Skyline Fame 526236 and Skyline Superb's Levity 526238; 5, Skyline Dairy on produce of Liberty's Gretta 300882, showing Skyline's Foremost 227677 and Skyline's Dauntless 238123; 6, Entry, Dale E. Bush.

Highland Sale . . .

(*Continued from page 909*)

Jr., in the box. Mort Granger did a very pleasing job, for it was a difficult day to work in the box as the wind blew hard and the rain came down in torrents throughout the sale. The cattle came into the ring dripping wet and the audience sat with their feet in water as the tent was on sloping ground.

Also, the heavy rain on the tent made it difficult to hear people speak, and with all these handicaps taken into consideration, Mr. Granger really did a fine piece of selling.

In analyzing the sale we find that fourteen cows, four years and over, averaged $395; three cows, three years old, averaged $255; four cows, two years old, averaged $210; eight yearlings averaged $182; ten heifer calves averaged $144, and three bulls averaged $217.

Following is the sale list:

Dr. L. J. Benson, Pawling, New York	
Schaffield Helma 506713	$210
A. S. Blanchard, Webster, New York	
Heifer Calf	285
Schaffield Kensington 224776 (Bull)	250
Schaffield Jean 510280	80
Schaffield Julianna 506712	115
Heifer Calf	45
James L. Davis, Milford, Delaware	
Schaffield Anita 506711	190
James DeNormandie, Lincoln, Massachusetts	
Schaffield Bonita 508885	85
Schaffield Kathleen 506716	110
Schaffield Janet 514857	50
Ethel Peck Earling, Salisbury, Connecticut	
Schaffield Jenny 525709	200
Schaffield Juno 525708	150
Harry P. Faulkner, Wingdale, New York	
Schaffield Jane 431634	200
Prince's Ruth of Orchardhurst 376829	165
Schaffield Grace 441853	215
John M. French, Framingham, Massachusetts	
Schaffield Juanita 412493	240
A. G. Galusha and Son, Williamstown, Massachusetts	
Grassland Vantine 263671	1,000
Rex's Lena 453443	500
Rex's Barbara 373510	475
Rex's Barbara 3d 463451	375
Schaffield Barbara 506717	375
Surprise of Orchardhurst 372905	475
Grassland Youmaline 356561	600
J. G. Green, Clarence, New York	
Hally's Royal Rex 232331 (Bull)	200
William Korte, Westerlo, New York	
Vanity of White Farms 236645	200
F. W. McCann, Bridgewater, Connecticut	
Schaffield Irene 505113	185
Quanqual Mignonette 441052	300
John A. Rand, Salisbury, Connecticut	
Helga of White Farms 414563	375
Thomas C. Reynolds, Oneonta, New York	
Schaffield Joan 506714	80
Heifer Calf	35
Schaffield Caroline 508883	105
Schaffield Anne 506715	65
Schaffield Mazie 508884	85
Roger V. Seacord, Greenwich, New York	
Schaffield Adaline 525707	190
J. S. Schwabacher, Bethlehem, Connecticut	
Carpatha's Rex's Vanity 470537	110
L. B. Wescott, Clinton, New Jersey	
Ilene of White Farms 254262	525
Jane of Home Farm 277192	325
Schaffield June of Home Farm 424662	300
Madaline of Orchardhurst 350846	435
Kate of Wilton's Baby 283201	275
Hearty's Jean Hope 354172	300
E. G. Woodward, Salisbury, Connecticut	
Schaffield Valentine 245753 (Bull)	200

Michigan . . .

(Continued from page 911)

dale Martha 406060 to win this class. She placed over Spencer Farm R. D. Secret 513224, second place female, owned by Roy E. Spencer and over her stablemate, Bournedale Dolly Varden 411801.

The aged cow class was well topped by Bournedale Merry Lass 362287, owned by Cesor Farms, followed in the class by R. D. Beauty of Spencer Farm 374352, owned by Roy E. Spencer, and Masterful's Daisy 370517, owned by Mrs. A. G. Wilson.

In the female championships, it was Cesor Farms that won the honors in both junior and senior divisions. The junior champion cow went to Wildwood Charity's Clarissa 479045 and the reserve ribbon was won by Cesor Pharos' Patricia 524624. Senior championship was won by Cesor Farms on Bournedale Martha 506060 and the reserve ribbon by Bournedale Merry Lass 362287. Bournedale Martha 406060, easily winning the senior championship, later went on to win grand championship honors.

In the groups, keen interest was displayed in the get of sire and produce of dam classes. Roy E. Spencer, on the get of R. D. 192265, took first place honors in a class of ten gets, followed closely by the get of Cesor Farms on Langwater Pharos 197467. In the produce of dam class, Cesor Farms on produce of Bournedale of Memoir 301294 took first, while Roy E. Spencer on the produce of Romie's Honor May of Spencer Farm 178866 took second and Mrs. A. G. Wilson on produce of Poilu's Nellie 276128 took third place in a class of twelve.

George M. White of Gayhead Guernsey Farms, Coxsackie, New York, did a fine job of judging and was ably assisted by R. J. McKenzie, associate judge.

The exhibitors included: Dr. Leon F. Cobb, Goodrich, Michigan; Mrs. A. G. Wilson, Rochester, Michigan; Cesor Farms, Farmington, Michigan; Longacres Stock Farm, Saginaw, Michigan; Roy E. Spencer, Chardon, Ohio; Marjohnelle Food Products Company, Flint, Michigan; R. M. Hatt and Sons, Jackson, Michigan; Casper L. Swank, Leonidas, Michigan; Beverly Farms, Capac, Michigan; Belmont Farms; Perrysburg, Ohio; Mary Williamson, Pontiac, Michigan; Nora Bowdish, Flint, Michigan; Irene Alldredge, Flint, Michigan; Norman Walton, Attica, Michigan; Darrel Alldredge, Flint, Michigan; Lee Patterson, Columbus, Michigan; Ralph D. Cobb, Goodrich, Michigan; Meil Bengry, Pontiac, Michigan; Stuart Braid, Lake Orion, Michigan; Betty Jean Thomas, Lake Orion, Michigan.

Following is the list of awards.

Bull Calf, 4 Months and Under 12

1, Thread River Loyal's Lad 251116, Dr. Leon F. Cobb; 2, Jupiter of Meadow Brook 243424, Mrs. A. G. Wilson; 3, Cesor Pharos' Magnet 251211, Cesor Farms; 4, Longacres Echo, Longacres Stock Farm; 5, Spencer Farm Dutch Squire 250553, Roy E. Spencer; 6, Victor of Meadow Brook 250210, Mrs. A. G. Wilson; 7, Marjohnelle Prince Homer 250383, Marjohnelle Food Products Company; 8, Major Pete of Lakeside 250735, R. M. Hatt and Sons; 9, Walnut Lane's Progress, Casper L. Swank.

Bull, 1 Year and Under 18 Months

1, Cesor Queen's Faithful 235388, Cesor Farms; 2, Cesor Pharos' Marshall 252110, Cesor Farms; 3, Foremost Royal Progenitor 245190, Roy E. Spencer; 4, Beverly's Ajax Defender 249053, Beverly Farms.

Bull, 18 Months and Under 2 Years

1, Spencer Farm R. D. Majestic 250552, Roy E. Spencer; 2, Meadow-Gold Duke's Pattern 236104, Dr. Leon F. Cobb; 3, Skipper of Lakeside 250734, R. M. Hatt and Sons.

Bull, 2 Years and Under 3

1, Maple Lane Jacquelin's King 220221, Belmont Farms; 2, Spencer Farm R. D. Cato 238064, Roy E. Spencer; 3, Cesor Bon-Ton 235378, Cesor Farms; 4, Sultan's Royal of Belmont 237086, Belmont Farms; 5, Marjohnelle Paramount Prince 223795, Marjohnelle Food Products Company; 6, Valleevue Admiral 219981, Roy E. Spencer.

Bull, 3 Years and Over

1, Spencer Farm R. D. Magistrate 214008, Roy E. Spencer; 2, Bournedale Noble 212790, Cesor Farms; 3, Pete of Lakeside 217012, R. M. Hatt and Sons; 4, Marjohnelle Progress 212649, Casper L. Swank; 5, Brookwood Loyal 208382, Mrs. A. G. Wilson.

Bull, 3 Years and Under 4

1, Spencer Farm R. D. Magistrate 214008, Roy E. Spencer.

Heifer Calf, 4 Months and Under 12

1, Cesor Pharos' Patricia 524624, Cesor Farms; 2, Meadow Brook Nellie Jane 506619, Mrs. A. G. Wilson; 3, Longacres Sweet Mystery 520983, Longacres Stock Farm; 4, Meadow Brook Rachel 506618, Stuart Braid; 5, Spencer Farm Rosemary 522733, Roy E. Spencer; 6, Meadow Brook Priscilla Nera 506620, Betty Jean Thomas; 7, Meadow Brook Fairy 521682, Mrs. A. G. Wilson; 8, Grace's Princess 518782, Darrell Alldredge; 9, Cesor Violet 524623, Cesor Farms; 10, Marjohnelle Champ. Imperial 497213, Marjohnelle Food Products Company; 11, Marjohnelle Champ. Idalia 508331, Marjohnelle Food Products Company; 12, Lakeside Snowflake 515014, R. M. Hatt and Sons; 13, Thread River Loyal's Betty 525283, Dr. L. F. Cobb; 14, Thread River Hope 507916, Dr. L. F. Cobb; 15, Spencer Farm Elsie 522734, Roy E. Spencer.

Heifer, 1 Year and Under 18 Months

1, Beverly's Jeannette 521516, Beverley Farms; 2, Cesor Mirth 524622, Cesor Farms; 3, Cesor Coronet's Dolly 510967, Cesor Farms; 4, Green Vale Marmion's Delight 486182, Dr. L. F. Cobb; 5, Meadow Brook Alberta 462419, Mrs. A. G. Wilson; 6, Marjohnelle Dear's Inez 477950, Marjohnelle Food Products Company; 7, Spencer Farm Squire's Zelma 523966, Roy E. Spencer; 8, Longacres Gift 493405, Longacres Stock Farm; 9, Sultan's Gladys of Belmont 477535, Belmont Farm; 10, Kaysette of Thread River Ranch 472431, Ralph D. Cobb; 11, Fancier's Gertrude of Belmont 477537, Belmont Farm; 12, Lulla May of Ball Mountain 524331, Neil Bengry; 13, Spencer Farm Rex's Beauty 522732, Roy E. Spencer.

Heifer, 18 Months and Under 2 Years

1, Wildwood Charity's Clarissa 479045, Cesor Farms; 2, Entry, Roy E. Spencer; 3, Longacres May Rose 504072, Longacres Stock Farm; 4, Cesor Pharos Tranquil, Cesor Farms; 5, Spencer Farm R. D. Lil 480210, Roy E. Spencer; 6, Meadow Brook Shirley 462415, Mrs. A. G. Wilson; 7, Marjohnelle Hebe 467797, Marjohnelle Food Products Company; 8, Lillian of Lakeside 479796, R. M. Hatt and Sons; 9, Princess of Labor Day 464997, R. M. Hatt and Sons; 10, Queen of Patterson Homestead 479279, Lee Patterson.

Cow, 2 Years and Under 3

1, Beechnut's Gold Jean 435638, Longacres Stock Farm; 2, Cesor Laddie's Ruby 505858, Cesor Farms; 3, Beechnut's Golden Rose Mary 440641, Longacres Stock Farm; 4, Lockshore Skylark 453062, Mrs. A. G. Wilson; 5, Raemelton Golden Countess 453643, Mrs. A. G. Wilson; 6, Marjohnelle P. Honey 449938, Marjohnelle Food Products Company; 7, Marjohnelle P. Gloss 433049, Irene Alldredge; 8, Spittal Avon's Warwick 450127, Norman Walton; 9, Marjohnelle P. Grade 433048, Darrel Alldredge; 10, Lakeside's Anna 434349, R. M. Hatt and Sons.

Cow, 3 Years and Under 4

1, Bournedale Martha 406060, Cesor Farms; 2, Spencer Farm R. D. Secret 513224, Roy E. Spencer; 3, Bournedale Dolly Varden 411801, Cesor Farms; 4, Spencer Farm R. D. Zelma 497403, Roy E. Spencer; 5, Marjohnelle P. Gem 409613, Marjohnelle Food Products Company; 6, Peggy's Alice of Green Oaks 471962, Mary Williamson; 7, Beechnut's Susie 440640, Longacres Stock Farm; 8, Sultan's Erma of Belmont 433252, Belmont Farms; 9, Spencer Farm Lucky Pollyanna 431583, Roy E. Spencer; 10, Marjohnelle Club Betty 402881, Nora Bowdish; 11, Marjohnelle P. Flossie 405988, Marjohnelle Food Products Company; 12, Betty's Frolic of Lakeside 402976, R. M. Hatt and Sons; 13, Beechnut's Princess 435636, Longacres Stock Farm.

Production Record

1, Bournedale Martha 406060, Cesor Farms; 2, Marjohnelle P. Flossie 405988, Marjohnelle Food Products Company.

Cow, 4 Years and Under 5

1, Sultan's Coralette of Belmont 371379, Belmont Farm; 2, Bournedale Leviathan's Memoir 387141, Cesor Farms; 3, Ultra Queen of Walnut Lane 396802, Casper L. Swank; 4, Halfred Farms Clover 447278, Roy E. Spencer; 5, Fairy's Peggie of Armada 437524, Beverley Farms; 6, Beechnut's Betsey 435630, Longacres Stock Farm; 7, Bournedale Janice 380876, Cesor Farms; 8, Beechnut's Lady 435632, Longacres Stock Farm; 9, Marjohnelle P. Fashionable 385803, Marjohnelle Food Products Company.

Production Record

1, Bournedale Leviathan's Memoir 387141, Cesor Farms; 2, Ultra Queen of Walnut Lane 396802, Casper L. Swank; 3, Bournedale Janice 380876, Cesor Farms; 4, Beechnut's Lady 435632, Longacres Stock Farm; 5, Marjohnelle's P. Fashionable 385803, Marjohnelle Food Products Company.

Cow, 5 Years and Over

1, Bournedale Merry Lass 362287, Cesor Farms; 2, R. D. Beauty of Spencer Farm 374352, Roy E. Spencer; 3, Masterful's Daisy 370517, Mrs. A. G. Wilson; 4, Masterful's Odett 370462 Mrs. A. G. Wilson; 5, Florham Brightness 362251, Longacres Stock Farm; 6, Lenaya of Thornwood 332510, Mrs. A. G. Wilson; 7, Hambro's Ultra Grace of Valley Farm 219807, Marjohnelle Food Products Company; 8, Knollnook Ultra May Rose 298145, R. M. Hatt and Sons; 9, Dicta Berna 368882, Longacres Stock Farm.

Production Record

1, Bournedale Merry Lass 362287, Cesor Farms; 2, Masterful's Daisy 370517, Mrs. A. G. Wilson; 3, Masterful's Odett 370462, Mrs. A. G. Wilson; 4, Florham Brightness 362251, Longacres Stock Farm; 5, Lenaya of Thornwood 332510, Mrs. A. G. Wilson; 6, Hambro's Ultra Grace of Valley Farm 219807, Marjohnelle Food Products Company; 7, Dicta Berna 368882, Longacres Stock Farm.

Senior and Grand Champion Bull

Spencer Farm R. D. Magistrate 214008, Roy E. Spencer.

Reserve Grand Champion Bull

Maple Lane Jacquelin's King 220221, Belmont Farms.

Junior Champion Bull

Cesor Queen's Faithful 235388, Cesor Farms.

Reserve Junior Champion

Spencer Farm R. D. Majestic 250552, Roy E. Spencer.

Senior and Grand Champion Female

Bournedale Martha 406060, Cesor Farms.

Reserve Senior Champion Female

Bournedale Merry Lass 362287, Cesor Farms.

Reserve Grand Champion Female

Wildwood Charity's Clarissa 479045, Cesor Farms.

Junior Champion Female

Wildwood Charity's Clarissa 479045, Cesor Farms.

Reserve Junior Champion Female

Cesor Pharos' Patricia 524624, Cesor Farms.

Get of Sire

1, Roy E. Spencer on get of R. D. 192265; 2, Cesor Farms on get of Langwater Pharos 197467; 3, Roy E. Spencer on get of R. D. 192265; 4, Longacres Stock Farm on get of Sunnymede Rold Gold 180412; 5, Belmont Farms on get of Franchester Sultan 175146; 6, Marjohnelle Food Products Company on get of Bethany Paramount 179923; 7, Mrs. A. G. Wilson on get of Argyll of Meadow Brook 220095; 8, Dr. L. F. Cobb on get of Brookwood Loyal 208382; 9, R. M. Hatt and Sons on get of Pete of Lakeside 217012; 10, Longacres Stock Farm on get of Sunnymede Rold Gold 180412.

Produce of Dam

1, Cesor Farms on produce of Bournedale of Memoir 301294; 2, Roy E. Spencer on produce of Romie's Honor May of Spencer Farm 178866; 3, Mrs. A. G. Wilson on produce of Poilu's Nellie 276128; 4, Longacres Stock Farm on produce of Beechnut's Jeanette 435626; 5, Marjohnelle Food Products Company on produce of Marjohnelle Royal Bessie 290703; 6, Belmont Farms on produce of Betty Ann of Belmont 295879; 7, Mrs. A. G. Wilson on produce of Meadow Brook Marigold 328429; 8, Roy E. Spencer on produce of Zelma R of Spencer Farm 286969; 9, Belmont Farms on get of Fancier's Charlotte Belmont 364659; 10, Longacres Stock Farm on produce of Beechnut Rosemary 333959; 11, Marjohnelle Food Products Company on produce of Royal Princess of Silver Maples 216023; 12, R. M. Hatt and Sons on produce of Beauty's Sensation of Lakeside 316460.

Dairy Herd

1, Cesor Farms; 2, Roy E. Spencer; 3, Mrs. A. G. Wilson; 4, Longacres Stock Farm; 5, Marjohnelle Food Products Company.

Production Record

1, Cesor Farms; 2, Mrs. A. G. Wilson; 3,

Longacres Stock Farm; 4, Marjohnelle Food Products Company.

YEARLING HERD

1, Cesor Farms; 2, Roy E. Spencer; 3, R. M. Hatt and Sons.

CALF HERD

1, Mrs. A. G. Wilson; 2, Cesor Farms; 3, Roy E. Spencer; 4, Marjohnelle Food Products Company; 5, R. M. Hatt and Sons.

PREMIER MICHIGAN BREEDER

1, R. M. Hatt and Sons.

Dutchess Sale . . .

(*Continued from page 913*)

Red Rex's Millie 489087	195
Livingston Princess Joan 514004	110
Cowslip of Anytime 503495	75
Jane of Anytime 507287	80
Frostland's Maytime 488807	140
Brooklands Loretta 525593	80
Carrol Folloy of Anytime 524515	105
Smith J. Hermans, Rhinebeck, New York	
Frostland's October Lady 503036	150
Quaker Rose of Anytime 457238	85
J. R. Newton, New York, New York	
Edgewood Jean 454567	225
Myrtle of Whippoorwill 459687	125
Warrior's Primrose of Fairview 406668	225
Vassar's Jean 458917	225
Fernbud of Anytime 457236	75
Mahlon Rose, Grahamville, New York	
Annabelle of Windswept Farm 344017	75
John Shultis, Halcottsville, New York	
Thelma of Whippoorwill 459685	100
B. H. Treadwell, Watertown, New York	
Flauzelle 409233	120
Sailor's Buttercup 370042	125
Foremost Minna 506971	305
H. Richards Van Vliet, Staatsburg, New York	
Count's Marmion 244999 (Bull)	75
Frank Van Wagner, Hyde Park, New York	
Modernistic Print 431232	115
W. H. Weigle, Great Barrington, Massachusetts	
Hindsdale Golden Azalia 429973	205
Foremost Lozia 471612	225
Foremost Lexy 445572	140
Foremost Kurlie 436368	200
S. E. White, Cairo, New York	
Foremost Leona 447991	200
John Wilkie, Newburgh, New York	
Masterpiece's Fawn Face 479564	225
Periwinkle of Rokeby 456922	150

North Carolina . . .

(*Continued from page 912*)

Following Mr. Ames' address, A. L. Brown, of Clear Springs Dairy, Concord, North Carolina, and president of the State Association, introduced H. C. Bates, field representative of The American Guernsey Cattle Club. Mr. Bates is recognized as one of the best authorities on Guernsey breeding in the South, and drew from his wealth of experience and knowledge facts relative to the Guernsey breed which were both interesting and constructive. Among the points Mr. Bates emphasized were Advanced Register testing and the careful selection of herd sires, both of which plan an important part in the building of any herd.

Immediately after these addresses, the visitors settled themselves down to a business which warms the heart of every Guernsey breeder—that of enjoying a barbecue dinner. Gathered around the dinner table, old friends and new talked leisurely and discussed topics of mutual interest.

Following the noon recess the Klondike herd was shown. Approximately sixty animals, shown in many different groups as sired by the various herd sires at Klondike, were paraded before the guests. The first to be shown was the Gay Lad family. Foremost's Gay Lad 117256, A. R., is the foundation of the Klondike herd. Sired by Langwater Foremost 39191, A. R., and out of Rockingham Maid 94933, A. R., he has twenty-five Advanced Register daughters, seven on test, and three Advanced Register sons. He was purchased in 1927 and sixty-eight sons and fifty-two daughters have been born on the farm. At the present time ninety per cent of all females in the herd trace to "Gay Lad."

Group A in the Gay Lad family included daughters of Foremost's Gay Lad 117256 with Advanced Register records or on test. Among these were Klondike Donnabella 285629, 10918.8 pounds of milk and 572.4 pounds of butter fat, class G, on retest, class A, with 7594.0 pounds of milk and 331.0 pounds of butter fat in 164 days; Klondike Gay Heroine 399229, 9297.9 pounds of milk and 498.8 pounds of butter fat in class G; Klondike Gay Julia 442721, 9799.7 pounds of milk and 572.1 pounds of butter fat in class G, and Klondike Gay Generous 371163, 12719.5 pounds of milk and 536.5 pounds of butter fat in class DD.

The paternal granddaughters, in milk, of Foremost's Gay Lad 117256, made up Group B. Included in this group were Klondike Gracious 378102, 13351.2 pounds of milk and 610.4

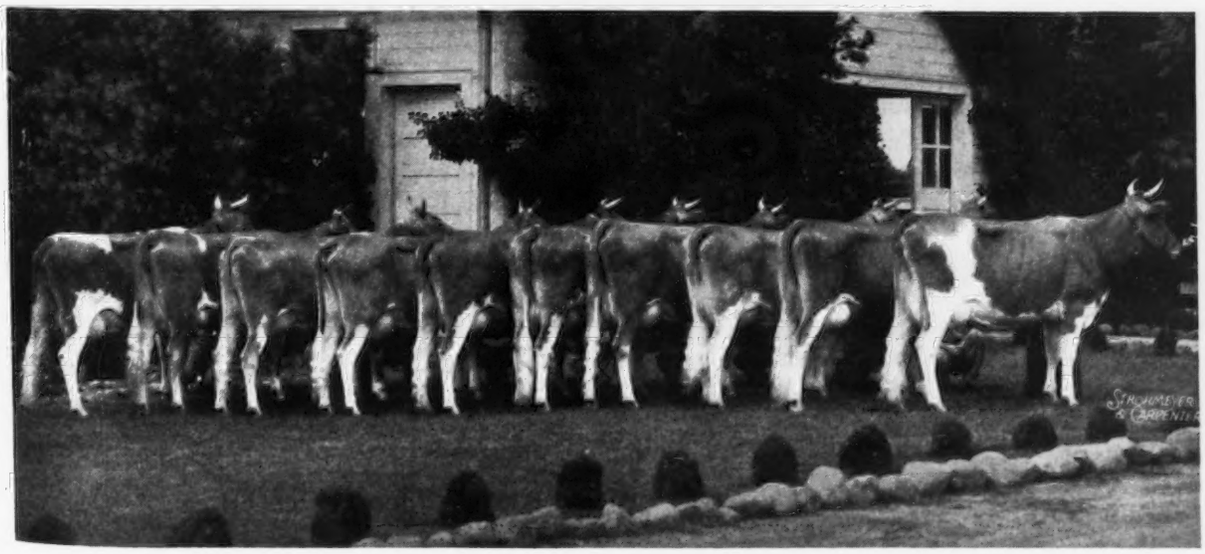

Ten daughters of Argilla Knight 193529 in the Klondike Herd.

pounds of butter fat, class D; and Klondike Japonica 449172, that has just finished a class GG record of 11135.2 pounds of milk and 687.3 pounds of butter fat.

Other groupings included maternal granddaughters, in milk, of Foremost's Gay Lad 117256; sons of "Gay Lad" in service in the herd, one of which is Klondike Gay Valentine 177240, and five young daughters of Klondike Gay Valentine 177240.

The next family group shown were of the Knight family. Argilla Knight 193529, A. R., was born on April 3, 1931, and came to Klondike Farm in May, 1932. His sire was Dolly's Foremost of High Rock 67827, A. R., and his dam, Uplands Eleanor 104827, A. R. To date fifty-six sons and fifty daughters of Argilla Knight 193529 have been born on the farm. Six daughters have completed Advanced Register records, and every daughter in milk in the herd at the present time is either on test or retest.

Included in the daughters of Argilla Knight 193529, in milk, were Klondike Hyacinth 414798, on test in class D, 794.3 pounds of milk and 32.0 pounds of butter fat in twenty days; Klondike Jonquil 442727, on test in class F, 5222.3 pounds of milk and 294 pounds of butter fat in 158 days and Klondike Jette 442728, on test in class G, 12716.6 pounds of milk and 624.3 pounds of butter fat in 365 days. In addition, three daughters of "Knight" which have been consigned to the Virginia State Sale were shown, as well as a daughter of Foremost's Gay Lad 117256 with her Argilla Knight 193529 son.

Visitors unanimously agreed that this was one of the best cattle showings ever held, and were most enthusiastic in their comments.

Among the out of state visitors at the North Carolina field day meeting were: S. H. Zimmerman, Zimmelcrest Dairy, Columbia, South Carolina, secretary of the South Carolina Guernsey Cattle Club; Colonel Tillinghast Huston, Butler Island Plantation, Brunswick, Georgia, president of the Georgia association; J. E. Beardsley and family of Clewiston, Florida; William H. Gould, Burkeville, Virginia; Brady Johnston and Family, Sinsmore Dairy Company, Jacksonville, Florida; Otto Civil, Midlothian, Virginia; the Stroud Brothers from Great Falls, South Carolina; C. I. Dunn, United States Department of Agriculture, specialist in control of Bang's Disease, Washington, D. C.; and many other prominent persons.

During a short business meeting of the members of the North Carolina Association, Dr. William Moore, member of the sales committee, announced the next sale would be held on Thursday, November 4, at Wilson, North Carolina. Dr. Moore stated that the May sale held at Salisbury was the most successful the association had ever conducted.

Massachusetts Sale . . .

(*Continued from page 910*)

243096, sired by Langwater Philosopher 187794, A. R., and out of Green Meadow Fides 356031, A. R., was sold to Carrie M. Stone, Marion, Massachusetts, for $650. Green Meadow Judge 177984, herd sire at Mayunsook, was sired by Green Meadow Coronation King 109429, A. R., and out of Springside Jane 192497. Arthur Galusha has stated that Springside Jane 192497, the dam of Green Meadow Judge 177984, was one of the heaviest milking cows bought by him at Springside Farm where he laid the foundation for the Green Meadow and Coronation Guernseys. "Judge" was purchased by D. O. Brant, Brant Rancho, Canoga Park, California, for $650. Green Meadow Judge 177984, one of the good sons of Green Meadow Coronation King 109429, has never really had the proper opportunity to prove his worth and it is expected that he will sire some outstanding daughters at Brant Rancho. Mr. Brant also purchased one of the outstanding daughters of Green Meadow Judge 177984, Mayunsook Doris 411314, for $200.

The top female, Wethersfield Rosemary, sired by Wethersfield Marmion 206383 and out of Mixter Heatherbloom 166703, and consigned by Wethersfield Farm, Danvers, Massachusetts, was sold to R. F. Murray, Ipswich, Massachusetts, for $450.

The next three top cows were purchased by William Pierson Hamilton, Thirlstane Ranch, Inc., Bar Harbor, Maine. Mr. Hamilton purchased the twin sisters, College King's Faith 437041 and College King's Hope 437040, consigned by S. M. Aldrich, Rehoboth, Massachusetts, for $420 apiece. "Hope" and "Faith," granddaughters of Langwater Holliston 28055, A. R., and sired by Rockingham College King 143581, A. R., are out of Primate's Beauty 317981. The other top animal which Mr. Hamilton purchased was Holly Farm Marcella 357163, consigned by Holly Farm, Estate of George P. McLean, Simsbury, Connecticut, for $400. "Marcella" was sired by Langwater Gascon 160702, A. R., and out of Holly's Irene 254401, A. R.

The sixteen young females sold at the Mayunsook Dispersal in connection with this sale brought $1,815, or an average of $113.43 per head.

The heaviest buyers of the day were William Pierson Hamilton, who purchased four head for $1,400, and Charles French's Sons, Framingham, Massachusetts, who purchased five animals for $1,035.

The sale was under the management of Dunn and Harwood, Schoharie, New York, and Cordaville, Massachusetts, with Buritt Allen, prominent Milking Shorthorn auctioneer, in the box, Richard G. Harwood reading pedigrees and Richard "Buddy" Harwood and James E. Harper running the books.

An analysis of the sale shows that twelve cows, four years and over, averaged $204.16; three cows, three years old, averaged $183; thirteen cows, two years old, averaged $259.22; nine yearlings averaged $109.44; two heifer calves averaged $72.50; four bulls averaged $456.25, and two bull calves averaged $950.

Following is the sale list:

Beebe Farms, Inc., Wakefield, Massachusetts	
Groton House Lilly 478655	$100
C. S. Bird, Jr., East Walpole, Massachusetts	
Wild Rose of Ware 461749	200
D. O. Brant, Canoga Park, California	
Green Meadow Judge 177984 (Bull)	650
Mayunsook Doris 411314	200
George P. Clark, Shannock, Rhode Island	
Birchfield Floanna 447361	300
H. H. Crumb, Oxford, New York	
Beacon Hill Leah 314522	150
E's Dolly of Perley Farm 463120	225
F. K. Erwin, Wayland, Massachusetts	
Mayunsook Beatrice 468221	65
G. C. Filkins, North Attleboro, Massachusetts	
Massapoag Lizzy 460855	165
Charles S. French's Sons, Framingham, Massachusetts	
Mayunsook Ada 468222	85

Birchfield Monora 447359	350
Kitchener Governess 527130	200
Bellflower of Kitchener 462356	200
Wethersfield Foremost (Bull)	200
Ed. Gerstfeld, Truman, Minnesota	
Aldrich Farm Crocus 478172	110
Holly Farm Corporal 251941 (Bull)	325
Halifax Garden Company, Inc., Halifax, Massachusetts	
Mayunsook Darling 381402	250
Mayunsook Maudie 352264	80
Birchfield Monodona 445825	260
Wethersfield Marigold	110
Holloway Brothers, Avon, Connecticut	
Mayunsook Molly M. 455013	55
Mayunsook Greta 490457	65
Milton C. Jackson, Taylors Island, Maryland	
Mayunsook Dixie Maid 527059	55
John Mahoney, Upton, Massachusetts	
Mayunsook Nixine 352265	60
William E. Matteson, Concord, Massachusetts	
Royal Mermaid of Ware 518879	160
J. M. McDonald, Cortland, New York	
Annette's Royal Queen 364561	350
George P. McLean, Simsbury, Connecticut	
Lassie of Ware 515102	225
Primrose of Ware 429239	290
J. P. Morgan, Glen Cove, Long Island, New York	
Rockingham Fairboy 250208 (Bull)	200
R. F. Murray, Ipswich, Massachusetts	
Wethersfield Rosemary	450
Norfolk County Agricultural School, Walpole, Massachusetts	
Mayunsook's Fancy Maiden 430231	190
John A. Rand, Salisbury, Connecticut	
Mayunsook Tina 512878	90
Mayunsook Pretty Pansy 490458	65
Rockingham Fran 521675	185
Annabell C. Secombe, Milford, New Hampshire	
Birchfield Minerva 364800	255
Stevens Brothers, North Andover, Massachusetts	
Langwater Columbian 252154 (Bull)	1,700
Mrs. Carrie M. Stone, Marion, Massachusetts	
Coronation Fearless King 243096 (Bull)	650
Thirlstane Ranch, Inc., Bar Harbor, Maine	
College King's Hope 437040	420
College King's Faith 437041	420
Massapoag Beatrice 460859	160
Holly Farm Marcella 357163	400
J. V. Torleton, Groveland, Massachusetts	
Mayunsook Dixie 299362	105
Mayunsook Etta 381399	185
Mayunsook Bess 455014	140
H. H. Whitcomb, Littleton, Massachusetts	
Mayunsook Princess 352266	125

"Conqueror's Maid" . . .

(Continued from page 916)

has been to introduce outside blood by the purchase of bulls. Conqueror of Dellwood 189637 appears to be very prepotent and his daughters have outstanding udders. He is being bred to some of his daughters as an experiment, which may or may not succeed.

Conqueror's Maid of Dellwood 379787 was fed a moderate grain ration throughout her test and finished in perfect condition despite the hot summer. She was on pasture, except during the winter.

Sire: Conqueror of Dellwood 189637.
Dam: Cherub Dairy Maid of Dellwood 318027.
Breeder: John Henry Hammond, Mount Kisco, N. Y.
Owner: John Henry Hammond, Mount Kisco, N. Y.
Born: Oct. 11, 1932. Calved July 27, 1936. Served not in calf.
Requirement for admission 357.7 lbs. fat.
Supervised by Cornell Station, New York.
3 milkings daily.
Retests taken in Dec., 1936, June, and July, 1937.
Storrs Check Test taken in Jan., 1937.

	Milk	Butter Fat	
1936	Lbs.	%	Lbs.
Aug. 14	970.5	4.43	42.99
Sept.	1573.8	4.43	69.72
Oct.	1419.0	5.43	77.05
Nov.	1317.9	6.21	81.84
Dec.	1354.1	5.75	77.86
Jan. 1937	1313.0	5.73	75.23
Feb.	1167.2	5.76	67.23
Mar.	1307.7	6.02	78.72
Apr.	1304.8	5.99	78.16
May	1362.4	5.84	79.56
June	1284.0	5.40	69.34
July	1364.4	4.84	66.04
Aug. 13	531.7	5.27	28.02
Total	16270.5	5.48	891.8

Golden Arrow Farms

Golden Arrow Farm number one owned by W. F. Schacht, Huntington, Indiana, was purchased in 1928 and a a few years later farms number two and number three were purchased. These farms are so improved that they are three of the most beautiful farms in the state.

About 1930 the owner decided he would like a few good dairy cows. After looking over the dairy breeds, the fawn and white, or Guernsey, was his choice. Then came the depression and things just drifted along until about two years ago when a constructive breeding program was outlined and is being followed today.

The health of the herd is under Federal supervision. One of the first bulls to head the herd was Paul of Cathedral Farms 143802, that came to an untimely death, but left fourteen wonderful daughters. Golden Arrow Catherine 455612, 12355.7 pounds of milk and 663.6 pounds of butter fat in class FF and Indiana State Champion; Golden Arrow Rose Mary 455608, with a production of 14510.3 pounds of milk and 688.6 pounds of butter fat in class DD, now on re-test in class B and going at an 800 pound clip; Golden Arrow Lady 455618, that produced 10965.8 pounds of milk and 529.6 pounds of butter fat in class GG with two milkings daily; Golden Arrow Mabel 455607 that in class C will finish with over 725 pounds of butter fat; Golden Arrow Alice 455610 that produced 12277.7 pounds of milk and 669.5 pounds of butter fat in class EE and others on test. Mr. Schacht plans to give every cow in the herd an Advanced Register record.

Other good cows in the herd are Corium Proud Queen's Joan 267306 with an Advanced Register record of 704.5 pounds of butter fat in class A, and also her daughter by Langwater Slogan 166129. "Proud Queen" is the dam of Corium Slogan's Oliver 209731, grand champion bull at the National Dairy Show in 1935 and 1936. Fairy of Oronoko 372802, daughter of Homestead Athenian 162168, produced 12300.0 pounds of milk and 649.1 pounds of butter fat, class DHI Indiana State Champion.

The senior herd sire, Duplicate of Halfred Farms 163851, is a Gold Medal bull with nineteen Advanced Register daughters; one of which has produced over 700 pounds of butter fat. There are a number of his daughters in the herd.

The junior herd sire is Langwater Golden 230785 and his seven nearest dams average 730 pounds of butter fat. He was junior champion bull at the Northeastern Indiana Regional Show in 1937 and is a son of Langwater Moonlight 160256.

Visitors are always welcome at the farms. The herds are Federal Bang's Accredited No. 929 and Federal Tuberculosis Accredited No. 315870.

INDIANA COUNTY THREE DAY TOUR

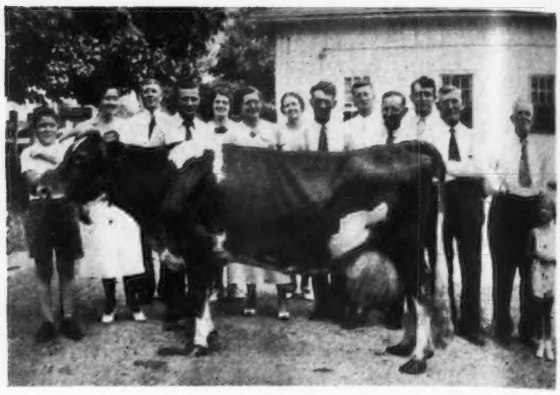

Imp. Surprise of Brookmead 281287 and a group from Indiana County at Brookmead Farm.

On August 19, 20 and 21 a group of fifteen from Indiana County, Pennsylvania, in four automobiles, made a three-day tour to southeastern Pennsylvania. The trip covered 650 miles with over-night stops near Norristown and Lancaster. At each of the farms visited the outstanding animals were observed and the breeding program studied.

On Thursday, visits were made to Riveredge Farm near Reading, Gwynllan Farm and George C. Klauder near Center Square.

Friday's trip included visits to Brookmead Farm, Devon; Chesterbrook Farm, Berwyn; Hill Girt Farm, Chadds Ford; Roy Ferguson and James Hastings, near Oxford; and Clair Witmer near Lancaster.

On Saturday the first stop was at the farm of James Poorbaugh near York, then to H. K. McCulloughs near Newville and finally Antietam Farm near Waynesboro.

Before leaving for Indiana Saturday, the Percheron Farm of Edward Nicodemus was visited and the horses observed just before they were sent to Columbus.

The photo shows the group from Indiana County at Brookmead Farm with the record cow, Imp. Surprise of Brookmead 281287. This grand old cow has a record of 21341.1 pounds of milk and 811.9 pounds of butter fat in class A. The photo was taken by County Agent J. W. Warner, who guided the party. Time did not permit visiting many other Guernsey farms near the route.

J. W. Warner

Cumberland County Fair Awards

Donald McCullough, Newville, Pennsylvania, son of H. K. McCullough, president of the Pennsylvania Guernsey Breeders Association, won first honors in the annual Round-up of the Newville 4-H Guernsey Cow and Calf Club which was held during the Twelfth Annual Cumberland County Dairy Cattle Show at Mt. Holly Springs, Thursday, August 5. Animals were judged on type and conformation, production, condition and thrift and showmanship by Joe Nageotte. Records of all members were scored and the final standing is as follows: Donald McCullough, Newville; Charles Arnold, Newville; Glenn Neidig, Carlisle; Mary Louise McCullough, Newville; Tabitha McCullough, Newville; Helen Konhaus, Mechanicsburg; Samuel McCullough, Newville; Emma Mains, Newville; John McCullough, Newville; Glenn Mains, Jr., Newville; Walter Mains, Newville.

Much of the success of this fine 4-H boys' and girls' Guernsey Calf Club is due to services rendered by their leader, H. K. McCullough, and County Agent Irvin Galt, and Joe Nageotte.

One of the real features of the Cumberland County Fair is the Boys' and Girls' 4-H Dairy Cattle Fitting and Showing Contest in the various dairy breeds. Awards in the Guernsey class were as follows: Charles E. Arnold, Newville; Glenn Neidig, Carlisle; Samuel McCullough, Newville; Asa Mowery, Newburg; Carol Konhaus, Mechanicsburg; Mary Louise McCullough, Newville; Helen Konhaus, Mechanicsburg; Howard Cleaver Barnitz, and David Landis, Newville.

In the open classes for registered Guernseys, Donald F. Van Scyoc of Shippensburg won two firsts; two seconds and one third. Mr. Van Scyoc also won senior and grand champion bull awards. H. K. McCullough of Newville won five firsts, two seconds, one third, one fifth and two sixths. Mr. McCullough exhibited the senior and grand champion cows and won first prize on the get of sire and first in produce of dam, first in dairy herds and second in calf herds.

Konhaus Farms of Mechanicsburg won two firsts, one second, four thirds, four fourths, two fifths and one sixth and showed the junior champion cow and won first prize on young herd, second on get of sire, second on calf herd and fourth on produce of dam.

(Please turn to page 932)

4-H Guernsey calf club members of Indiana County, Pennsylvania

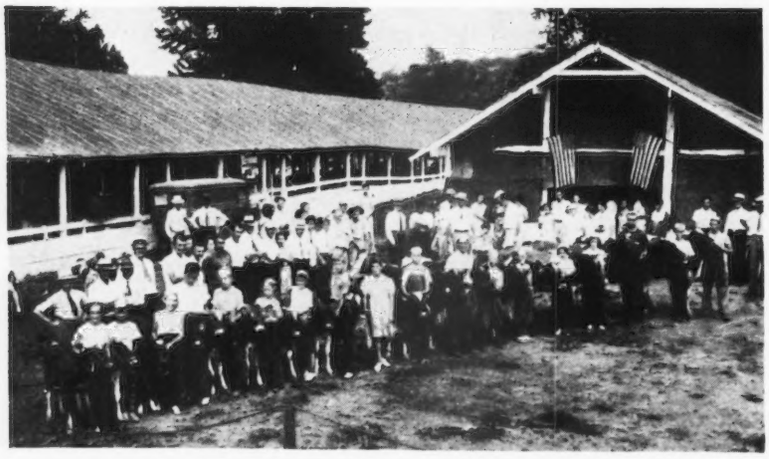

THE NEW YORK STATE GUERNSEY BREEDERS' NEWS

NEW YORK STATE GUERNSEY BREEDERS' CO-OPERATIVE, INC.

305 Fayette Park Building
Syracuse, N Y.

B. J. H. RIKERT
Editor and Business Manager

R. W. DUCK
Associate Editor and Assistant Manager

DIRECTORS

Henry M. Brown, Utica, N. Y.....President

Dr. J R. MacElroy, Jonesville, N. Y.
First Vice President

J. M. McDonald, Cortland, N. Y.
Second Vice President

Thos. H. Munro, Camillus, N. Y.
Secretary-Treasurer

Oscar F. Kinney Albany, N. Y.

G. Herbert Allen, Salt Point, N. Y.
Dr. C. F. Mignin, Castile, N. Y.

Earl D. Crocker, Sennett, N. Y.
Dr. H. E. Martin, Clarence, N. Y.

Notes From The Herds

Potts Memorial Hospital, Livingston, New York, under the direction of Dr. H. A. Pattison and Manager E. P. Cotten, is developing an excellent herd of Guernseys that are a source of supply of superior milk for the hospital. Their senior herd sire is Livingston King Hendrick 206711, sired by Fernbrook King Hendrick 122009 and out of Gayhead's Vasda 283926, whose nine Advanced Register daughters average 12361.0 pounds of milk and 582.0 pounds of butter fat—in immature classes—and his daughters carry excellent type and are making good records in the Potts Memorial herd.

Included among them are: Livingston's Maid of Honor 415393, with a 365 day record of 7675.7 pounds of milk and 330.1 pounds of butter fat, class GG; Lady Roselyn of Livingston 423538, that in her first 137 days has produced 3376.3 pounds of milk and 153.67 pounds of butter fat in class GGG; Lady Mariana of Livingston 423537 that in her first 128 days, class GGG, has produced 4192.7 pounds of milk and 177.99 pounds of butter fat; Livingston Henrick's Elnora 454696 that in her first ninety-eight days, class GGG, has produced 2482.3 pounds of milk and 114.63 pounds of butter fat. The junior sire is an Emmadine bull, Foremost Fanita's Valor 228828, that was sired by Foremost's Bell Buoy 117666, A. R., and out of Lelah's Fanita 277096 with 14237.2 pounds of milk and 799.8 pounds of butter fat in class C.

Harry Schutt, Middletown, is obtaining excellent individuality and production from his sire, Dunwalke Golden Gem 199175, a five-year-old son of Beauty's Golden Noble 173599 that is by Imp. Valentine Golden Noble IV. 123768 and out of Imp. Dunwalk Gem's Beauty 190667. She is sired by Imp. Primrose's Butterfat 104967. The dam of "Gem" is Dunwalke Maggie's Ruby 300244 that is sired by Dunwalke Primrose 127923, he by Imp. Blanchette's Butterfat 104968. On the bottom line Imp. Primrose's Butterfat 104967 appears again in the third generation that was a King's Cup winner in 1924. His Get won first prize at Illinois, Ohio, New York, Brockton and Eastern States Exposition in 1932. He is the sire of fifty-two Advanced Register daughters, five class leaders, ten Advanced Register sons; among his daughters are included Imp. Hilltop Butterfat's Clara 160768, with a world's record in class AAA of 15963.3 pounds of milk and 860.1 pounds of butter fat.

Thatch Meadow Farm, St. James, Long Island, owned by George W. Bacon, Karl Snedeker, Superintendent, is using Coronation Prince Steadfast 221672 as junior herd sire. He is getting calves of exceptional type and promise. His sire is Green Meadow Coronation Prince 125281, with nineteen Advanced Register daughters, whose get-of-sire was first at Ohio in 1933 and at the Eastern States Exposition the same year. Among his daughters are Green Meadow May Star 324923 with 14960.3 pounds of milk and 760.6 pounds of butter fat in class F. She was senior and grand champion cow at the New York State Fair and Eastern States Exposition in 1932. The paternal grandsire is Green Meadow Courageous 81810, among whose daughters is Green Meadow Consort 307632, holder of eighth place in class E with 15183.0 pounds of milk and 808.7 pounds of butter fat. The dam of Green Meadow Coronation Prince 125281 is Green Meadow Coronation Princess 13448, she by Langwater Steadfast 31672 with thirty-two Advanced Register daughters. The dam of the junior herd sire is Green Meadow Alicia 317414 with 10241.0 pounds of milk and 634.1 pounds of butter fat in class G. She is by Green Meadow

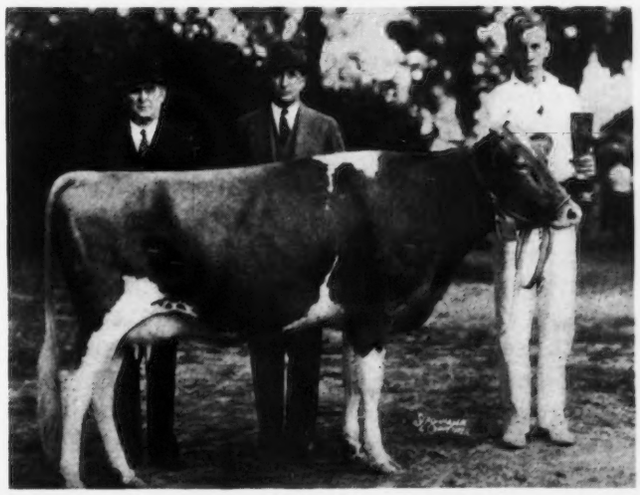

Bernhardt Peterson, Penn Yan, winner of the showmanship cup, and Locust Rose Golden Beauty 437863, Henry M. Brown, left, and L. S. Riford, center.

Coronation King 109429 with fifteen Advanced Register daughters and one Advanced Register son. He is by Green Meadow Steadfast 87623 with six Advanced Register daughters and one Advanced Register son.

James Budd Rymph, Staatsburg, has recently sold six registered heifer calves and leased a young bull to Horace Bishop, Manlius, New York.

This "Cherub" bred bull calf will be the future herd sire at Glensfoot Farm, Cherry Valley, A. B. Cox, owner, E. Ellis Elwood, manager.

This is Mr. Bishop's initial investment in Guernseys. The heifers are all granddaughters of Forge Hill Folly Phyllis 384679 producing 11500.1 pounds of milk and 567.2 pounds of butter fat in class EE, that topped the last New York State consignment sale conducted by Dunn and Harwood, at $850. "Phyllis" is sired by Double Folly 190894, among whose tested daughters is Foremost Jocelyn 378850 with 10475.3 pounds of milk and 607.6 pounds of butter fat in class GG. The dam of "Phyllis" is Forge Hill Royal Phyllis 265865 with a class AA record of 10554.9 pounds of milk and 487.3 pounds of butter fat. Mr. Bishop is to be congratulated on his selection and obtaining the line of breeding with which he has stared.

Edgar F. Cox, Little Valley, who was in charge of the Guernseys on Admiral Byrd's South Pole Expedition, has recently purchased the John Adams Farm south of Ellicottville, Cattaraugus County. As soon as the necessary repairs and improvements are made, Mr. Cox will move to his new home with his family.

At the Cattaraugus County Fair the Helms and Rogers herds carried the honors for the awards, making an excellent showing in the various classes. Tarbell Farms Lafayette 164209, an outstanding proved sire, was exhibited and made a special attraction under the auspices of the Helms' Farm and the County Farm Bureau. Grand champion showman honors were awarded to Edgar Chapman of the Randolph Future Farmers' Chapter.

In several herds visited, it has come to our attention that breeders are using the new drug, Sulfanilamide, with great success in the treating of mastitis. It should be strongly emphasized that this drug should only be administered under the direction of a graduate veterinarian. It was first introduced under the trade names of "Prontosil" and "Prontylin" and is obtaining wide use in many forms of pus infections.

B. N. Dickinson, Tri-Gables Farm, Chazy, New York, is obtaining some excellent Advanced Register records in his herd. Among several now on test are, Green Acres Java 382767. that in 274 days has produced 12280.4 pounds of milk and 566.36 pounds of butter fat with a test of 5.3 per cent in class A; Radiance of Maple Lane 214921, in 268 days has produced 11163.2 pounds of milk and 557.74 pounds of butter fat, a test of 5.4 per cent, class A; Tri-Gables Jeanette 343373, in 235 days has produced 11192.0 pounds of milk and 524.85 pounds of butter fat and testing 5.13 per cent in class A; Tri-Gables Sadie 414000, in 123 days has produced 6352.0 pounds of milk and 301.82 pounds of butter fat with a test of 4.83 per cent; Greenacres Juno 256508, in 154 days has produced 6820.9 pounds of milk and 304.35 pounds of butter fat with a test of 4.95 per cent.

Munroholm Farm, T. H. Munro, owner, is obtaining calves of outstanding uniformity and desired type from the senior herd sire, Bonnie Brae Sioux 197691. He is sired by King's Advocator 126310, herd sire at Oscar Kinney's Waldorf Farm, North Chatham, New York. Included in Advocator's seven Advanced Register daughters are Bonnie Brae Cleo 325189 with 11308.4 pounds of milk and 627.6 pounds of butter fat in class G. "Advocator" is the sire of two Advanced Register sons. His Mt. Hope index on a mature equivalent daughter-dam comparison of first five daughters is 734 pounds of butter fat. He is sired by Itchen King 49803 with twenty Advanced Register daughters and eleven Advanced Register sons. Included among these daughters is Shuttlewick Aphrodite 110021 with 18975.8 pounds of milk and 819.7 pounds of butter fat in class A. The dam of "Sioux" is Flintarrow Indian Maid 209388 with 12013.2 pounds of milk and 584.4 pounds of butter fat in class G. She is sired by Langwater Resolute 93733 whose Advanced Register daughters include, among others, Flintarrow Thankful 222536, with 10008.4 pounds of milk and 565.5 pounds of butter fat in class G.

"Sioux" has been used on daughters of Ultra Laddie of Munroholm 115865, that is sired by Uncle Sam of Linda Vista 26894 with ten Advanced Register daughters and two Advanced Register sons. Included among these daughters is Monie of Munroholm 149795, with 7594.2 pounds of milk and 417.9 pounds of butter fat in class BBB. Edytha's Prince of Munroholm 187600 is the sire of many females in the Munroholm herd and this combination with the cross is producing heifers of outstanding merit. "Prince" is sired by Rose's Gold Cherub of the Prairie 48137 among whose Advanced Register daughters are included Beatrice's Cherub of Munroholm 147412 with a GGG record of 6601.3 pounds of milk and 369.7 pounds of butter fat. The dam of "Prince" is Edytha of Munroholm 144838, an outstanding brood matron in this herd with a class G record of 8797.5 pounds of milk and 521.6 pounds of butter fat in Class G. She also has a class leader record made in CCC of 10867.3 pounds of milk and 590.4 pounds of butter fat. Her sire was Uncle Sam of Linda Vista 26894 and she is out of Laddie's Edytha 104981 with 8689.6 pounds of milk and 505.1 pounds of butter fat in class EE.

Rose's Pet of Munroholm 394720, by Ultra Laddie of Munroholm 115865, recently dropped heifer twin calves on August 12, 1937. Their sire was Bonnie Brae Sioux 197691.

Some of "Laddie's" daughters in the Munroholm herd include: Lassie of Munroholm 83529 that made 9353 pounds of milk and 488.98 pounds of butter fat in 289 days; Pansy of Mun-

roholm 394719, that produced 7592 pounds of milk and 451.44 pounds of butter fat; Laddie's Gladys of Munroholm 401734 that made 6894 pounds of milk and 375.36 pounds of butter fat in 306 days as a three-year-old; Myra's Baby of Munroholm 353280, that produced 8414 pounds of milk and 435.36 pounds of butter fat in 305 days; Laddie's Beatrice of Munroholm 353279, that produced 7817 pounds of milk and 469.01 pounds of butter fat in one year; Laddie's Peaches of Munroholm 375278, that produced 10306 pounds of milk and 510 pounds of butter fat in one year; Rose's Butter Cup of Munroholm 353277, that produced 6483 pounds of milk and 426.28 pounds of butter fat in 321 days.

J. M. McDonald, owner, and K. C. Sly, manager, of McDonald Farms, East River Road, Cortland, New York, has recently published a valuable, interesting and constructive folder relative to the bloodlines and plan of breeding being followed in their herd. It is available to interested breeders upon application.

McDonald Farms is basing its breeding operations on the concentration of the blood of the great brood cow Mixter Faithful 101637, with 12601.9 pounds of milk and 744.7 pounds of butter fat in class FF, world's record when made. She is the dam of five Advanced Register daughters that average 12727.6 pounds of milk and 650.0 pounds of butter fat, all but one in immature classes, and has four Advanced Register sons and 118 Advanced Register granddaughters. "Faithful" freshened on May 22, 1937, with her sixteenth calf at the age of eighteen years and 161 days. She has over 500 grandsons and granddaughters, and over 4,000 registered progeny. One of her outstanding sons is Foremost Faithful Supreme 211205, used jointly in partnership with Emmadine Farms and McDonald Farms. Another of her descendants is Foremost Prediction 212227, a maternal grandson, out of Valor's Faithful 364627 that has a world's record in class AA of 2011.7 pounds of milk and 976.5 pounds of butter fat.

A junior sire at McDonald Farms is McDonald Farms' Master 228214 that was sired by Foremost Masterpiece 159266 with twenty-eight Advanced Register daughters. Master's dam is Supreme's Janice 356072 with 13737.5 pounds of milk and 649.6 pounds of butter fat in class FF. On retest in 242 days she has produced 14369 pounds of milk and 653 pounds of butter fat, and is in calf to qualify for class BB. Foremost Masterpiece 159266 is a son of Mixter Faithful 101637 by Langwater Valor 79775, with fifty-one Advanced Register daughters and seventeen Advanced Register sons. Caumsett Agitator 201780 is another paternal grandson of "Faithful" used at McDonald Farms. His sire, Foremost Nobly Born 182562, has ten Advanced Register daughters with an average of 13141.0 pounds of milk and 651.0 pounds of butter fat; all records made as two and three-year olds. Agitator's dam is Caumsett Farm Bess 237323 with 12331.1 pounds of milk and 651.5 pounds of butter fat in class A. He is leased to Hendershore Farms, B. H. Treadwell, Henderson Harbor, New York, who is a producer-distributor of Golden Guernsey milk in Watertown.

Some of the nicest heifers, carrying exceptional quality and production promise and excellent type, we have seen in a long time are owned by Dr. C. F. Mignin, Taberlea, Castile, New York. These heifers are sired by Reservation Anchor 220525, now used as herd sire at Taberlea. "Anchor" is sired by Reservation Penwyn 125543 that is a full brother to Reservation Penelope 165101, and that is also the sire of Reservation Marjory 289162 with 17299.6 pounds of milk and 893.4 pounds of butter fat in class BB, holder of fourth place in this class leader division. "Penwyn" is sired by Reservation Pioneer 30421 with eighteen Advanced Register daughters and four Advanced Register sons; he is by King's Vanguard 22719 and he by Ne Plus Ultra 15265. The dam of "Anchor" is Reservation Annabel 169931 with 15778.8 pounds of milk and 799.9 pounds of butter fat in class A. She is a daughter of Reservation Pioneer 30421, thus making "Anchor" a paternal half-brother-half-sister breeding. Among "Anchor's" daughters are heifers from Reservation Milk Maid 194387, a half-sister of Reservation Madelyn 267175, producing 16637.8 pounds of milk and 874.6 pounds of butter fat, 5.26 per cent, class D leader, eighth place. "Madelyn" has recently dropped a heifer calf by "Anchor." Dr. Mignin owns "Anchor" in partnership with S. C. Bentley, Lyndenville. The Mignin herd has produced many class leaders. Among the present leaders is also included Reservation Marjory 289162, fourth place in class BB, with 17299.6 pounds of milk and 893.4 pounds of butter fat, 5.16 per cent.

H. F. Andrus, Bournedale Farm, Millerton, New York, has resumed testing under the Advanced Register Herd Test. A. S. Blanchard, Webster, New York, has started testing under the Herd Improvement Plan.

The New York State Dairy Herd Improvement Association report for August shows that the high herd for the month was that of Adams and Pilbeam, Memphis, Onondaga County, New York, who are producers of Golden Guernsey milk selling through the Syracuse Guernsey Dairy, Inc. Their herd averaged 931 pounds of milk and 47.3 pounds of butter fat for this period.

Guernsey Records

The following radio broadcast was given September 18, 1937, by R. W. Duck, Research Director, New York State Guernsey Breeder's Co-operative, Inc., over W. G. Y.:

To produce a superior product such as Golden Guernsey milk requires a superior producing cow. A recent summary of official Advanced Register records, including 47,855 individuals in single, double and triple letter classes, all ages, shows a production of 10090.3 pounds of milk and 502.1 pounds of butter fat with an average test of 4.98 per cent. In official testing of Guernseys the letter designation indicates the age of the animal when starting on test. The Letter A includes those cows five years old and over and B from four and one-half to five. The letters to and including G indicate a decrease in age of six months for each letter. The letter G, therefore, signifies those cows starting on test under two and one-half years of age. In the list of

records just mentioned it is significant to note that the total of 47,855 records made under the strict and rigid requirements of Advanced Register testing, a total of 23,477, are heifers starting when under three to three and one-half years of age, which is slightly over 49 per cent of the total number of females tested. More significant still is the fact that of the total number tested, 12,515 or slightly under one-quarter of the total number tested, are in class G which means starting under two and one-half years of age and freshening with first calf. This total number of first calf heifers mentioned have average records of 8945.1 pounds of milk and 449.0 pounds of butter fat for single, double and triple letter records with an average test of 5.02 per cent.

About one year ago the New York State Guernsey Breeders' Cooperative, with offices at 305 Fayette Park Building, Syracuse, New York, through their breeders membership and Board of Directors, decided to publish a list of Guernsey breeders and their cows which produced forty pounds of butter fat in one month in Dairy Herd Improvement Association work. Within a few months the list had become so long that space did not permit its publication. The requirements for publication were then increased to fifty pounds of butter fat production in one month's time. Even with this high requirement this list was so long that it was not possible to publish the complete data but only to give names of breeders and mention cows meeting this requirement. This is indicative of the high production of Guernsey cattle which is uniform throughout the breed.

Efficiency and economy of production are also correlated with the exceedingly high volume and fat percentage. Due to their inherited characteristics from the foundation cows on the Island of Guernsey, where very limited, if any, grain is fed has tended to produce in the present modern American Guernsey, a type of individual that has the ability to sufficiently utilize large quantities of roughage and produce milk on a minimum amount of concentrates.

The milk so produced is of superior quality and flavor. Those herds and establishments which qualify have the privilege of marketing their milk under the trade mark name, Golden Guernsey, and the copyright seal which assures not only protection of a superior product to the consuming public, but permits the cooperative breeders to benefit by such combined pooling operations. In all of the major markets up-state as well as in the metropolitan area, Golden Guernsey milk has proved to be in ever increasing demand by the consuming public. The reason is due not only to the high percentage of superior cream contained, but to the color and palatability which is correlated not only with food value but with health and life giving vitamins and minerals. In many instances where children or adults do not like milk, Golden Guernsey has been found, through its superior palatability, to be appetizing and thus supply the needed health giving minerals, vitamins and nutriments.

In the Syracuse area the local Golden Guernsey producers have cooperated and established their own distributing plant known as the Syracuse Guernsey Dairy. Only 100 per cent Golden Guernsey milk is received at this plant, and only 100 per cent is distributed. In the other up-state markets, leading distributors in Buffalo, Rochester, Utica, Schenectady, Watertown, and Albany act as distributing agents. It is important that the consuming public should make sure that the protective trade mark, which is the facsimile of the jug used for milk purposes on the Island of Guernsey, is on the protected cap and that the product is distributed by an authorized Golden Guernsey distributor. The demand for this superior milk has become so great that in many sections subterfuges are resorted to under various name expedients and some attempt made at a seal which may resemble that mentioned so that the party purchasing may consider the milk as being Golden Guernsey. The requirements are so rigid both as to kind and quality of the cattle as well as the conditions under which this superior Golden Guernsey milk is produced that only the very best herds and producers are able to meet them. It should be remembered that no milk is better than the cow producing it, and the conditions under which it is produced.

County and Regional 4-H Awards

The New York State Guernsey Breeders' Co-Operative, Inc., annually offers a premium of $6.00 to be appropriated in the form of cash prizes for 4-H Guernsey members exhibiting at each County or Regional Fair in New York State. These premiums are divided as follows:

First Prize, $3.00; Second Prize, $2.00, and Third Prize, $1.00. It is required that the 4-H County Club leader file with the New York State Guernsey Breeders' Co-Operative, Inc., not later than June 1 of each year, a complete list of all Guernsey calf club projects in his county. Awards will not be made unless this rule is complied with. Each contestant must be a member of the county 4-H club if there is one in the county in which the contestant lives. The 4-H County Club leader must file with the New York State Guernsey Breeders' Co-Operative, Inc., 305 Fayette Park Building, Syracuse, New York, the names and address of each 4-H Guernsey Club member contestant with the name and number of animal or animals exhibited, together with the official placing on the Guernsey 4-H Classes exhibited within thirty days after date of such exhibit. If more than one class of 4-H Guernseys are exhibited, the first and second prize in their respective classes shall be shown in the championship class to determine the order of the awards offered.

The following 4-H leaders have met the above mentioned requirements and awards will be made to members of their 4-H groups as follows: 1, L. W. Taylor, Catskill, Greene County, winners: Richard Meddaugh, Purling; Anna Travis, Leeds; Russell Sutton, Coxsackie; 2, H. T. Huckle, Gloversville, Fulton County, winners: Harvey Bush, Johnstown; 3, W. F. Pease, Warsaw, Wyoming County, winners: Helen Slocum, Warsaw; Carl Graves, Arcade; Calvin De Colyer, Castile; 4, Ralph Higley, Cortland, Cortland County, winners: Robert Bush, Homer; Clair Webster, Homer; Robert Pudney, Cincinnatus; 5, J. L. Stookey, Lockport, Niagara County, winners:

Lewis Rhodes, Appleton; Richard Herr, Gasport; Billy Munch, Wilson; 6, E. G. Smith, Utica, Oneida County, winners: George Ruffrage, Holland Patent; Fred Ruffrage, Holland Patent; William Smith, Rome; 7, L. C. Pratt, Morrisville, Madison, winners: Arnold Mikesh, Lebanon; Norman Evans, Georgetown; Arthur Downer, Hubbardsville; 8, M. J. Merton, Batavia, Genesee County, winners: Ellen Toal, Batavia; Robert Weinert, South Byron; Selden Carson, Bergen; 9, R. G. Smith, Mount Morris, Livingston County, winners: Mildred Hartman, Nunda; Robert Van Wagnen, Mount Morris; Stewart Parnell, Pifford; 10, F. R. Sears, Auburn, Cayuga County, winners: Ralph Mosher, Union Springs; Arthur Stevenson, Cayuga; 11, H. H. Tozier, Poughkeepsie, Dutchess County, winners: Margaret Fish, Salt Point; Adrienne Stahl, Rhinebeck; David Fish, Salt Point; 12, L. G. Strombeck, Syracuse, Onondaga County, winners: Cecil Reeves, Baldwinsville; Arthur Gates, Plainville; Russell Huntington, Baldwinsville; 13, Samuel B. Dorrance, Troy, Rensselaer County, winners: Olive Clickner, Poestenkill; Carleton Luke, North Bennington, Vermont; Alton Lemka, Castleton; 14, H. L. Case, Norwich, Chenango County, winners: Herbert S. Crumb, Oxford; Catherine Crumb, Mt. Upton; 15, Bert J. Rogers, Canton, St. Lawrence County, winners: Alfred Ames, Hammond; Blanche Moulton, Winthrop; Lillie Mae Moulton, Winthrop; 16, W. Eldridge, Cooperstown, Otsego County, winners: Robert Myers, Garrattsville; Stephen Winsor, Unadilla; Kenneth Winsor, Unadilla; 17, E. J. Cole, Penn Yan, Yates County, winners: Bernhardt Petersen, Penn Yan; Frank Hallings, Penn Yan; Donald Emory, Rushville; 18, L. R. Shultz, Cobleskill, Schoharie County, winners: Gerald Guernsey, Schoharie; Ralph Knox, Gilboa; Raymond Eckerson, Cobleskill; 19, Allen Pomeroy, Binghamton, Broome County, winners: Betty Olmsted, Harpursville; Robert Holcomb, Tunnel; Lee Holcomb, Tunnel; 20, John D. Walker, Buffalo, Erie County, winners: Oliver D. Knapp, West Falls; Eldred J. Bush, Holland.

Mastitis Investigations

RECENT investigations and findings by Dr. G. J. Hucker, New York State Agricultural Experiment Station, Geneva, indicate that mastitis organisms are probably always present in the udder, even of apparently healthy animals.

In a summary report on this matter it was pointed out that in about fifty udders removed aseptically from animals which had not shown any evidence of mastitis, the organisms of mastitis were readily isolated. This led to the conclusion that probably all cows which have passed through a lactation period carry these organisms embedded in the udder tissue. Active infection is set up only when the resistance of the cow is lowered by injury or some other cause. If further investigation proves these conclusions to be correct, Dr. Hucker points out that better methods of controlling the infection than those now in use will be necessary before mastitis infections can be successfully controlled.

The Geneva Station in its current issue of "Farm Research" presents a summary account of Dr. Hucker's work on this important subject. A technical publication also published by the Station gives a discussion of the work.

Dairy Herd Improvement Roll of Honor

REQUIREMENTS: Cows on Dairy Herd Improvement Test—50 pounds.

(Member of New York State Guernsey Breeders' Cooperative, Inc.)

Baird, James, Pleasant Valley, N. Y.
Sunnyside Bonny Bess 324881
Crocker, Earl D., Sennett, N. Y.
Bellmath Margie 381252
Bellmath Gratitude 383449
Bellmath Lustrous 434414
Davies, Ellsworth, Wyoming, N. Y.
Ringer 23857 GG
Dolph, L. W., Bliss, N. Y.
50426 GG
Gioia, Alfonso, Hilton, N. Y.
Eleanor of High Ridge Farm GG
Mildred GG
Lulubelle GG
Gordon, Fred H., Brockport, N. Y.
Thorton's Jackrose 332422
Dicta Royal 392203
McNab, A. J., Pine Plains, N. Y.
Waldorf Pilgrim's Patricia 311419
Loyalty's Nora 282652
Munro, T. H., Camillus, N. Y.
Laddie's Lassie of Munroholm 353281
Rose's Pet of Munroholm 394720
Sherman, H. A., Auburn, N. Y.
Auburndale Jessie 432089
Smith, Guy, Perry, N. Y.
Fern GG 44718
Traber, Ralph E., Silver Springs, N.Y.
55295 GG
Oaks, R. L., & Son, North Rose, N. Y.
Princess Pauline
Onderdonk, Dorothy A., Hall, N. Y.
Frosty Morn's Snow Flake 397279
Valentine's Cupid of Elmwood 419125
Onderdonk, W. B., Hall, N. Y.
Fren's Fronzy of Elmwood Farm 367932
Cherry GG
Dora GG
Van Cise, D. B., Castile, N. Y.
Goldlocks' Silverlocks 216652
Von Szeliski, Paul, Poughkeepsie, N. Y.
Brooklands One Thirty Five 405321
Brooklands One Thirty Nine 398405
Brooklands One Forty One GG
Brooklands One Forty Four 405324
Brooklands One Fifty Four GG
Brooklands One Fifty Six 405330
Brooklands One Fifty Seven GG
Brooklands One Sixty Eight 405333
Brooklands One Seventy 406805
Charlotte of Anytime 399418
Walkley, Fred, Castile, N. Y.
20271 GG

NEW YORK ROLL OF HONOR

REQUIREMENTS:

Cows on official A. R. Farmers' Class . . . . . 40 pounds
Cows on official A. R. test . . . . . 50 pounds

For actual records see "What The Cows Are Doing" in this issue and also in the September 15 issue.

Andrus, H. F., Bournedale Farms, Millerton, N. Y.
Bournedale Evelyn 390067
Bournedale First Lady 300119
Bournedale Valentine 390065
Bacon, Robert, Mrs., "Oldacres," Westbury, N. Y.
Sov-Fantine Third Daughter 374372
Sov-Pride Second Daughter 356218
Baird, James, James Baird Farm, Pleasant Valley, N. Y.
Glynwood's Oleander 462775
Heartsease Bonny Freesia 396241
Neptune's Daisy Rose 421144
Quanqual Buttercup 329821

Barclay, Hugh, Douglaston Manor Farm, Pulaski, N. Y.
Imp. Bella's Cora of Jetteries 305201
Imp. Douglaston Henrietta Maria 311829
Douglaston King's Alexandra 423887
Douglaston King's Charlotte 425810
Douglaston King's Olga 423891
Douglaston Lady Bethia 423893
Douglaston Princess Angouleme 385316
Douglaston Princess Mary 385318
Imp. Krysta's Mona of Les Jetteries 226875

Batterman, Henry L., Beaverbrook Farm, Mill Neck, N. Y.
Antietam Gem's Butterball 2d 419914
Beaverbrook Gypsy Jade 397009
Beaverbrook Gypsy Queen 249873
Beaverbrook Mary Ann 410172
Brownlie Radiant Rebecca 410171

Benson, L. J., Wassaic, N. Y.
Phyllis of Longview 437018
Rosalie of Whippoorwill Farm 305631

Brown, Henry M., Savada Farms, Whitesboro, N. Y.
Angeline of Savada Farms 357311
Waldorf Dairy-Bell 383167

Buckley, H. H., Cathedral Farms, Oneonta, N. Y.
Cathedral Amabel's Mabel 421825
Cathedral Betty's Belle 436662
Cathedral Dorothy's Lass 368252
Cathedral Jane Rilma 436664
Cathedral Rhoda's Content 344934
Cathedral Rosabel 334298
Cathedral's Rosabel's Rilma 421827
Cathedral Rose Rilma 421823

Caumsett Corporation, The, Huntington, N. Y.
Caumsett Golden Gem 378100
Caumsett Golden Sunshine 415909
Caumsett Inez 416720
Caumsett Northern Ruby 426179
Caumsett Radiance 426173

Chambers, A. H., Maple Lane Farm, Kingston, N. Y.
Fair Weather Gordie 332047
Maple Lane Africander's Gem 341463
Maple Lane Gordon Dean's Lady 350925
Maple Lane Monarch's Lucky 371555
Maple Lane Topsy 433548

Cheney, O. H., Cornwall Hill Farm, Patterson, N. Y.
Cornwall Hill Beech 461712
Cornwall Hill Butternut 397661
Cornwall Hill Dogwood 461713
Cornwall Hill Hemlock 396728
Cornwall Hill Hickory 402844
Cornwall Hill Laurel 461714
Cornwall Hill Linden 373171
Cornwall Hill Magnolia 461716
Cornwall Hill Marie 395582
Cornwall Hill Melba 396727
Cornwall Hill Mulberry 461715
Cornwall Hill Orange 401900
Fair Weather Nanette 337441
Peach Melba 309226
Supreme's Heiress 342149

Cornell University, Ithaca, N. Y.
Cornell Anchor Beth 412092
Cornell Royal Agate 435460
Cornell Royal Buttercup 391893

Corning, Parker, Corning Farm, Glenmont, N. Y.
Arlene of White Farms 254263
August Girl of Distant View 301078
Jewel of Distant View 2d 437834

Crocker, G. H., The Crocker Farms, Cortland, N. Y.
Foremost Mirene 492495
Mayprince's Bellflower 345230
Mayprince's Janette 339715

Douglas, Elizabeth, Spring Farm, Tilly Foster, N. Y.
Stadacona Rexella 423726
Stadacona Rosebud 350770

Foremost Guernsey Association, Incorporated, Hopewell Junction N. Y.
Butler Island Fayroyal Miriam 408602
Courageous Grace 376575
Dasher's May Royal 436773
Eloise's Mary Frances 470732
Fayroyal's Hagar 342779
Foremost La Noce 474409
Foremost Leila 447993
Foremost Lemira 468074
Foremost Lida 460693
Foremost Lidelia 476656
Foremost Lilda 475297
Foremost Loyalty 474408
Foremost Lucia 463836
Foremost Lucky Girl 468073
Foremost Mayflower 475298
Foremost's Springdale Blossom 375205
Foremost's Topsy 374862
Langwater Mirthful 457752
Oswego Falls Farms Faith 328077
Superb's Faithful 410579
Supreme's Kallia 426333
Supreme's Karess 406660

Perry, Peter G., Lake Delaware Farms, Delhi, N. Y.
Imp. Joyce IV. des Rues Frairies 275216
Lake Delaware's Morwenna 2d 461830

Gordon, Fred H., White Hall Farm, Brockport, B. Y.
Florham Beauty Rose 460946

Hammond, John Henry, Dellwood Farm, Mount Kisco, N. Y.
Conqueror's Maid of Dellwood 379787
Dellwood Conqueror's Cleopatra 416548
Planet's Valentine of Dellwood 257262

McDonald, J. M., McDonald Farms, Cortland, N. Y.
Broadview's Country Girl 397623
Coronation Duchess 398726
Dreamwold Honey Supreme 382794
Green Meadow Rosette 372450
Homestead Foremost Rosebloom 406763
Minada Misty Storrs 410043
Rockingham May Princess 389686
Supreme's Janice 356072

Nichols, George, Uplands, Cold Spring Harbor, N. Y.
Garnet of Homestead Farm 366028
Georgina's Sequel 394649
Good Evening of Homestead Farm 417398

O'Hara, J. P., Brookside Farm, Ensenore, N. Y.
O'Hara's Farm Hope 432717

Rhodes, Orra M., Est., Edgewood Farms, Etna, N. Y.
Edgewood Marchioness 284152
Edgewood Nina 505217
Edgewood Marianna 2d 309186
Edgewood Nancy 254186
Edgewood Nanette 349422
Edgewood Victoria 349423

Riford, L. S. & Staples, T. M., Greystone Farm, Auburn, N. Y.
Ann Grintum's Signorana 341696
Greystone Garbo 437392
Greystone Gladys 401324
Greystone Mayflower 401323
Ultra Dairymaid of Vallyvu 325222

Schaaf, H., Highland Farms, Chatham, N. Y.
Ilene of White Farms 254262
Rex's Barbara 373510

Smith, Elisabeth Thew, Little Farm, East Northport, N. Y.
Little Farm Dennise 407923
Little Farm Nancy 515735
Little Farm Rosette 318523

Smith, E. Thaddeus, Little Farm, East Northport, N. Y.
Valor's Brighteyes of Oldacres 440902
Valor's May Rose of Oldacres 427012

Tarbell, Gage E., Est., Tarbell Farms, Smithville Flats, N. Y.
Tarbell Farms Brilliant Clara 391566
Tarbell Farms Brilliant Hester 427080
Tarbell Farms Brilliant Rita 406468
Tarbell Farms Royal Anemone 443042
Tarbell Farms Royal Clover 380411
Tarbell Farms Royal Sibyl 424216
Tarbell Farms Royal Victoria 417317

Ten Eyck, Peter G., Indian Ladder Farms, Altamont, N. Y.
Indian Ladder KxBx Art Pansy 361582

Van Wagner, Alson D., Vancrest Farm, Hyde Park, N. Y.
Vancrest Cottage Lassie 382683
Vancrest Thankful's Valentine 388289

Van Wagner, Frank, Vancrest Farm, Hyde Park, N. Y.
Vancrest Topsy 377820

Warburg, Felix M., Woodlands Farm, White Plains, N. Y.
Woodlands Barbara 372520
Woodlands Felicia 372521
Woodlands Parvium 348702

Ward Foundation Corporation, Ward Acres Farm, New Rochelle, N. Y.
Ward Acres Ethel 416954
Ward Acres Eyebright 434438

White, George M., Gayhead Guernsey Farms, Coxsackie, N. Y.
Fellowship Autocrat's Alphar 373902
Gayhead's Baroness 419532
Gayhead's Levity 460159
Gayhead's Queen Nola 387507

Woolworth, Richard W., Northshire Farm, Salem Center, N. Y.
Donna Fleurette of Northshire 374735
Douglaston Lady Clara 437226
Lady Sequence 417395
May Belle du Jardin 454747
Sequel's Poundstock 428529

New York State Approved Advanced Register Records from September 15 5o October 15,1937

James Baird, Pleasant Valley, New York
Meadow Brook Peerless 393374
Hugh Barclay, Pulaski, New York
Douglaston Lady Dorothea 413158
Roxy of Brook Place 214289
George W. Bacon, Saint James, New York
Gay Lass of Homestead Farm 341115
H. H. Buckley, Oneonta, New York
Cathedral Amy 319986
Estate James A. Burden, Syosset, New York
Petalie of Woodside 245701
Caumsett Corporation, Huntington, New York
Caumsett Golden Cateline 372405
Cornell University, Ithaca, New York
Cornell Royal Glena 402008
Cornell Anchor Beth 412092
G. H. Crocker, Cortland, New York
Mayprince's Hope 376936
Elizabeth Douglas, Tilly Foster, New York
Stadacona Roseleaf 404191
Foremost Guernsey Association, Inc., Hopewell Junction, New York
May Royal's Fraulein 277093
Supreme's Generous 317312
John Henry Hammond, Mount Kisco, New York
Conqueror's Maid of Dellwood 379787
L. A. Hawkins, Silver Creek, New York
Silver Forest Zane 387670
C. J. Hinds, Springfield Center, New York
Trigables Gem 414246
John T. Kimbark, Rhinebeck, New York
Sentinel's Belle of Sepascot 380129
Oscar F. Kinney, North Chatham, New York
Waldorf Glamour 476192
J. M. McDonald, Cortland, New York
Valor's Josella 389721
McDonald Farms Eleanor 410869
C. F. Mignin, Castile, New York
Reservation Cornelia 349137
Reservation Peggy 363653
George Nichols, Cold Spring Harbor, New York
Good Behavior 317712
H. Schaaf, Chatham, New York
Schaaffield June of Home Farm 424662
Schaaffield Juanita 412493
Hyman Schatz, Carmel, New York
Royal's Valor's Beauty 449874
Foremost Leonita 453670
E. Thaddeus Smith, East Northport, New York
Little Farm Rosemarytoo 383737
George W. Perkins, Cold Spring, New York
Glynwood's Spring Daisy 448901
Estate Gate E. Tarbell, Smithville Flats, New York
Tarbell Farms Royal Lolita 385357
Tarbell Farms Royal Nerose 412152
Tarbell Farms Royal Enid 417316
Tarbell Farms Royal Lorinda 412153
Frank Van Wagner, Hyde Park, New York
Vancrest Violet 454677
C. L. A. Whitney, Loudonville, New York
Wyebrook Queen Fearless 440147

Position Wanted . . .

Maine Farmer. Working Manager. Experienced in Breeding and Raising Guernseys. Single. 46. Protestant. No Liquor or Tobacco. Best references. Steady and Reliable.

Write **Box 110**

GUERNSEY BREEDERS' JOURNAL

PETERBOROUGH ·:· NEW HAMPSHIRE

Select Oranges of Quality

Fresh From Our Trees

Christmas Gift Box $1.00

Big Basket $2.50

Order from

DAVID NICHOLS & CO.

Rockmart - - - Georgia

E. B. Fitts Dies

EDWARD BLODGETT FITTS, for fifteen years in charge of dairy extension work at the Pennsylvania State College, died September 27. He had almost recovered from a severe cold when he succumbed to a heart attack.

Professor Fitts was a member of the American Association for the Advancement of Science, American Dairy Science Association, American Genetics Association, and Epsilon Sigma Phi, honorary extension fraternity and the Pennsylvania State chapter.

A prolific writer, Professor Fitts contributed frequently to dairy magazines and the general press. He was author of a number of bulletins and circulars, among them "Improving the Dairy Herd," "Operating the Babcock Test," "Raising the Dairy Calf," "Marketing Hogs in Oregon," and "Balancing Rations for Dairy Cows."

Graduated from the Connecticut Agricultural College in 1893 with the bachelor of science degree, Mr. Fitts remained as assistant at the experiment station at Storrs for two years. He spent a similar period at the Louisiana State University. From 1897 to 1906 he was superintendent of Homestead Farms at New Lebanon Center, New York. He then returned to Connecticut Agricultural College as instructor in dairying. In 1913 he became professor of dairy husbandry extension at the Oregon Agricultural College and in 1922 he took charge of dairy extension work for the Penn. State College.

A Long, Long Trail

PETER GERGER of Mountain View Dairy, Vancouver, Washington, has a bull calf that not so long ago made a near-record overland trip by trailer. On March 2 Mr. Gerger arrived at Woodland Farms, Monroe, Michigan, to get his bull calf. During the next few days the trailer was insulated and generally made ready for its passenger. On March 6 the calf was loaded—five days later this same animal stepped out of its private trailer 2,550 miles away from his first home. Mr. Gerger stopped over for two days in North Dakota in order to give the young bull a rest.

The record for long distance overland travel is held by another Washington man who drove through the East and secured a bull from Bethany-Homestead Farms, Inc. He stayed at the farm until a trailer was built and then took the bull back to the West Coast. This is, of course, a somewhat longer trip than Mr. Gerger made.

"Delivered Price F. O. B. Your Airport"

WHEN Dr. Allen Brown of the Brown Guernsey Ranch, Capitola, California, advertised prices on bull calves delivered by air to any point in California, he wasn't fooling. Arthur Folger of Davis put in an order for one, and it was delivered to his truck at the Sacramento Airport on Monday, April 12. It is not purely a publicity stunt, either, for Dr. Brown finds that his friend and neighbor, Russell Rice of Santa Cruz, can deliver a bull calf cheaper than by ground travel, and in much less time, and with less wear and tear on the calf. The bull Mr. Folger bought was sired by Holliston Royal of Rockingham 154687 and out of Sholan's Bequest 148396, A. R. (12762.7 pounds of milk, 645.8 pounds of butter fat, class A). His full sister, Santa Cruz Holliston Sybil 372425, has just completed an unofficial record of 12011.7 pounds of milk, 600.8 pounds of butter fat in class D.

Bull that was delivered by plane to Arthur Folger.

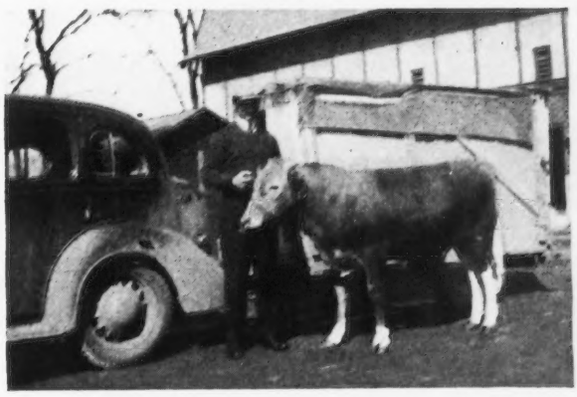

Peter Gerger and bull.

GORDON HALL

PURCHASING AGENT ***CONSULTANT***

I can be of helpful service to you in selecting cattle, working out a breeding program and other farm problems.

SNOWDEN LANE - PRINCETON, NEW JERSEY

INVEST *in* DRY COWS!

. . . *for Easy Calving*
. . . *for Healthy Udders*
. . . *for More Milk*
. . . *for Better Calves*

DRY TIME is when a cow begins her new milking year. By feeding her Dry and Freshening Cow Chow, you *put new life into her.* This new development in dry cow feed rebuilds a cow from the inside out. The result is she has the condition to calve easily and quickly and to start off milking at her best. Followed up with Milking Cow Chow during the lactation period will get up to 25 per cent more milk from her. See your Purina dealer and find out how you can feed the best in dairy feed at no extra cost under Purina's More Milk Insurance offer!

PURINA MILLS
897 Checkerboard Square St. Louis, Mo.

Dry and Freshening Cow Chow for Dry Cows... Milking Cow Chow for the Milkers

Indiana County

EIGHTEEN 4-H Guernsey calf club members of Indiana County, Pennsylvania, exhibited their calves in the 4-H class and also in the open class at the Indiana County Fair on September 1-4.

The club members from both the Elders Ridge and Smicksburg clubs took a good share of the ribbons in the open classes.

Downey Distributes in Hagerstown

FRED DOWNEY, well-known to the Maryland Guernsey breeders, had an attractive milk booth at the Hagerstown Fair and used it to announce the opening of the Woodside Hall Farms Dairy.

Middale Guernsey Dairy Takes Honors

IN the first local fair of the Oregon-Washington circuit near Portland, Oregon, entries from Arthur Moulton's Middale Guernsey Dairy at Vancouver, Washington, won fourteen firsts and every championship.

The new Perkins Hotel large silver trophy was also won by a Middale entry, Coronation Western Lad 228922, that won grand championship sire honors.

Nine second prizes and three thirds, totaling $134 in prize money, went to Middale entries.

Judge Hugh Nisbet of Port Ludlow, officiated. Other entries included animals from herds of Messrs. Gill and Arnold and of Messrs. Peterham and Wilson, of Troutdale.

COW COVERS

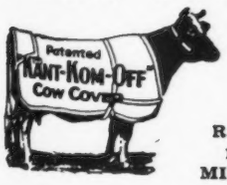

Low Market Prices

R. LAACKE CO.
1646 N. 3d. St.
MILWAUKEE, WIS.

Choice GRADE Guernseys

JOHN G. GRAU

Long Green : : Maryland

Renew Your Subscription to the Journal . . .

$1.50 for one year
$2.50 for two years
$5.00 for five years

60¢ per year additional for foreign postage.

MINNESOTA GUERNSEYS

For
Type-Production-Breeding-Health
Minnesota ranks fourth for number of registered Guernseys.
If you wish to buy Guernseys come to Minnesota or write
MINNESOTA GUERNSEY BREEDERS ASSOCIATION
203-J Gorham Bldg., Minneapolis, Minn.

When in need of
LIVE STOCK PICTURES
Send for
COOK & GORMLEY
Union Stock Yards, Chicago, Illinois

Happyholme Guernseys

—offer a few thoughts about production records.

The completion of a D. H. I. A. year's record with an average of 7877 lbs. of milk and 394.1 lbs. of fat on 185 cows, makes us appreciate what our cows are doing for us, and for breeders who trust us to sell them bulls and foundation females. All but 12 of these cows were milked twice daily—which reminds us of our promise to report to you on the performance of our three-time milking string.

This herd is on Advanced Register Herd Test, and has always been on Triple Letter Herd Test. Over a year ago, we decided to run an experimental string of cows on three milkings, just to find the difference between a Triple Letter record and a three-time milking record for one year.

They are not all completed, but here is a progress report. In the following tabulation, the preliminary records in light face type were made on two milkings, whether they made Triple Letter requirements or not. The current records in bold face type are on three milkings for 365 days, but other features of their care are the same, except for additional feed. We have no box stalls.

	Previous Records			Current Records			
NAMES	CLASS	MILK	FAT	CLASS	MILK	FAT	DAYS
Avalawn's Marietta 342467	C	11187.7	615.2	**A**	**7219.1**	**357.94**	**142**
Escalon Dorie 363672	EEE	9840.2	471.5	**A**	**16007.4**	**727.78**	**363**
	CCC	11771.9	541.7				
Escalon Gladys 368788	GGG	7956.6	455.8	**A**	**2755.6**	**118.31**	**46**
	DDD	11116.2	580.5				
Escalon Golden Pride 366297	G	7418.1	443.3	**A**	**10449.4**	**541.81**	**272**
Escalon Harrietta 323808	FFF	8766.4	464.6	**A**	**2054.3**	**93.34**	**46**
	DDD	10316.4	573.2				
	BBB	10120.9	587.9				
	AAA	10247.3	562.5				
Escalon Hulda 351182	FFF	9455.1	551.6	**A**	**8923.9**	**436.84**	**174**
	D	11427.9	672.8				
	AAA	11376.7	637.2				
	A	12393.8	695.9				
Escalon Nancy 2d 167317	E	7753.4	474.6	**A**	**11219.6**	**642.30**	**343**
	AAA	9502.4	539.2				
	A	11194.7	647.1				
	A	11235.1	660.2				
Escalon Patricienne 413820	GGG	6601.0	365 4	**CC**	**13643.3**	**699.0**	-(Unofficial)
	EEE	8570.5	453.4				
Escalon Primrose 404285	GGG	11053.6	591.2	**B**	**15901.4**	**845.18**	**363**
	E	13152.8	710.0				
Escalon Royal Anne 322146	G	7354.1	394.6	**A**	**11070.3**	**525.23**	**272**
	EEE	7888.6	428.6				
	CCC	7244.4	405.9				
Escalon Royal Gem 343496	G	9542.2	536.2	**A**	**13350.6**	**700.1**	
	E	11510.8	660.1				
	B	12605.5	706.2				
Escalon Royal Nan 406178	GGG	6770.7	369.0	**DD**	**11690.7**	**607.5**	
	FFF	8234.0	422.2				
Happyholme Sol's Annareah 412242		—No Record		**E**	**7807.6**	**344.14**	**293**
Happyholme Sol's Princess 412243	GGG	7239.4	355.2	**F**	**11072.7**	**588.07**	**356**
Jethro's Emigrant's Princess 316715	G	10798.7	483.4	**A**	**7122.5**	**290.71**	**129**
	AAA	11880.9	521.6				

George W. Emde
Owner

Bailey Fairchild
Manager

Lodi, California

Note: Study this copy along with our advertisement in the October 1 issue, and see if we are right in offering "Type and Production."

Note: Any questions?

If your Livestock ranged on the Sea-bed—You wouldn't need

MANAMAR

NATURE'S FOOD MINERALS FROM THE SEA

RATIONS

PRODUCTION UP, FEED BILL CUT

"We began feeding ManAmar July 1, 1936. At this time we were shipping 80 gallons daily. Now we are shipping an average of 100 which represents a 20% increase in production. Aside from this increase we have cut our feed bill approximately 15%. J. C. M., Texas.

Send for FREE "Results Book." It will help you turn losses into profits.

PHILLIP R. PARK, INC.

304 Dept. 26, So. Dearborn, Chicago, Ill.
Mfg. Plant: San Pedro, Calif.

Farm Manager . . .

Open for engagement. Experienced in all branches of agriculture. Married, age 42. General maintenance of modern country estate or farm in process of development. Best of references.

Box C. J. R.

Guernsey Breeders' Journal

Peterborough -:- New Hampshire

SHOW AND STABLE HALTERS
COW BLANKETS

Bull Staffs, rings, etc. Everything for the showman. Low prices; money back guaranty. New 1937 *Catalog Free.* Send today.

C. H. DANA CO.
45 Main St., West Lebanon, N. H.

Wanted Position

As Test Cow Man. Experienced, References Furnished.

BOX J. S. C
Guernsey Breeders' Journal,
Peterborough, N. H.

Cumberland Fair . . .

(Continued from page 928-C)

Clyde C. Neidig of Newville, Pennsylvania, won three firsts, one second and one third and showed the junior champion bull. W. C. Neidig of Newville, Pennsylvania, won one second, one fourth and one fifth and secured fourth prize on get of sire. Walter A. Eckert, Mechanicsburg, Pennsylvania, won one first, one second, one third, two fourths and one fifth and secured second prize on dairy herd exhibit.

George M. Harman, Barnitz, Pennsylvania, won one first, three seconds, one third, one fourth, one fifth, two sixths and secured first prize in the calf herd exhibit for three generations of females. Mr. Harman also won third and fifth prize in get of sire and second, third and fifth in produce of dam and second in young herd and third in dairy herd.

Donald McCullough, Newville, won a first and fifth; John M. McCullough, Newville, won one third; Tabitha McCullough, Newville, won one second; Mary Louise McCullough, Newville, won one seventh; Samuel McCullough, Newville, won one fourth; Helen Konhaus, Mechanicsburg, won one second, and Charles Arnold, Newville, won one third.—R. C. Wiggins.

Brian Boru Buys Green Meadow Reliance

GREEN MEADOW RELIANCE 202806 has been purchased by Brian Boru Guernsey Farm, Harlingen, New Jersey, to head its herd. "Reliance" was bred by Arthur G. Galusha and Sons, Williamstown, Massachusetts. His sire was the well-known bull, Green Meadow Coronation Prince 125281, with twenty-three daughters in the Advanced Register. The dam of "Reliance" was Wyebrook Rosemel 93672, a granddaughter of Ne Plus Ultra 4th 29328. "Rosemel" has a class A record of 16026.3 pounds of milk and 749.6 pounds of butter fat. She is especially noted for her transmitting ability with four Advanced Register daughters. The best of these is Green Meadow Rosalind 217437 with a class B record of 16246.1 pounds of milk and 817.1 pounds of butter fat. Springside Jane 192497 produced 10367.4 pounds of milk and 473.2 pounds of butter fat in class F, and on re-test in class A, had an excellent start with 7260.7 pounds of milk and 335.5 pounds of butter fat in 114 days when she died. The other two daughters, Wyebrook Milkmaid 125513 and Springside Virginia 187851, have records of 13907.4 pounds of milk and 594.0 pounds of butter fat in class F and 8103.0 pounds of milk and 444.9 pounds of butter fat in class E respectively.

"Reliance" was purchased by the Vermont Agricultural Experiment Station of the University of Vermont and State Agricultural College, Burlington, Vermont, in the fall of 1932 when about one and one-half years of age. There are thirteen of his daughters in the herd at present. A few more may be expected from the cows to freshen this winter, while two daughters having completed records have been sold. His daughter, Coronation Windflower 400538, now on test in class D had produced 6178.1 pounds of milk and 245.54 pounds of butter fat in 122 days.

The "Reliance" daughters in milk at the Station herd are making production records well above those of their dams. The first daughter to freshen was injured, which materially reduced her production. Her Advanced Register record in class GG was 6504.4 pounds of milk and 317.9 pounds of butter fat. The second daughter, U. V. M. Rosalind 419767, produced 12406.0 pounds of milk and 585.5 pounds of butter fat in class GG, a Vermont State record. Her dam produced only 405.6 pounds of butter fat

PHOTOGRAPHS will pep up your Letterheads! We make no extra charge for the use of our halftones of Guernseys on your stationery. Write us today for samples and prices.

Transcript Printing Company, Peterborough, New Hampshire

"A City Print Shop in a Country Town"

STROHMEYER & CARPENTER, Inc.
Photographers of Animals
White Plains - Box 788 - New York

BLOOD TESTING SERVICE
Prompt Accurate Dependable
To Help You Control Abortion
Only 50c per Sample
(Minimum Charge $2.00)
Canula and complete Directions for drawing blood samples, $1.00
WILLIAMS' DIAGNOSIS LABORATORY
58 Bronson Terrace
Springfield - - Massachusetts

in the same class. "Rosalind" was sold in the State Sale where she went for the high figure of the day. Three other daughters are now on test.

Brian Boru numbers among its foundation cows such prominent animals as Florham Georgette 313584, sired by Langwater Country Gentleman 141686, A. R., and out of Florham Delight 158238 with a record of 17242.6 pounds of milk and 825.6 pounds of butter fat in class AA; Afton's Addie 329982, with 11923.1 pounds of milk and 696.3 pounds of butter fat in class CC, and Fritzlyn Lady Marguerite 392025 with 8703.9 pounds of milk and 511.8 pounds of fat in class GG.

IMPROVED
"PELOUZE" Dairy Scales
Three Sizes:
40, 60 and 120 lbs.
Our new Dairy Scales have extra large dials of genuine vitreous porcelain, acid-proof, non-corrosive and permanent—wide graduations easy to read. They have patented adjustable index pointers for obtaining tare weight of empty pail.
"Pelouze" Scales are warranted accurate and made to comply with the Departments of Weights and Measures in all States. Order through any leading supplyhouse. Specify "PELOUZE." Send for circular.
PELOUZE MANUFACTURING COMPANY
232-242 East Ohio St., CHICAGO

Extra Quality in the Feed *means* Extra Profit for YOU

Ask any Larro feeder

There is only one reason why we are so careful to maintain the high quality of Larro Feeds—we know that this extra quality means extra profit for you. We have proved it again and again at Larro Research Farm—and the year-after-year loyalty of Larro feeders is still further proof. Many dairymen, for instance, have fed Larro Dairy Feed for fifteen to twenty years and longer. They stick to Larro because they like the results—and in nearly all cases you will find that they, too, have made many comparative tests.

Put your cows on Larro Dairy Feed and see for yourself how remarkably healthy it keeps them—how free from off-feed days—and see how profitably they produce for you. Feed the other Larro products mentioned at the left. They are all built with one major purpose in mind—to enable you to make the greatest possible profit over feed cost.

Larrowe Milling Company, Detroit, Michigan
(Trade Name)
Division of General Mills, Inc.

Write for booklet shown below. Mention Dept. T-11

DOLLARS FOR YOU in this VALUABLE BOOKLET

Climax of 25 years of work at Larro Research Farm—that's the best description of the new Larro Feeding Plan. This interesting, valuable 28-page booklet tells the complete story. Every dairyman should read it and keep it for reference. Free to herd owners. Includes large separate chart for use in your barn. Write for copy today.

Photos Tell The Story!

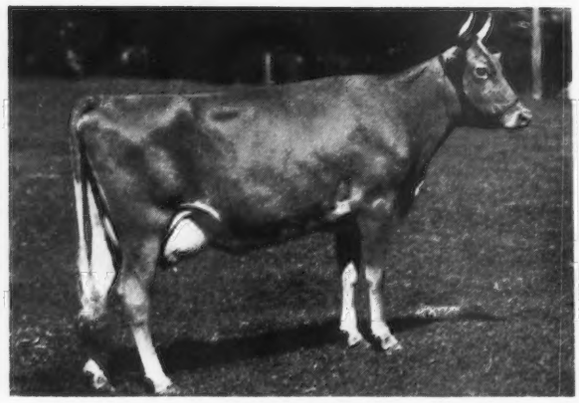

DOUGLASTON KING'S OLGA 423891
On test in Class G and in 196 days has made 8533.9 lbs. Milk, 350.34 lbs. Fat.

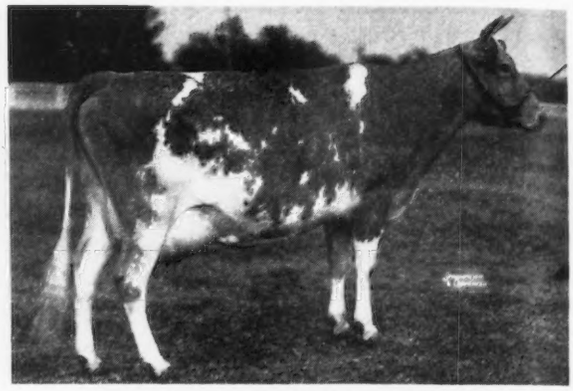

DOUGLASTON MARY CHARLOTTE 369594
12354.8 lbs. M., 592.8 lbs. F., Cl. G
17143.4 lbs. M., 838.8 lbs F., 3rd place, Cl. DD

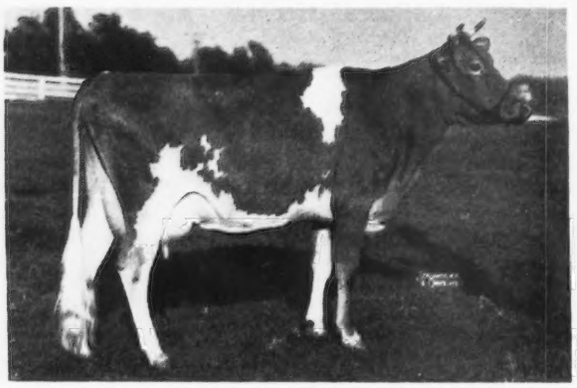

DOUGLASTON PRINCESS CHARLOTTE 369600, A. R.
11999.2 lbs. M., 573.2 lbs. F., Cl. GG
On test in Class A and in 60 days has made 2927.8 lbs. Milk, 135.38 lbs. Fat

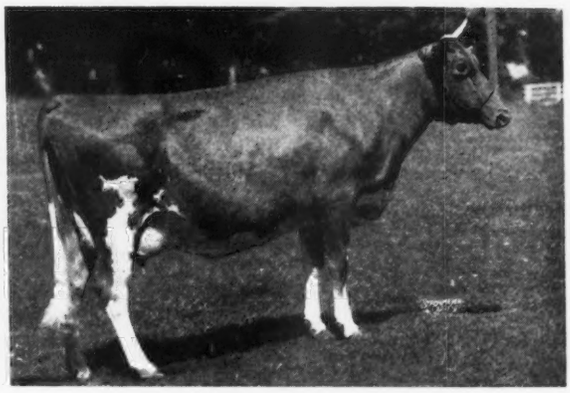

DOUGLASTON PRINCESS MARY 385318
12441.4 lbs. M., 631.9 lbs. F., Cl. G
15024.9 lbs. M., 722.8 lbs. F., Cl. DD (Not official)

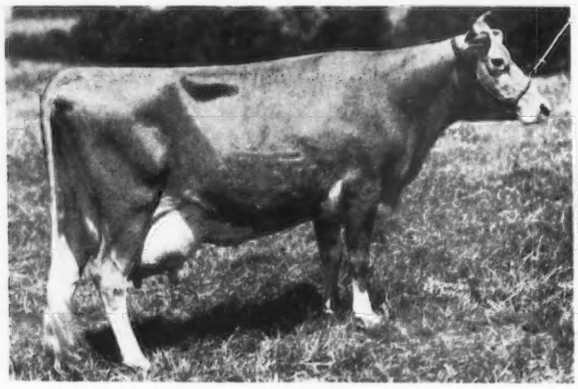

IMP. PRINCESS OF ST. LEDDARDS 516546
A daughter of La Fleur Du Jardin's Leader (R. G. A. S. 5516 P. S.)

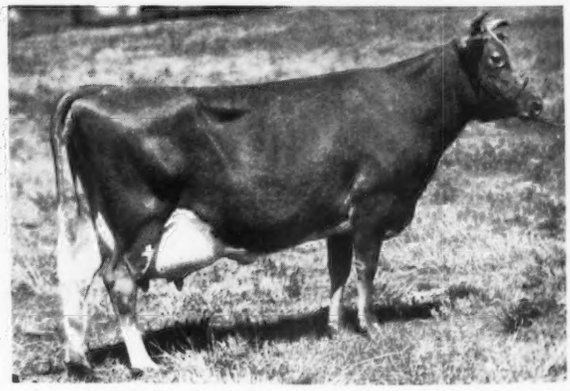

IMP. CORA OF THE BAISSIERES 516544
10195.8 lbs. M., 544.1 lbs. F., Cl. B (Island Record).

Federal Accredited **Indiana Bang's Accredited 902**

PINE MANOR - GOSHEN, INDIANA

MR. & MRS. ERNEST MARTIN
Owners

ONE MILE SOUTH ON STATE ROAD 15

Address all correspondence to
DIEDRICH ULKEN, Manager

Presenting

OUR LINE-UP of HERD SIRES

1. **Gayoso Actor 194044, A. R.**—12 A.R. daughters ave. 10394.9 lbs. M., 512.4 lbs. F. (immature)
   SIRE: GAYOSO PATRICIAN 168633, A. R., 6 A. R. daughters, 1 A. R. son (By Langwater Actor)
   DAM: GALAXY'S MAY BEAUTY 81382, A. R., 13505.0 lbs. M., 696.8 lbs. F., Cl. A—5 A.R. daughters, 1 A. R. son
   Dam's record: 15129.9 lbs. M., 734.6 lbs. F., Cl. AA.
   Three maternal sisters records ave: 12995.0 lbs. M., 668.14 lbs. F.

2. **Wildwood Betsy's Actor 193036, A. R.**—5 A. R. daughters ave. 10981.4 lbs. M., 576.3 lbs. F.
   SIRE: GAYOSO MARGARET'S ACTOR 153105, A. R., 6 A. R. daughters, 1 A. R. son (by Langwater Actor)
   Dam: IMP. BETSY'S HOPEFUL 150678, A. R., 4 A. R. sons, 1 A. R. daughter.
   15594.9 lbs. M., 904.7 lbs. F., Cl. A—16071.8 lbs. M., 918.0 lbs. F., Cl. AA (9th in Class AA)

3. **Gayoso Steadfast 175609**—3 A. R. daughters
   SIRE: LANGWATER ACTOR 60162, A. R., 47 A.R. daughters, 12 A.R. sons (by Langwater Steadfast)
   DAM: MOLLY OF GAYOSO 79187, A. R., 15906.9 lbs. M., 720.3 lbs. F., Cl. A—4 A. R. dau., 2 A. R. sons.

4. **Gayoso Peggy's Squire 181711**—3 daughters on A. R. test
   SIRE: LANGWATER SQUIRE 100993 A. R., 16 A.R. daughters, 1 A.R. son (by Langwater Steadfast)
   DAM: GAYOSO ACTOR'S LADY PEGGY 188647, A.R., 12575.7 lbs. M., 609.8 lbs. F., Cl. B—2 A.R. daughters. First prize Produce of Dam, National Dairy Show, 1936.

5. **Cooper's Marcander 196084**—5 daughters on A. R. test
   SIRE: LANGWATER AFRICANDER 57121, A. R., 65 A. R. daughters, 29 A. R. sons (by Langwater Steadfast, 33 A. R. daughters, 33 A. R. sons)
   Dam: MARFUSHA 140578, A. R., 10036.3 lbs. M., 580.2 lbs. F., Cl. A—2 A.R. daughters, 1 A.R. son. Full sister to Mallia 124355, A. R., 16434.3 lbs. M., 981.7 lbs. F., Cl. A

6. **Gayoso Southern King 179413**—1 daughter on A. R. test
   SIRE: WOODBINE'S KING OF BEECHWOOD 82949, A. R., 35 A. R. daughter, 1 A. R. son
   DAM: GAYOSO ACTOR'S MAY 184708, A.R., 13245.3 lbs. M., 647.3 lbs. F., Cl. B—1 A.R. daughter. Four full sisters with records, 531.2 lbs., G; 604.6 lbs., D; 548.1 lbs. A; 713.1 lbs., A. Maternal sister to Gayoso Actor 194044, A. R. (number 1)

7. **Gayoso Ina May's King 217228**
   SIRE: WOODBINE'S KING OF BEECHWOOD 82949, A. R., 35 A. R. daughters, 1 A. R. son.
   DAM: GAYOSO INA MAY 255000, A. R., 11712.3 lbs. M., 608.8 lbs. F., Cl. A
   A Granddaughter of Langwater Actor.

8. **Loma Count 180623**—Five nearest tested dams ave. 15944.6 lbs. M., 735.1 lbs. F.
   SIRE: SHUTTLEWICK AJAX 146487, 2 A. R. dau. (Double Grandson of Itchen King 49803, A. R.)
   DAM: IMP. COUNTY FLOWER OF LANGWATER 149216, 14166.8 lbs. M., 662.5 lbs. F., Cl. A
   2 A. R. daughters, 4 A. R. sons, 16-1st prizes and Grand Championships at Leading State Fairs.

In this **"Line-Up"** you find sons of two great Imported cows. These are being carefully mated to females of our own breeding. In addition to the daughters of the bulls listed above, our females consist largely of daughters of Langwater Actor 60162, A. R., 47 A. R. daughters, 12 A. R. sons, and Woodbine's King of Beechwood 82949, A. R., 35 A. R. daughters, 1 A. R. son. Write for information on the bulls we have of this breeding.

J. T. BUNTIN
Owner
GUERNSEY CATTLE

GAYOSO FARMS
HORN LAKE MISSISSIPPI

F. A. ULKEN
Manager
HAMPSHIRE HOGS

Besides Bournedale Rex 159247, A. R.—

In assembling the foundation herd for MEADOW LODGE FARMS we gave recognition to the necessity for providing an outstanding bull as sire by the purchase of BOURNEDALE REX 159247, A. R.

We no less earnestly heeded the conviction that great dairy cattle cannot be bred without great dams, by assembling in our herd 8 choice granddaughters of that Premier Guernsey Sire, LANGWATER STEADFAST 31672, A. R., among which are the following:

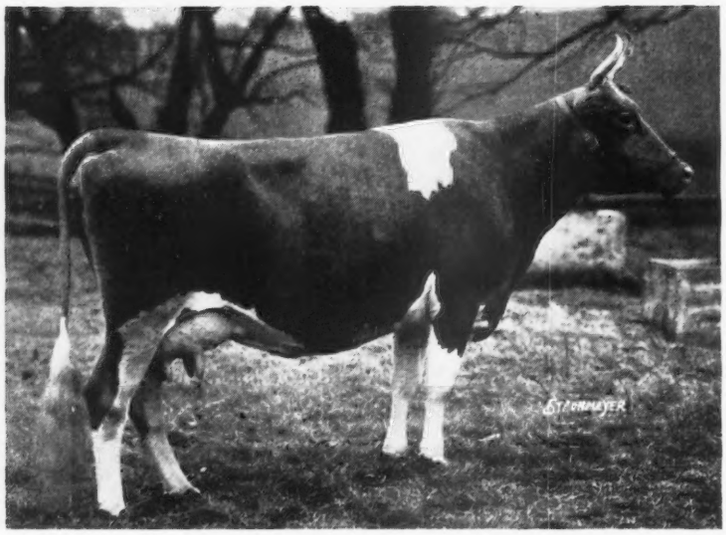

BROADWATER VALENCIA 343622
11495.8 lbs. M., 632.8 lbs. B. F., Cl. FHI
Now on re-test and in 284 days has produced: 13693.1 lbs. M., 621.01 lbs. B. F. in Cl. A. (Unofficial)

A daughter of Langwater Peter Pan 116859, A. R. Sold for $8,600.00 at 1927 Nat'l Sale; 2nd Pr. Get of Sire, Bryn Mawr, Pa., 1933. 52 A. R. Daughters.

A daughter of Green Meadow Fearless 89619, A. R. 2nd Pr. Get of Sire, Pennsylvania Farm Show 1933. 26 A. R. Daughters.

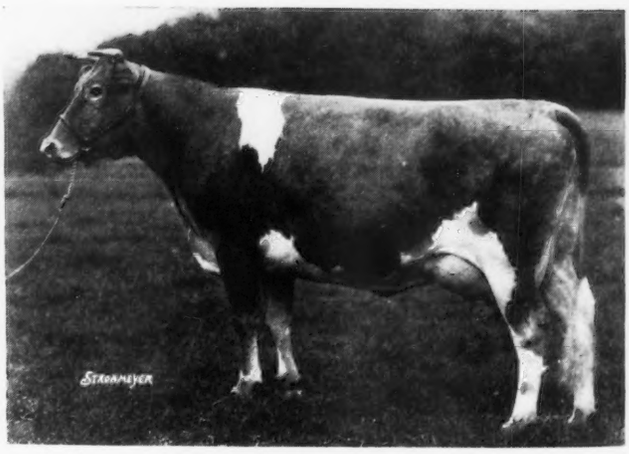

LEAH OF FLYING HILL 262436, A. R.
10602.9 lbs. M., 587.3 lbs. B. F., Cl. G
12929.2 lbs. M., 747.9 lbs. B. F., Cl. D
13672.3 lbs. M., 763.6 lbs. B. F., Cl. AA

VIOLA OF WHITE FARMS 222626, A. R.
10636.7 lbs. M., 599.9 lbs. B. F., Cl. G
Dam of Rex's Viola 346623, A. R. 15278.8 lbs. M., 732.6 lbs. B. F., Cl. G
Re-entry: 15727.0 lbs. M., 732.7 lbs. B. F., Cl. DD

A daughter of Langwater Africander 57121, A. R. Sold for $25,000. Ist Pr. Get of Sire, Kansas Free Fair, 1932; Am. Royal, 1934. 65 A. R. Daughters, 29 A. R. Sons.

And we have at **Meadow Lodge Farms 19 Great Granddaughters of Langwater Steadfast 31672, A. R.**

What Else is at Meadow Lodge Farms?

The 8 choice Granddaughters of LANGWATER STEADFAST 31672, A. R., are supplemented by approximately 20 other great cows of other families and blood lines such as:

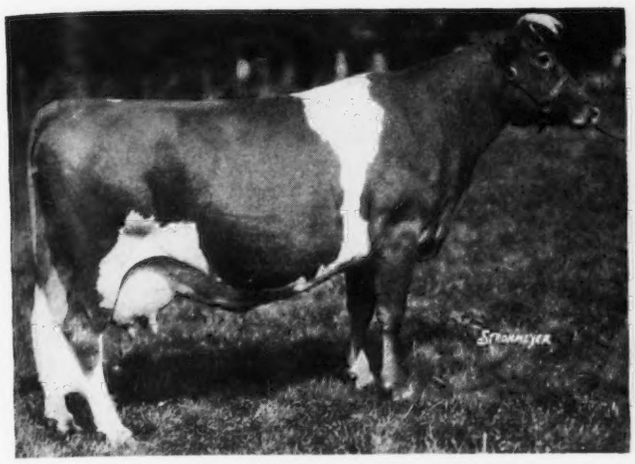

BEECHFORD'S GOLDEN GLOW 283490, A. R.
14768.9 lbs. M., 808.4 lbs. B. F., Cl. C
Re-test: 17038.4 lbs. M., 901.2 lbs. B. F., Cl. AA

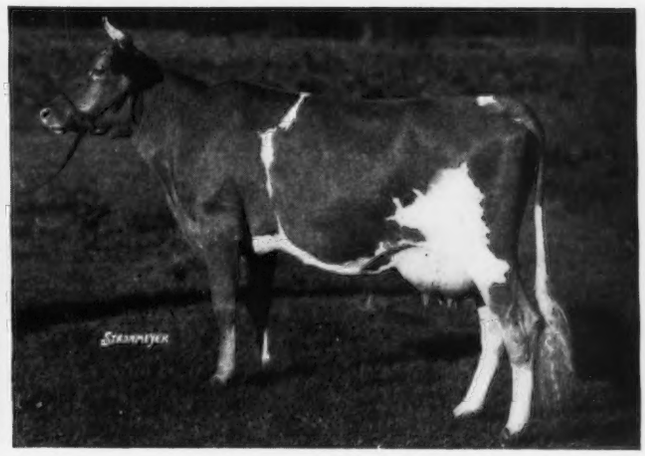

ARGILLA FLUTE 374822, A. R.
13035.5 lbs. M., 752.3 lbs. B. F., Cl. G

SAUGERTIES BELLEFLOWER 391906, A. R.
11890.5 lbs. M., 574.9 lbs. B. F., Cl. G
Daughter of Saugerties May Flower 89085, the maternal grandam of Bournedale Rex 159247, A. R.; May Flower produced 13901.3 lbs. M., 763.7 lbs. B. F., in Cl. D

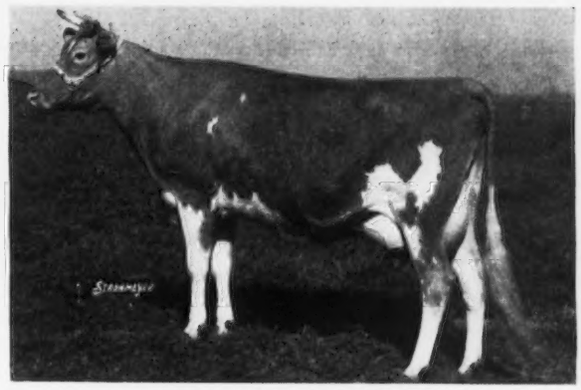

ANTIETAM MONA'S FLOWER 373009, A. R.
10324.7 lbs. M., 599,4 lbs. B. F., Cl. G
Now on re-test and in 173 days produced 9234.3 lbs. M., 421.44 lbs. B. F. Cl. A. (Unofficial)

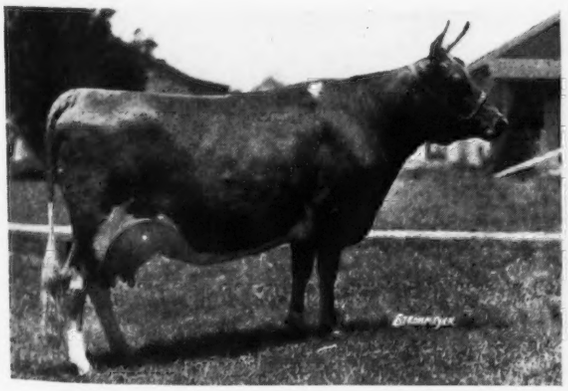

BETTY'S PRIDE OF HON TERRA 257440, A. R.
12456.7 lbs. M., 614.9 lbs. B. F., Cl. EE
17335.6 M., 855.1 lbs. B. F., Cl. AA

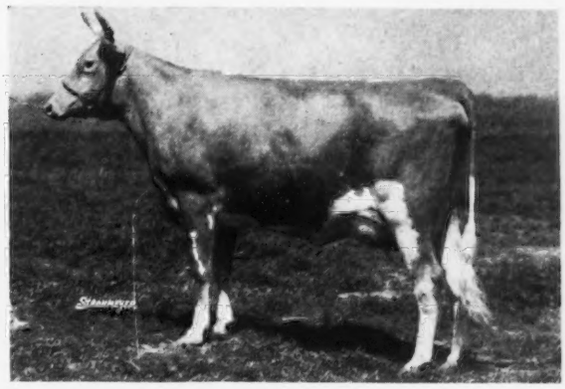

COOPER'S WESTERN MARTHA 385699, A. R.
10186.7 lbs. M., 588.5 lbs. B. F., Cl. G
Re-test: 10306.8 lbs. M., 597.24 lbs. B. F., Cl. D (Unofficial)

The get of Bournedale Rex 159247, A. R., from these cows are meeting our sanguine expectations.

MEADOW LODGE FARMS

FEDERAL ACCREDITED HERD 400503 **NEGATIVE TO BLOOD TEST**

S. W. HAYES, Owner **1133 First National Building, Oklahoma City, Oklahoma**

Introducing...

A Chinquapin Foundation Female

ROYAL HAZEL 335546

15264.8 Milk, 668.6 B. F., Class A

Sire: **Langwater Mary's Royal 82716, A. R.**

4 A. R. sons and 36 A. R. daughters

Dam: **Nora Hazel of Hill Girt 258239, A. R.**

14780.1 Milk, 616.3 B. F., Class G

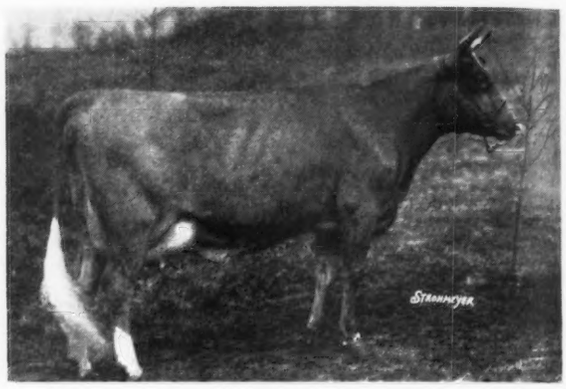

ROYAL HAZEL was top cow at the 1933 Florham-Coventry sale and is a half sister to **MARY LILLIAN 246843,** Grand Champion, National Dairy Show, 1935. She is bred to the service of our **Senior Herd Sire**—

Florham Country Gentleman 234207

T. B. ACCREDITED

CHINQUAPIN FARMS

NEGATIVE TO BANG'S

Hardscrabble Road - R. F. D. 2, Morristown, N. J.

William E. Eppler, Owner **Peter Tinnesz, Manager**

ROMEO GUERNSEYS

FOR SALE: While the response to our advertisement has been very gratifying, we still have a few cows, two-year-olds, bred yearlings and calves to dispose of. All select individuals—fully accredited for T. B. and Bang's free. Full information upon request.

ROMEO FARMS - Romeo, Michigan

ADDRESS ALL INQUIRIES TO

James B. Jones c/o Crowley Milner Co., Detroit, Michigan

HONEY BROOK MANOR FARM GUERNSEYS

A May Rose Herd Numbering 100 Head

OUR FOUR HERD SIRES ALL BRED AT LANGWATER

GREYHOLME'S GOLDEN KING OF LANGWATER 126949, A. R.
Sire: Langwater Pharaoh 98719, A. R.
Dam: Langwater Dutiful 98594, A. R. 13459.2 lbs. milk, 672.4 lbs. fat, Class F. She by Langwater Steadfast 31672 and out of Langwater Generous 41958, one of the good daughters of Imp. King of the May 9001.

LANGWATER WOODMAN 136264, A. R.
Sire: Langwater Sheik 77112, A. R.
Dam: Beechwood Lady Nancy 154931, she by Langwater Eastern King 63072 and out of Langwater Woodbine 89274.

LANGWATER HONEY BROOK 227625
Sire: Langwater Countryman 200171.
Dam: Langwater Daphne 392806, A. R., 9671.2 lbs. milk, 549.0 lbs. fat, Class F.

LANGWATER PATHFINDER 251077
Sire: Langwater Plato 217317. He by Langwater Pharaoh 98719 and out of Imp. Beauty's Flora of Langwater 137139, A. R., 17054.9 lbs. milk, 787.5 lbs. fat, Class A.
Dam: Langwater Topaz 424726, sold in 1936 Langwater Sale for $2,200. She by Langwater Pharaoh 98719 and out of Langwater Gem 122456, A. R. "Gem" is a full sister to Langwater Dutiful 98594, the dam of our Greyholme's Golden King of Langwater 126949.

Bulls and Bull Calves for Sale at all times.

T. B. ACCREDITED ALL BLOOD TESTED

A. M. KENNEL - HONEY BROOK - CHESTER COUNTY, PENNA.

BIENNIAL SALE

35 Head Pure Bred Guernsey Cattle

November 16, 1937

Sale Pavilion Fair Grounds

Wapakoneta, Ohio

The offering consists of Bred and Fresh Cows, Open and Bred Heifers, Heifer Calves, Bulls ready for service, Calves and Heifers sired by a son of Langwater Eastern King 63072, and Heifer Calves sired by a son of Langwater Pretor 175063. Also Calves and Heifers bred to him. A GRAND OFFERING.

T. B. and Bang's Tested

WRITE FOR CATALOGUE TO

B. O. Raberding R. 3, St. Marys, Ohio

WHIMSY FARM

Arlington, Vermont

After ten years of consistently following a thoughtfully planned breeding program, our herd now comprises thirty matrons, eighteen of which have A. R. Records.

All but two of our present herd represent our own breeding. For the past five years, our herd has lead the local D. H. I. Association in the production of butter fat.

Our barn capacity having now been reached, we are enabled to offer sound foundation stock either young or mature.

We solicit inquiries of your requirements.

JOE WRIN, Herdsman

Negative — Federally Accredited

EXTRA....

as we go to press:

Two Sons of

Green Meadow Coronation King 109429, A. R.

have been added to our list of offerings.

Each is seven years old.

One is out of a former Class Leading daughter of Itchen King 49803, A. R. She made 13764.3 lbs. milk, 695.9 lbs. fat in Class FF.

The other is out of a granddaughter of Langwater Steadfast 31672, A. R. She made 14841.0 lbs. milk, 654.5 lbs. fat in Class G.

We will have full information on these bulls and their daughters by the time this advertisement appears.

DUNN'S TOUR . . . "*The short-cut to good Guernseys*", Schohaire, N. Y. and Cordaville, Mass.

UNRESTRICTED CHOICE... Our barns will not house this fast growing herd this winter. WE OFFER YOU YOUR CHOICE OF 10 HEAD FROM OUR HERD OF 110 FEMALES [20 HEAD FEMALES—HERD SIRES NOT INCLUDED]

Mixter Royal Belladonna 166727 at 13 years
15366.6 M., 730.2 F., Class A
A daughter of Mixter May Royal 65203 out of Class Leader daughter of Langwater Demonstrator 16451. ¾ Sister of Mixter Faithful 101637. She has 4 A. R. Daughters, 5th on Test. Her only son, Senior Sire, has 3 A. R. Daughters. More on Test. First Prize Aged Bull, Maryland, 1937. A daughter 1st Prize Three-Year-Old, Devon, 1936. Another 4th Two-Year-Old, Maryland, 1937. 40 Direct Descendants Here Now Where This Great Brood Cow Still Lives, Produces and Breeds.

Rich in the Blood of

Langwater Demonstrator 16451, Langwater Steadfast 31672, Langwater Africander 57121, (A. R. Son Used), Langwater Foremost 79775, Langwater Valor 39191, Langwater Pharaoh 98719 (A. R. Son Used) and Mixter May Royal 65203. A. R. or H. I. records on all cows.

Our 50 cows average 9083 M., 439.9 F., C. T. A. 1935-6.

Sixty cows are doing as well this year. Now on Advanced Register Herd Test.

Accredited and Penna. Bang's Free Cert. No. 95

LISETER FARM

on State Route No. 252, 1 Mile North of

Newtown Square DELAWARE COUNTY Pennsylvania

Coolbranch Farm
Churchville,
Harford County, Maryland

Accredited No. 424348

Negative No. 249 Md.

COOLBRANCH

Junior Sire is

Maple Lane Gardenia's Steadfast 240690

SAUGERTIES AFRICANDER 116932, A. R.
16 A. R. Daughters average 11927.4 lbs. milk; 641.5 lbs. fat

FAIR WEATHER GARDENIA 304148, A. R.
14920.4 lbs. milk; 715.8 lbs fat, Class D. On retest, 15455.5 lbs. milk; 734.8 lbs. fat. Class AA in 356 days. Her picture appears in the October 1 Journal, Page 712.

"Many breeders today regard our herd sire, Saugerties Africander, 116932, as the greatest son of 'Africander' ", say Messrs. Chambers and Doyle of Maple Lane Farms. August 1 Journal, Page 227.

4th in aged cow class at the 1937 "NATIONAL" which was announced as the best aged Guernsey cow class ever placed by Dean Kildee.

Joseph France
Owner

Address all communications to
Mercantile Trust Building -:- **Baltimore, Maryland**

W. de L. Burgess
Manager

Clay Hill Farms Guernseys
FRUITPORT, MICHIGAN

BANG'S ACCREDITED No. 191

Headed by Langwater Merry Duke 227622

Sire: LANGWATER MERRYMAKER 166128, A. R.
Dam: LANGWATER DUTIFUL 2d 304319, 11744.4 milk, 692.4 fat, Class E. She by Langwater Country Gentleman 141686, A. R., and out of Langwater Dutiful 98594, 13459.8 milk, 672.4 fat, Class F.

FOR SALE: Sons of Langwater Merry Duke 227622

No. 6. Born Aug. 14, 1937. Dam: Betty's Dawn of Rose Hill Farm 203247. 7239.0 milk, 403.3 fat, AHI, made on two quarters. Her first daughter finished with 11164.9 milk, 548.3 fat, GHI. Nice type, clear nose, 1-3 white; a real buy at $85.00.

No. 1. Born Nov. 3, 1936. Dam: Progress Golden Beauty 322018 10710.1 milk, 502.2 fat, GHI. She a granddaughter of King's Advocator 126310 A. R., he by Itchen King 49803, A. R. A real large calf ready for service, nice type, clear nose, Price at $125.00.

This Space...

would advertise your herd before all the progressive Guernsey Breeders in America for $5.80 per issue.

FEDERAL ACCREDITED

BANG'S FREE No. 258

BROOKMEAD offers
A VERY FINE SON OF THIS BULL

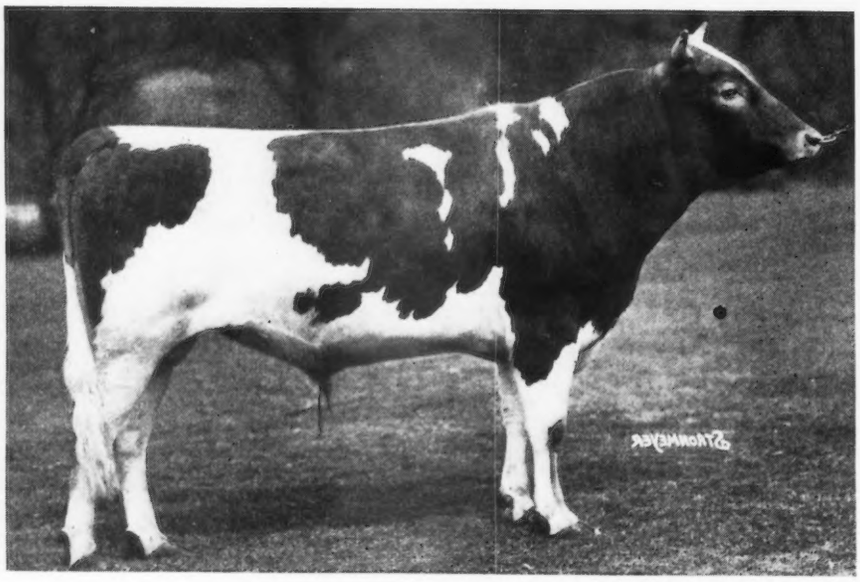

BROOKMEAD'S PHAROS 217822

Sire: Langwater Pharos 197467 which in turn is sired by Langwater Pharaoh 98719, A. R., out of Langwater Angela 195134, A. R., with 19003.9 lbs. milk, 940.0 lbs. fat, Class A.

Dam: Brookmead's Merciful 321726, A. R.
8940.2 lbs. milk, 484.4 lbs. fat, Class G.
9450.2 lbs. milk, 506.1 lbs. fat, Class AA.

THE BULL CALF we have for sale is sired by Brookmead's Pharos 217822 (see photograph at left), out of Brookmead's Primavera 2d 410159, A. R. On test and averaging 65 lbs. a month with her second calf.

BROOKMEAD FARM

Frank Graham Thomson, Owner

DEVON, PENNSYLVANIA

Address Inquiries
1518 Land Title Bldg.
Philadelphia, Pa.

ORCHARD LANE FARM

offers for sale . . .

Baxter's Northrup 249533, dropped April 13, 1935. This young bull is a Grandson of Mainstone Valiant 190268, 4 A. R. daughters. Valiant is sired by that great herd sire, Langwater Valiant 51868, 29 A. R. daughters and 28 A. R. sons. Northrup is sired by Nashoba Valiant Steadfore 216998 and out of Oaks Farm Gardenia 339142.

If you are interested, write for information and price.

Mrs. Charles T. Baxter **R. F. D. - Concord, Mass.**

SUNNYSIDE FARM

Offer For Sale:

FIVE BRED HEIFERS, granddaughters of Foremost Masterpiece 159266, he a full brother to Valor's Faithful 364627, A. R. that holds the World's Record in Class AA with 976.5 lbs. fat. Due to freshen in the winter to the service of a prize winning son of Foremost Prediction 212227, he a son of Valor's Faithful 364627, A R. Nice individuals, good size and good top lines. Accredited herd, State Bang Approved herd.

RAY H. ALEXANDER, UNION SPRINGS, N. Y.

Sherwood Forest Farm

Fredericksburg, Virginia

Offering:

Sherwood Forest Kama 252524

Born June 7, 1937

SIRE: Langwater Forester 212058
3 nearest dams average 751.9 fat.
First daughter milking over 40 lbs. daily.
SIRE: LANGWATER MOONLIGHT 160256, A. R.
7 A. R. daughters, 2 A. R. sons

DAM: LANGWATER GARDENIA 2d 283995
11898.0 lbs. milk, 614.3 lbs. fat, Class F
15172.0 lbs. milk, 820.2 lbs. fat, Class C

DAM: Sherwood Forest's Arrogant Kay 354790
11037.2 lbs. milk, 512.8 lbs fat, Class G

SIRE: LANGWATER ARROGANT 182485, A. R.
11 A. R. daughters average 596.8 lbs. fat
(Not yet official) all records immature.

DAM: ROCKINGHAM DARLING 303508
11138.9 lbs. milk, 490.6 lbs. fat, Class G
14859.2 lbs. milk, 638.2 lbs. fat, Class A
4 A. R. daughters, 5 records ave. 586.9 fat.
4 records in Class G; 1 in Class CC

Herd State and Federal Accredited for Bang's and T. B.

John Lee Pratt
Owner

ADDRESS: **Stewart Rivers,**
Herd Manager

Guernsey Pedigree Service

TYPEWRITTEN PEDIGREES

We supply two-color, typewritten pedigrees with show winnings, Advanced Register data and outstanding sale prices as follows:

Size	*Price Each*
8½ x17 inches, 14 ancestors	$1.00
11 x 17 inches, 30 ancestors	1.50
13 x 17 inches, 62 ancestors, with list of progeny, for post binders	2.50
4¼ x 7¼ inches, 14 ancestors, giving list of progeny, for pocket herd books (handwritten)	1.00
8½ x 11 inches, 14 ancestors, with list of progeny, for ring binders	1.00
Extra charge, if sketch is desired on any of the above pedigrees	50

DUPLICATOR PEDIGREES (two-color)

Size	*Price for ten*
8½ x 17 inches, 14 ancestors	$1.50
11 x 17 inches, 30 ancestors	2.50

Note: In compiling duplicator pedigrees it is necessary to prepare a master copy. When ordering duplicator pedigrees, therefore, include the regular price for one pedigree, as given above, plus the charge for ten duplicates. The master copy and the ten duplicates will be furnished.

THE AMERICAN GUERNSEY CATTLE CLUB

Peterborough, New Hampshire

DORVILLEE FARM

BARRINGTON - ILLINOIS

for sale...

Several year-old bulls of excellent breeding.

We offer several high grade sons of Heartsease Butterfat Don 223519, out of good record dams, all of which are now on test.

Heartsease Butterfat Don 223519 is a double grandson of Imp. Primrose's Butterfat 104967, A. R., whose 52 A. R. daughters made high milk and fat production records; one, a world record in her class.

Also available —

A splendid young bull 22 months old, sired by Biscoe Foremost 148294. Dam: Buttergold Martha Washington 2d 321809, now on test.

OWNER
O. S. Caesar
2634 Board of Trade
Chicago, Ill.

MANAGER
John O. Johnson
Brinker Road
Barrington, Ill.

Accredited *Negative*

DELLWOOD FARM

R. D. 2, Mt. Kisco, N. Y.

1909 - 1937

John Henry Hammond, Owner **Joseph Boland, Supt.**

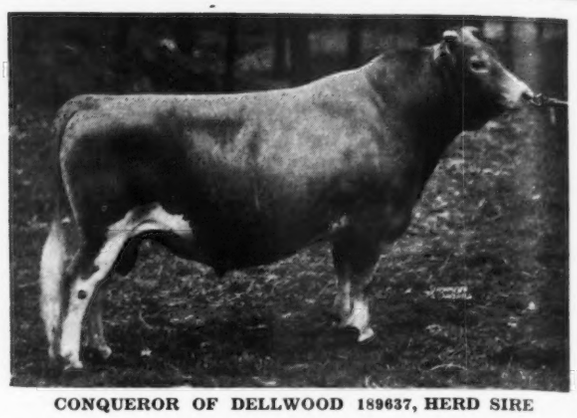

CONQUEROR OF DELLWOOD 189637, HERD SIRE

Sire: Dellwood Reliance 127980
(Destroyed when young because of injury)

- **Noble Regent of Allenwood 44384**
  30 A. R. daughters—ave. 582.7 bs. F. 32 records, 30 in immature classes.
- **Masher's Olga of Dellwood 110601**
  15613.2 M., 879.8 F., Class B—former Class Leader. 2 A. R. daughters.

Dam: Hank's Golden Rose of Dellwood 232574
12399.7 M., 652.2 F., Class G.
1 A. R. Daughter.

- **Hank of Hill Stead 103725, A. R.**
  6 daughters ave. 601.4 F., 5 in G, 1 in F. By the same sire, and his dam is Anesthesia Faith of Hill Stead 114354, A. R., 1112.5 F., Class B. **World's Record.**
- **Dellwood's Golden Rose 140854**
  563.2 F., G, a granddaughter of Langwater Rival 14194 and Langwater Ultimas 39637. 2 A. R. daughters.

Conqueror's first three daughters to qualify:

Conqueror's Adele of Dellwood 375435, A. R. 13787.7 M., 706.4 F., E

Conqueror's Lovely of Dellwood 441067, A. R. 12416.4 M., 652.6 F., G

Conqueror's Maid of Dellwood 379787, A. R. 16270.5 M., 891.8 F., D. **Seventh in Class D.**

A son of Conqueror, born June 4, 1937, for sale, out of Planet's Antonita of Dellwood 292755, A. R. 16579.5 M., 758.1 F., B

Also two bull calves out of Adele and Lovely (see above) by Waldorf Robin-Hood 203671, whose sire is a full brother of Waldorf's Nancy's Natalie 246256, A. R 11266.3 M., 600.8 F., GGG., **World's Record.** Robin Hood's maternal grandam is the dam of Natalie and he is strong in the May Rose blood through King of the May 9001, Ne Plus Ultra 15265 and Jethro Bass 11366.

6 A. R. records completed at Dellwood in **1937** average **750.0** lbs. F., only one mature, and include **Cherub's Elsie of Dellwood 379788,** 899.0 lbs. F., Class E., **World's Record.**

Middale Guernsey Dairy

home of the . . .

— **Grand champion cow, Nancy's Darigold Dot 365915**

— **Reserve champion bull, Coronation Western Lad 228922**

— **Junior champion bull, Lad's Play Boy of Middale 246673**

of this year's Pacific International, offers for sale bulls from Coronation Western Lad, ages 4 to 9 months, and several sons of Aiyukpa L. Sheik 187422, ages 2 to 4 years old.

Buy outstanding bulls, both as to type and production, from this outstanding western herd.

Write today for prices and detailed pedigrees.

MIDDALE GUERNSEY DAIRY

On Main Pacific Highway, 7 miles due north of Vancouver, Washington

Mail address

Ridgefield, Washington Arthur Moulton, Owner-Manager

MILANE FARM

GUERNSEY, PA.

•

Our Herd Sire

Florham Croesus 213066

Sired By

Dunwalke Dictator 167470, A. R.

His Dam

Highland Corinne 196704, A. R.

Record: 13179.7 M., 721.3 F., Class B.

We offer a few bull calves sired by Florham Croesus 213066 some out of A. R. Dams.

Inquiries Solicited

Address correspondence to the Farm or

M. L. Shifman
Owner

1 Mott Street
Newark, N. J.

Two Lots of Guernsey Heifers . . .

Accredited to Bang's Disease, of choice breeding and reasonably priced.

Two Pennsylvania Farms . . .

stocked with Guernseys, one in Chester County, ideally located with splendid milk market and a herd of 50 registered Guernseys Accredited to Bang's Disease.

We Have For Sale . . .

at Private Treaty several good cows and can secure Grade Guernseys to fill specific requirements.

For Further Information, Write

THE PATE SALES COMPANY

CHADDS FORD JUNCTION, PENNA.

Walter F. Andrews, Auctioneer — H. M. Pate, Manager

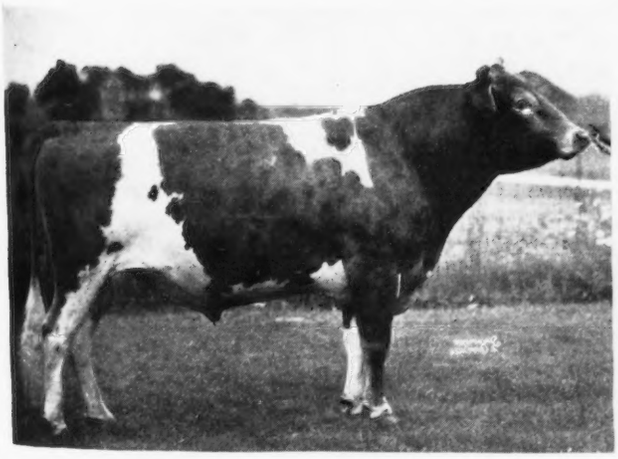

MERRYMAKER'S WONDER BOY 210930

Sire: Langwater Merrymaker 166128

Dam: Langwater Damosel 351418

11389.6 lbs. Milk, 615.2 lbs. Butter Fat, Class G

Note: When you are looking for your next herd sire, let us quote you on a son of "Wonder Boy" out of a daughter of "Duplicate," which have records up to 750 lbs. of fat in Cl. BB. A bull that will sire a large percentage of heifers that will make the kind of cows that you are looking for.

YES...

The first daughter of "Wonder Boy" has been started on test. She freshened Sept. 21 with a lovely heifer calf, sired by Valor's Maxim 214204 and two weeks later was milking nearly 35 lbs. of milk per day; she should easily go over 40 lbs. per day. She is the kind of two-year-old that is envied by most dairymen but hard to find, being very nice and straight, having a beautiful udder and showing a lot of dairy temperament. The next one of Wonder Boy's Daughters to freshen will be due in the next week or two and looks equally as good or better.

Our herd consists mostly of Daughters of Duplicate's of Halfred Farms 163851, 13 A. R. daughters and 9 on test, a great grandson of Langwater Warrior 26509 and the highest rated bull in Indiana on production of his daughters. From these cows "Wonder Boy" has sired 15 heifers out of the last 16 calves.

LOOKWELL FARM

Mervin Eby & Son - ELKHART, INDIANA

Accredited **400 HEAD** *Negative*

Uniform,---Yes and Uniformly Good are These

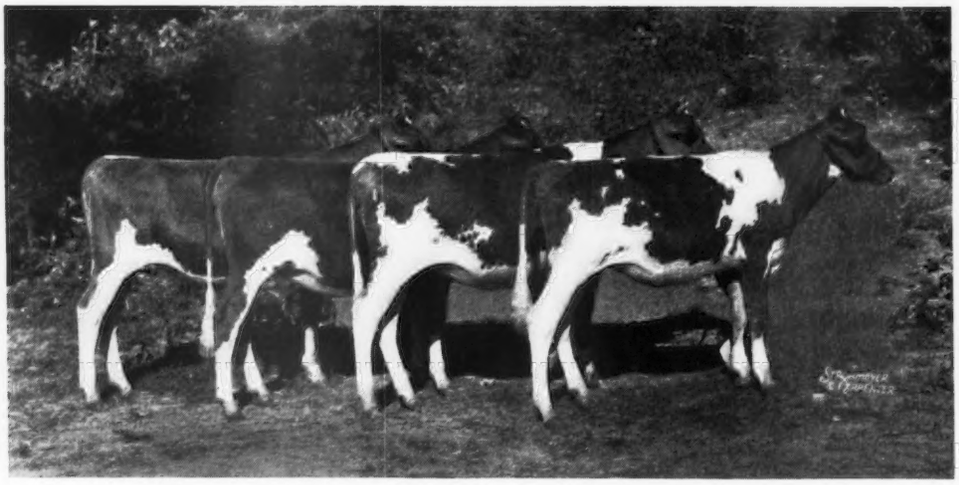

DAUGHTERS OF BOURNEDALE ILLUSTRIOUS 153835

These excellent heifers are the result of a program set in motion a long time ago when Wm. H. (Bill) Gould assembled the outstanding foundation at Bournedale.

Illustrious is sired by LONE PINE ILLUSTRATOR 59189 (10 A. R. DAUGHTERS, 4 A. R. SONS) and out of MAXIM'S MAY QUEEN OF DASSEL 136484, A. R. (13967.1 LBS. MILK, 849.9 LBS. FAT, Cl. F;—that was a world record when made and is now third place in Class F). A picture of Illustrious together with a picture of his sire and dam can be seen on page 595 of the April 1 issue of the Journal.

We are happy, as we believe you will agree we have reason to be, over the excellent promise shown by the daughters of Illustrious.

A review of his pedigree will reveal ample evidence on which we could justify the hope that he would sire real dairy cattle, but his is one instance when the pleasure of realization is greater than the pleasure of anticipation. His progeny is the kind about which one can get enthusiastic.

You, too, can have a share in this Illustrious family. Some of his sons, out of the right kind of cows, are coming along now. A request will bring you a list.

Why not make your itinerary include a visit to one or both of these herds when you come South this winter?

Visitors always welcome and will be met by appointment.

RIEGELDALE FARMS

Trion, Georgia
35 miles from Chattanooga, Tenn.

Ware Shoals, South Carolina
35 miles from Greenville, S. C.

RALPH W. COARSEY, Manager

WITCHWOOD FARM

Continuing the same line of breeding as used for the last 12 years with the

CAMP DISCHARGE HERD

P. J. Baur, Owner — Springhouse, Pa.

(at the Junction of Routes 309 and 202.)

KILLSHIRE FARM

SIRES IN SERVICE

Holly Farm Neptune 202799

Son of Shorewood Reliance 88137

Pegter's Pilot 223896

Son of Langwater Gascon 160702

Three or Four Really Good Bull Calves are now Available

T. B. Accredited — Blood Tested

C. L. KILLAM, Owner — **KILLSHIRE FARM** WALLINGFORD, CONN. — E. L. KEYES, Herd Manager

Greenway Farm

Ware, Massachusetts

Accredited — *Negative*

Introducing . . .

A double grandson of

BOURNEDALE REX 159247

Violet's Rex 232072

Sire: CARPATHA'S REX 205831

Dam: REX'S VIOLET 373505

230 days, 6571.4 lbs. M., 376.63 lbs. F., Class BBB

Rex's calves, out of the daughters of Golden Belle's Royal 84292, A. R. and Langwater Hardwick 141685, A. R., are very promising.

George H. Timmins, Owner — L. B. Wilson, Superintendent

Gippy Plantation

Moncks Corner, S. C.

200 GUERNSEYS

Including 45 daughters of

FOREMOST'S MAY KING 90308, A. R.
Sire: Langwater Foremost 39191, A. R.
Dam: Peggie of Springfield 90892, A. R.
11403.7 lbs. Milk, 612.7 lbs. Fat, Class A

Presents Herd Sires:

QUAIL ROOST MAXIM'S PRINCE 209991
Sire: High Point Prince Maxim 104016, A. R.
Dam: Landmark Princess May Rose 183458, A. R.
14782.5 lbs. Milk, 863.5 lbs. Fat, Class A

VALOR'S COUNT 199271
Sire: Langwater Valor 79775, A. R.
Dam: Count's Cleopatria 197818, A. R.
11795.3 lbs. Milk, 664.8 lbs. Fat, Class B

MAY KING'S GIPPY UTMOST 191247
Sire: Foremost's May King 90308, A. R.
Dam: Max's Besse of Oak Grove Farm 144298
14468.6 lbs. Milk, 803.1 lbs. Fat, Class A
14761.8 lbs. Milk, 826.8 lbs. Fat, Class A

Bull calves from tested dams for sale, reasonably priced.

N. G. ROOSEVELT, Owner — E. G. CARPENTER, Herd Manager

BIRCHFIELD

May Rose **GUERNSEYS** Sequel

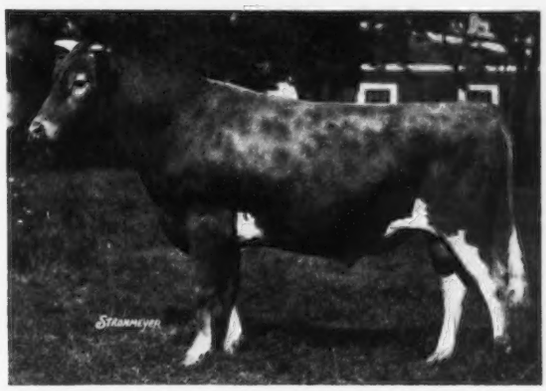

LANGWATER MEADOW KING 205129

Sire: LANGWATER MERRYMAKER 166128

Dam: LANGWATER MEADOW SWEET 283997
13497.0—645.7—Class F

King's first two daughters to finish made the following records (UNOFFICIAL)

BIRCHFIELD MYANNA 412289
13338.4—648.8—Class GG

BIRCHFIELD TRINKET 412293
11098.8—610.8—Class GG

Massachusetts Accredited Abortion Free Herd No. 10

Address correspondence to

LAWRENCE GRINNELL, Prop. — D. N. McLeod, Mgr.

South Dartmouth, Mass.

Locust Grove Two-Year-Olds *Win East and West*

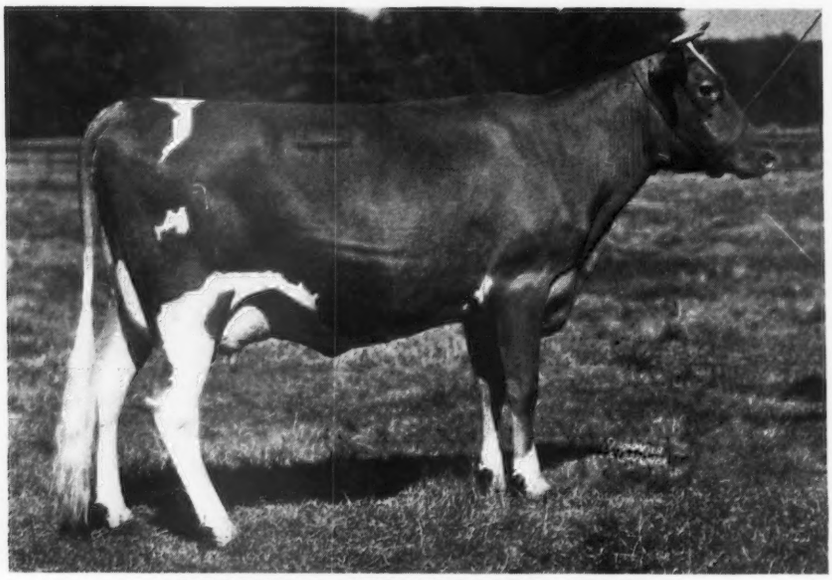

BRIGHT LAD'S ROSALIND 423378

On test 168 days, 7190.0 lbs. M., 280.61 lbs. F., Class G. FIRST PRIZE TWO-YEAR-OLD AND RESERVE GRAND CHAMPION AT CALIFORNIA STATE FAIR, 1937.

Rosalind was sired by Hardwick's Bright Lad 180929, A. R., and out of Rose Marie of Locust Grove 291146, A. R. (13553.3 lbs. M., 590.9 lbs. F., Class F). "Bright Lad" has 8 A. R. daughters and is sired by Mixter Hardwick 107510, A. R. (50 A. R. daughters and 5 A. R. sons).

Now owned, shown and tested by Happyholme Farms, Lodi, California.

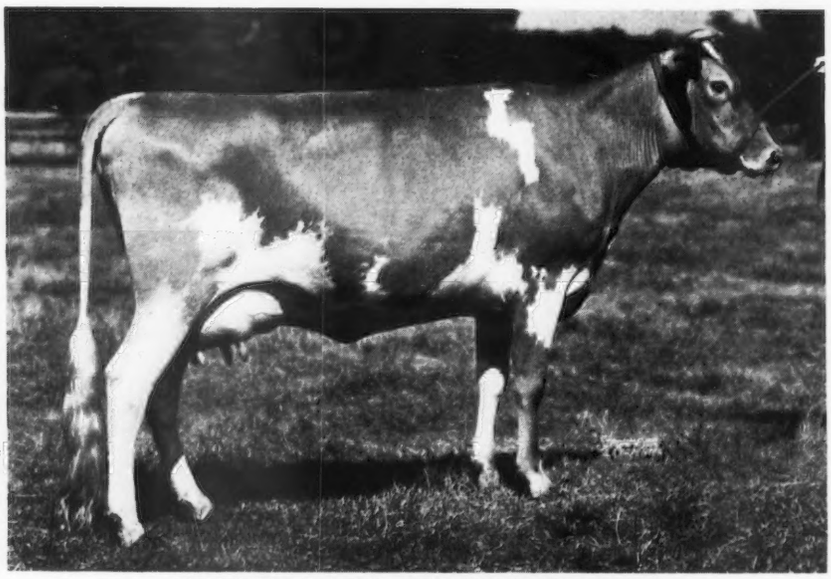

BRIGHT LAD'S WOODBINE 423379

FIRST PRIZE TWO-YEAR-OLD, FAR HILLS SHOW, NEW JERSEY AND EASTERN PENNSYLVANIA GUERNSEY BREEDERS' SHOW, DEVON, 1937.

Woodbine is sired by Hardwick's Bright Lad 180929, A. R., and out of Langwater Woodbine 89274 (11074.2 lbs. M., 586.9 lbs. F., Class B). Bright Lad's Woodbine is owned, shown and tested by us. We maintain a Breeding Herd of 250 Pure Bred Guernseys from which breeders may make selections for their herds.

LOCUST GROVE DAIRIES - Westville, New Jersey

T. B. Accredited **Blood Tested**

HENRY W. LEEDS, Owner **JOSEPH P. BROADHURST, Mgr.**

Chesterbrook Farm Guernseys

BERWYN Chester County PENNA

Another record over 800 lbs. completed

Fancy Hyacinth 310494

18733.7 Milk, 848.0 B. F., Class AA

Qualified for Double Letter with a big, beautiful bull calf, another son of Rilma's Cathedral Rose's King 177171. This young fellow carries a double cross of May Rilma's blood lines, the first cow of any breed to produce over 1,000 lbs. fat.

Why not look them over before deciding on your future herd sire. In the near future we will have calves with the blood lines of Noranda's Milkmaid 266975 on the dam's side and Cathedral Rosalie 334299 on the sire's side. If you are looking for a combination of top production—can you beat this cross—the two leading families of the breed?

Correspondence Solicited

FEDERAL ACCREDITED ABORTION FREE

Est. E. B. Cassatt
Owner

Peter J. Boland
Manager

DUNN'S TOUR

THIS BULL . . .

Son of Langwater Merrymaker 166128, A. R. Owner has sold the major part of his herd and lists this fine animal for our disposal.

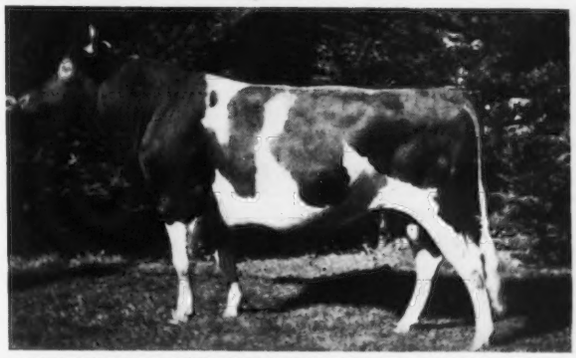

GREEN MEADS MERRYMAKER 219338. Born Dec. 2, 1933
Sire: LANGWATER MERRYMAKER 166128, A. R.
Dam: LANGWATER QUEEN OF THE MAY 2d 276140, A. R.
12560.3—664.1—D.
Granddaughter of Langwater Steadfast 31672 and Langwater Queen of the East 70304.
We have sons listed of each of the following bulls:

	Record of son's dam	
LANGWATER ARCHER 53844	523.5 fat	E
LANGWATER CHEDCO 147434	900.6 fat	A
LANGWATER CHEDCO 147434	733.6 fat	C
LANGWATER COUNTRYMAN 200171	716.8 fat	A
LANGWATER MEADOW KING 205129	609.3 fat	G
BOURNEDALE REX 159247	750.2 fat	G
BOURNEDALE REX 159247	561.2 fat	G
GREEN MEADOW CORONATION KING 109429	416.7 fat	DHI
SAUGERTIES ROYAL SEQUEL 159031	552.8 fat	G
AIYUKPA LEVITY KING 130508 . . . son is A. R. MUSSOLINI 199242	654.9 fat	B

Everything Accredited and strictly Negative.

DUNN'S TOUR . . . *"The short-cut to good Guernseys"*
Schoharie, N. Y. and **Cordaville, Mass.**

DUNN'S TOUR

Dear Guernsey Breeders:

I have a plan for estimating the value of a calf. Please tell me what you think of it?

The first principle is Heredity. The second is Production Inheritance. The third is Type.

Speaking of Type. Cathedral Farms has sold several young bull calves this summer that the new owner bought without seeing. In every case the buyer wrote that he was well pleased.

Following are a few quotations:

"Alta's King arrived this morning in very nice shape. He looks better than his picture. I am much pleased."

Another writes: "I drove Professor Morton, chief for almost a third of a century of the A-H Department at our State College, over to let him have a look. Mrs. Roemer, Professor Morton and I are much impressed with that calf. He is very much the same sort we sell, with plenty of size and depth, and a thing too many Guernsey breeders do not seem to sense the importance of—great-arching ribs to properly support that depth. His top line is good and he has the sort of straight legs and sound feet needed to carry a beast through a life-time of usefulness. His head is very good with plenty of character." Mr. and Mrs. Roemer are winners of the Breeders' Gazette Trophy, National High Producing Herd, all Breeds.

Still another writes: "Cathedral San Fernando arrived Saturday in good condition. The oftener I look at him the more pleased I am with my purchase. I would be more than pleased to purchase a few heifers from you."

The above expressions from strangers that have paid a good price for a calf is very gratifying to me, and convinces me that the "NEW STRAIN OF BIGGER AND BETTER GUERNSEYS" are showing TYPE that is much admired and sought after.

Yours for Better Guernseys,
H. H. Buckley
Cathedral Farms
Oneonta, New York

HHB:DG

NASHOBA GUERNSEYS

WHITCOMB FARMS
GOLDEN GUERNSEY
LITTLETON MASS.
EST. 1880

Attention Breeders!

Raise and Develop Your Next Herd Sire on the Cooperative Plan

Write or wire for complete information on choice free bull calves from A. R. Dams sired by our Langwater Bulls.

Breeding Stock For Sale at Reasonable Prices

Accredited Herd No. 320663 **Abortion Free Herd No. 25**

H. H. WHITCOMB, Owner

GUERNSEY PEDIGREE SPECIALISTS

Established in 1915

SALE CATALOGUES

In case you are planning an auction of Registered Guernsey cattle it will pay you to get samples and prices of our catalogues. Any size furnished from 14 ancestor 6 by 9 to 30 ancestor 9 by 12. Pedigrees fully extended and printing of the highest quality. Deliveries guaranteed. Prices most attractive. Ditto 8½ by 11, bound catalogues with printed cover.

Two Color Typewritten and Ditto Pedigrees

Number of Ancestors	Size of blank	Number of copies	Cost
14	8½ by 11	1	$ .50
14	13 inch square	1	.75
14	8½ by 11	15	.75
14	8½ by 11	30	1.00
30	14 by 16	1	1.15
30	14 by 17	15	1.50
30	14 by 17	30	1.75
62	14 by 17	1	2.00
62	14 by 17	15	2.25
62	14 by 17	30	2.50
124	28½ by 17½ (Suitable for framing)	1	3.50

Pedigrees on large loose leaf blanks showing either 30 or 62 ancestors priced at $1.15 for 30 and $2.00 for 62 ancestors. Special discounts on entire herds. Send for samples and prices.

Ithaca Sales and Pedigree Company

513 N. Tioga Street

ITHACA - - NEW YORK

Telephone 9523

ALTA VISTA FARM

Lake Geneva, Wisconsin

FOR SALE

Several very promising young bulls of inherited quality, type and production. Occasionally we can spare one or two heifers or cows, close descendants of famous Sires and Dams. May Rose breeding. All cows have made records or are now under test.

HERD SIRES

Foremost May Royal 145958—Coronet Silver King 188875. Herd Accredited. All animals negative. Send for sales list of young bulls. Prices moderate. Inspection cordially invited.

Address: WILLIAM NELSON PELOUZE
Office 232 E. Ohio St., Chicago, Illinois

There's Production in His Daughters

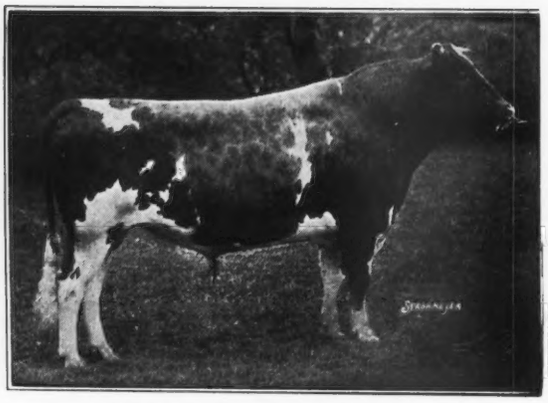

SAUGERTIES ULTRA MONARCH 77702

17 A. R. daughters average
12503.9 M., 670.6 F., 5 Mature Records, 5 A. R. sons

Among the daughters are three Class Leaders: **Maple Lane Monarch's Genesta 254303,** 2nd place in Class AA with 18334.4 M., 968.8 F., former Class Leader in E with 14781.9 M., 811.7 F; **Maple Lane Monarch's Jacquelin 267937** that holds Sixth place in Class F with 14725.8 M., 794.0 F., and **Maple Lane Monarch's Fashion 341461,** 3rd place Class C and 2nd place Class CC with 16085.3 M., 926.5 F.

Sire: ULTRA MAY KING 27600, A. R.
44 A. R. daughters and 24 A. R. sons

Dam: PRINCESS MAY ROSE 58906, A. R.
12270.2 milk, 688.4 fat in Class C

Bull Calves from worthy A. R. cows for sale

Accredited **Herd of 100 Head** **Negative**

MAPLE LANE FARMS

Kingston, New York

A. H. Chambers, Owner **T. J. Doyle, Manager**

BORRODALE FARM

FOR SALE

BULL CALF out of Imp. Joan III. of Dairy Farm 253823

Born April 26, 1937

Sire: Borrodale Beebe's Donald Chief 215081

also

One HEIFER CALF out of Borrodale Beebe's Lulu 374049

Born March 22, 1937

Sire: Borrodale Beebe's Donald 194790

Herd Accredited for Tuberculosis and Abortion

Visitors Invited

Mrs. J. R. Gladding

A. Maitland, Supt., THOMPSON, CONN.

Hollow Hill Farm

"A Small Herd of Select Breeding Guernseys"

•

Headed by a double Grandson of Langwater Valor 79776, A. R.

FOREMOST NOBLE CRAFTSMAN 221530

Sire: FOREMOST NOBLY BORN 182562, A. R.

Dam: VALOR'S IRENE 367002, A. R.

Accredited Certificate No. 85652

Negative Certificate No. 62

Mr. and Mrs. Paul Moore
Owners

Raymond F. Benham
Herd Manager

Convent -:- **New Jersey**

GRASSLAND FARM

Salisbury - Connecticut

Herd Sires at Grassland

Grassland Polly's Valentine 98473

Connecticut Proved Sire

Sire of cows which have made six Class Leader records, two of them World Records.

Now past thirteen years old and breeding regularly.

Sire of the Connecticut State Champion in EHI.

Grassland Troubadour 195677

Sire: Grassland Polly's Valentine 98473.

Dam: Grassland Jemmadine 230773, A. R. 12454.4 lbs. milk, 566.2 lbs. fat, 6th in EEE when made.

•

FEDERAL ACCREDITED NEGATIVE

E. G. WOODWARD

STARR FARM

Our herd consists of approximately ninety head of May Rose females. In the foundation, animals were selected that carried a predominance of the blood of Langwater Queen of the East 70304, and the entire herd traces directly to this great Cow through two of her sons, Langwater Africander 57121 and Langwater Pharaoh 98719.

The Senior Herd Sire, Langwater Argyll 160703, is a Son of Langwater Pharaoh and Grandson of this Cow. Argyll now has enough tested daughters to entitle him to a Silver Medal in Indiana, and all indications point to the fact that he will qualify for a Gold Medal by the end of 1937.

The Junior Herd Sire is Langwater Alexander 202052, a son of Langwater Moonlight 160256, and great grandson of Langwater Queen of the East and from a daughter of Langwater Valiant 51868, a paternal brother of this same cow.

The first daughter of Alexander to finish test has produced 12442.4 milk and 630.1 fat in Class FF.

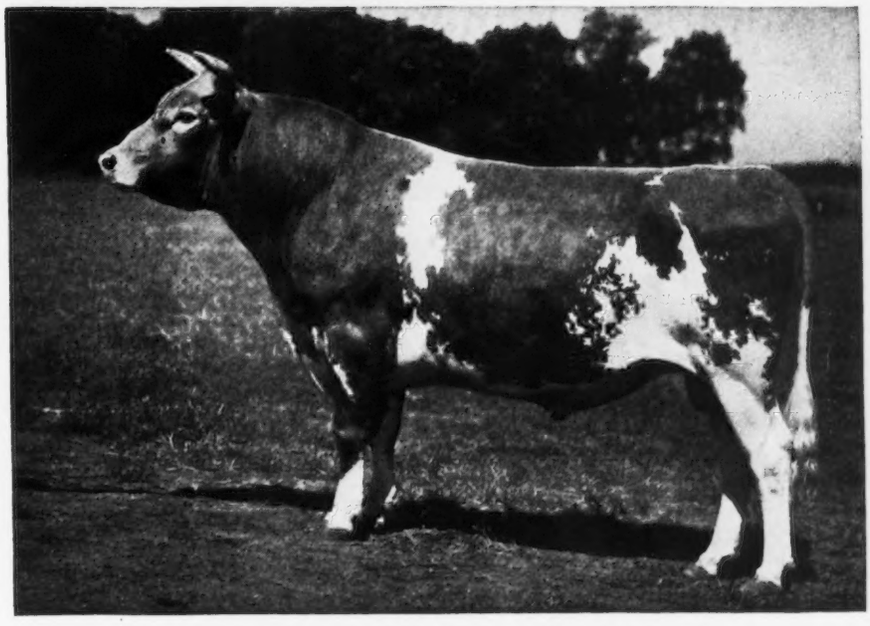

LANGWATER ALEXANDER 202052—JUNIOR HERD SIRE

The Starr Farm is located in the extreme south part of Cass County, one-half mile from the Indiana State Line and six miles Northwest of Elkhart, Indiana.

Young bulls on hand from both sires and dams. The dams have records as high as 750 lbs. butter fat.

Write for particulars. Come and see us. We will be glad to meet any visitors at Elkhart, Indiana.

A. H. Beardsley Est., Owner **Roy F. Fickies, Manager**

GOLDEN ARROW FARMS, Huntington, Indiana

INDIANA'S GOLD MEDAL BULL

The Home of

◀ Duplicate of Halfred Farms 163851, A. R.

We are breeding the daughters of Paul of Cathedral Farms 143802 to Duplicate of Halfred Farms. We have 14 daughters from this great sire. One of these daughters, Golden Arrow Catherine 455612, A. R., State Champion in Class FF, produced 12355.7 lbs. milk, 663.6 lbs. butter fat.

Other daughters have just finished their records. Golden Arrow Rose Mary 455608, A. R., had 14510.3 lbs. milk, 688.6 lbs. butter fat, Class DD. Now on retest in Class B, going at an 800-lb. clip.

Golden Arrow Alice 455610, A. R., produced 12277.7 lbs. milk, 669.5 lbs. butter fat, Class EE (unofficial).

Golden Arrow Mabel 455607, Class C, will finish in November with a record of about 734 lbs. butter fat.

Other great cows in our herd are Corium Proud Queen Joan 267306, A. R., record of 704.5 lbs. butter fat, Class A. She is the dam of Corium Slogan's Oliver 209731, Grand Champion bull, National Dairy Show, 1935 and Reserve Grand Champion, National Dairy Show, 1936.

A bull from Duplicate is just what you need in your herd. ***Prices are right.***

GOLDEN ARROW FARMS • HUNTINGTON, INDIANA

Federal Accredited :: Indiana Bang-free Certificate No. 929

W. F. SCHACHT, Owner **J. G. MASON, Herd Manager**

Northern Illinois Guernsey Breeders Association

Box 929 - LAKE FOREST, ILLINOIS

This Association in a well rounded breed program subcribes to the following purposes of Association.

(1) CONTINUOUS HERD TESTING under A. R. Supervision.
(2) CONTINUOUS HEALTH TESTING for T. B., Bang's and Mastitis.
(3) CONTINUOUS COLOR TESTING with Colorimeter.

T. B. Accredited No. 410261 **Bang's Accredited No. 87**

LITTLE ORCHARD FARMS

ANTIOCH, ILLINOIS

Offers For Sale—

LITTLE ORCHARD COMMONWEALTH 250988
Dropped July 5, 1936.

A very typy bull calf that was 4th in his Class at Wisconsin this year, in a class of 14 entries.

Sire: LANGWATER COMET 202914
Whose three nearest dams average is 758.7 lbs. fat.

Dam: TWINKLE'S LITTLE STAR 436848, A. R.
10311.4 lbs. milk; 540.7 lbs. fat; Class G
She by BOULDER BRIDGE SEARCHLIGHT 193070
2nd Prize Bull Calf, National Dairy Show, 1931.
and out of SALLY'S TWINKLE OF HILLSDALE 170132, A. R., that made a record on our Farm at 9 years of age of 12213 lbs. milk, 533.8 lbs. fat, Class AHI.

ADELMER FARM
Barrington
CANTIGNY FARM
Wheaton
DE BARRY FARM
Palatine

LITTLE ORCHARD FARM
Antioch
MILL ROAD FARM
Lake Forest

ROCK CREEK FARM
Plano
WILLOW HILL FARM
Barrington

ST. JAMES FARM
Naperville
THORN HILL FARM
Deerfield
WOODY NOOK FARM
Glen Ellyn

"HEALTHY HERDS — THOROUGHLY TESTED"

MEREDITH FARM

Topsfield, Mass.

ACCREDITED NEGATIVE

BEACON LIGHTS
In the Guernsey March of Progress . . .

Ne Plus Ultra 15265
Yeoman's King of the May 17053
Langwater Steadfast 31672
Mixter May Royal 65203
Sunnybrook Sensation 78635
Langwater Star Gazer 60164
Dolly's Foremost of High Rock 67827
Green Meadow Coronation Prince 125281

Their progeny have been consistent contenders for top honors in the show ring, among the Class Leaders and on the auction block.

Every herd sire used on Meredith Farm has been a son or grandson of one of these great bulls. This careful choice of sires plus constant A. R. testing is your guarantee of satisfaction when buying Meredith Farm Guernseys.

E. WIGGLESWORTH
Owner

H. M. CLARK
Manager

"Pick *and* Pat"

"Pick" of the famous radio team of "Pick and Pat," formerly "Molasses and January," has purchased the Buhrmaster Guernsey herd from our list for his estate in New York.

"As Maine Goes" to Pennsylvania

Elm Creek Farm, Norristown, Pa., owned by Helena Z. Wildbolz and managed by H. Arnold Smith has purchased two of the four lots of Maine Guernseys from our list. 20 head from the prize winning herd of A. E. Beaulier, Skowhegan, Maine, and 8 more from Clyde Getchell, Hartland, Maine.

Our Listings Change Daily. Here are Some of Them, All Registered :

MAINE—2 lots left. One of ten head and a complete herd of 22 head, mostly milking.

NEW YORK—5 lots. Two are complete herds for immediate sale.

VERMONT—selection of 15 head from one of the oldest herds.

MASSACHUSETTS—Several lots up to 10 head. One herd must be moved at once, extra good. Also individual cows and heifers.

PENNSYLVANIA—complete herd of 47 head. Excellent breeding.

RHODE ISLAND—2 lots. One excellent herd will allow selections up to 15 head.

CONNECTICUT—several good individual cows and a few grades.

Everything we list is accredited and negative

DUNN'S TOUR . . . *"The short-cut to good Guernseys"*
Schoharie, N. Y., and Cordaville, Mass.

A double granddaughter *of* LANGWATER UHLAN 155413 . . .

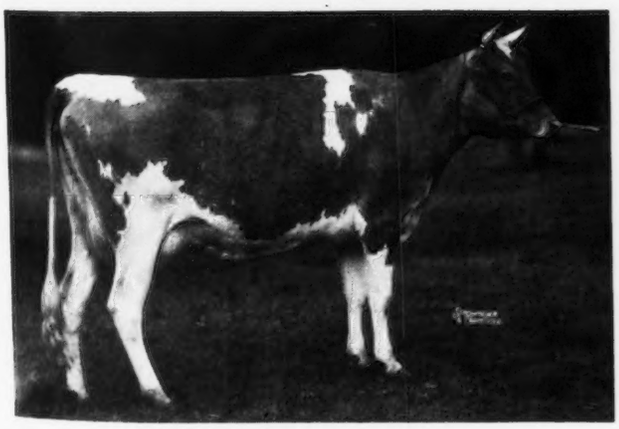

MEADOW VISTA PETITE 463959
On test in GG and in 274 days has made
7323.0 lbs. Milk, 339.38 lbs. Fat.

FEDERAL ACCREDITED FOR T. B.
STATE ACCREDITED FOR ABORTION

Petite is sired by Meadow Vista Harvester 212805, a son of Langwater Uhlan, and out of Meadow Vista Daisy 347413, 10864.4 lbs. M., 556.4 lbs. F., Cl. G. Petite is one of the outstanding granddaughters of Uhlan and we feel that she justifies our great faith in our herd sire.

We believe that Uhlan's son bred to Uhlan's daughters will give us more outstanding heifers like Petite.

We offer for sale a son of MEADOW VISTA PETITE by our Junior Herd Sire, LANGWATER SOUTHERNER 211732 (See the Oct. 1 Journal for picture and pedigree of Southerner). If interested call at the farm or write for further information.

F. B. Rawlings
Owner

MEADOW VISTA GUERNSEYS
SANDERSVILLE, GEORGIA

L. A. Marchman
Herdsman

What The Cows Are Doing

ON ADVANCED REGISTER TEST

SPECIAL NOTE: This list contains the monthly and total credits as checked at the time of going to press. Any omission signifies that data was not received in time or is being held pending verification. These credits are subject to verification and correction until final approval and acceptance and all tests are made on the one-day basis except as otherwise indicated. Animals are tested in seven classes as follows: Class A, five years and over; class B, four and one-half to five years; class C, four to four and one-half years; class D, three and one-half to four years; class E, three to three and one-half years; class F, two and one-half to three years; class G, under two and one-half years.

Re-entry test is indicated by a * before the cow's name. Farmers' Class record is indicated by a †

Name and Number	Class	Days	Months	Production Credit Lbs. Milk	% Fat	Lbs. B. Fat	Total Credit Lbs. Milk	Lbs. B. Fat
Adams, Charles H. & E. E., Elm Grove Farm, Eagle River, Wis.				Advanced Register Herd Test.				
†Elm Grove Butterfat Beauty 463948	E	8	Apr	310.2	4.50	13.96		
		39	May	1285.7	4.50	57.86		
		69	June	1002.8	4.75	47.63		
		100	July	907.7	4.30	39.03		
		131	Aug	916.3	4.11	37.66	4422.7	196.14
S. Hilltop Butterfat Fashion 197999	D. Royal Beauty of Elm Grove 265530							
*†Elm Grove Butterfat Betty 464377	E	16	Apr	567.2	4.62	26.20		
		47	May	1197.5	4.62	55.32		
		77	June	1032.9	4.90	50.61		
		108	July	929.3	4.25	39.50		
		139	Aug	940.0	4.45	41.83	4666.9	213.46
S. Hilltop Butterfat Fashion 197999	D. Elm Grove Grace 403497							
†Elm Grove Butterfat Flora 439017	G	3	Dec	63.8	4.30	2.74		
		34	Jan	826.6	4.30	35.54		
		62	Feb	740.5	4.00	29.62		
		93	Mar	748.6	4.15	31.07		
		123	Apr	745.6	4.20	31.32		
		154	May	770.6	4.65	35.83		
		184	June	721.6	4.69	33.84		
		215	July	702.9	4.30	30.22		
		256	Aug	680.6	4.50	30.63	6000.8	260.81
S. Hilltop Butterfat Fashion 197999	D. Rockingham's Flo of Elm Grove 250973							
†Elm Grove Butterfat Florette 437013	E	239	Mar	944.5	4.81	45.43		
		269	Apr	924.0	4.61	42.60		
		300	May	866.8	4.85	42.04		
		305	June	127.9	4.85	6.20	10214.3	452.2
†Elm Grove Butterfat Lilly 388366	G	164	Mar	671.7	4.30	28.88		
		194	Apr	641.0	4.30	27.56		
		225	May	709.7	4.94	45.06		
		255	June	687.4	4.90	33.68		
		286	July	616.4	5.19	31.99	6876.9	310.13
†Elm Grove Butterfat Linda 493212	F	15	Feb	457.2	4.50	20.57		
		46	Mar	948.0	4.50	42.66		
		76	Apr	821.5	4.55	37.38		
		107	May	880.9	5.00	44.05		
		137	June	810.1	4.84	39.21		
		168	July	781.1	4.81	37.57		
		199	Aug	784.5	5.00	39.23	5483.3	260.67
S. Hilltop Butterfat Fashion 197999	D. Prince's Linda of Elm Grove 246592							
†Elm Grove Butterfat May 482013	G	229	Mar	830.7	4.75	39.46		
		259	Apr	847.1	4.70	39.81		
		290	May	881.7	5.25	46.29		
		305	June	433.0	5.41	23.43	8951.7	419.8
†Elm Grove Butterfat Primrose 482012	E	224	Mar	657.1	4.50	29.57		
		254	Apr	641.5	4.64	29.77		
		285	May	688.8	5.50	37.88		
		297	June	690.5	5.35	36.94		
		305	July	159.9	5.35	8.55	7325.6	351.8
†Elm Grove Butterfat Queen Ann 447108	G	19	Feb	518.1	3.95	20.46		
		50	Mar	875.0	4.30	37.63		
		80	Apr	820.6	4.46	36.60		
		111	May	853.5	5.11	43.61		
		141	June	774.6	5.10	39.50		
		172	July	698.2	4.50	31.42		
		203	Aug	764.1	4.65	35.53	5304.1	244.75
S. Hilltop Butterfat Fashion 197999	D. Elm Grove Glenda 442009							
†Elm Grove Dora 387651	C	27	June	1191.8	4.60	54.82		
		58	July	1294.0	4.30	55.64		
		89	Aug	1154.0	4.59	52.97	3639.8	163.43
S. Ard-Na-Clachan King 162938 A. R.	D. Elm Grove's May Rose 278628							

†Elm Grove Heritor's Destiny 506047	G	26	Apr	835.5	3.85	32.17		
		57	May	1062.2	4.15	44.08		
		87	June	960.9	4.30	41.32		
		118	July	787.3	4.05	31.89		
		149	Aug	741.4	4.20	31.14	4387.3	180.60
S. Florham Idol 210343	D. Pleasant's Guernsey Girl 159248							
†Elm Grove Heritor's Polly 505282	G	3	Apr	81.3	3.76	3.06		
		34	May	1069.1	3.76	40.20		
		64	June	998.3	5.21	52.01		
		95	July	943.0	4.19	39.51		
		126	Aug	886.1	4.51	39.96	3977.8	174.74
S. Florham Idol 210343	D. Elm Grove Starlight 388774							
†Elm Grove Nanette 499772	G	31	Oct	832.3	3.90	32.46		
		61	Nov	821.0	4.30	35.30		
		92	Dec	805.9	4.10	33.04		
		123	Jan	775.5	4.45	34.51		
		151	Feb	661.4	4.60	30.42		
		182	Mar	725.9	4.60	33.39		
		212	Apr	747.0	4.50	33.62		
		243	May	795.3	4.85	38.57		
		273	June	667.3	5.20	34.70		
		304	July	549.3	4.93	27.08		
		305	Aug	18.1	4.93	.89	7399.0	334.0
S. Florham Idol 210343	D. Elm Grove's Nan 413130							
†Pleasant's Guernsey Girl 159248	A	160	Mar	813.8	4.30	34.99		
		190	Apr	784.6	4.30	33.74		
		221	May	794.1	4.42	35.10		
		251	June	655.6	4.60	30.16		
		282	July	520.3	4.80	24.97		
		305	Aug	288.8	4.20	12.13	7978.3	353.9
Agnew, J. S., Inverness Farm, Burkeville, Va.								
Inverness Lou 403764	E	320	Aug	493.8	5.97	29.48	7275.3	378.29
Aigler, Paul J., Aigler Farm, Bellevue, Ohio.	Advanced Register Herd Test.							
†Aigler Farm Charm 506048	G	222	Aug	694.8	4.35	30.22	6035.8	240.71
†Aigler Farm Dinah 509912	G	189	Aug	647.4	4.20	27.19	4954.8	198.46
Aigler, R. J., Aigler Farm, Bellevue, Ohio.	Advanced Register Herd Test.							
*†Aigler Farm Daisy 322049	A	135	Aug	878.8	4.05	35.59	4748.5	197.70
†Aigler Farm Delight 515883	F	100	Aug	746.4	4.35	32.47	2750.3	117.86
Aldrich, Stuart M., The Aldrich Farm, Rehoboth, Mass.								
*Lamont's Countess 329461	A	219	July	1470.1	5.20	76.45		
		250	Aug	1490.8	4.64	69.17	13571.0	624.31
Mae of Butternut Shade 331182	A	266	Aug	1286.2	4.33	55.69	14180.0	564.67
Playboy's Delight 423323	G	184	Aug	1027.7	5.07	52.10	6792.4	327.85
Allman, Joseph, South City Guernsey Farm, Buckley, Wash.	Advanced Register Herd Test.							
†Bottle of South City 512144	D	122	Aug	1057.9	5.26	55.65	5165.0	275.27
†Joan of South City 358767	A	4	May	148.0	6.10	9.03		
		34	June	1041.6	6.10	63.54		
		65	July	905.2	4.97	44.99		
		96	Aug	856.8	5.60	47.98	2951.6	165.54
S. Buck-Mor Don Juan 143843	D. Lone Rose of South City 214656							
†Luciel of South City 394556	C	18	July	710.0	4.55	32.31		
		49	Aug	1301.1	4.52	58.81	2011.1	91.12
S. Buck-Mor Don Juan 143843	D. Wanda of South City 235402							
†Ruth of South City 287869	A	98	Aug	1233.5	5.23	64.51	4334.2	211.60
†Sillvia of South City 394557	D	50	July	988.2	4.84	47.83		
		81	Aug	1037.0	4.25	44.07	2581.1	121.53
Anderson, H. W., Whippernock Farm, Sutherland, Va.	Advanced Register Herd Test.							
Joan of Whippernock 352074	A	11	July	309.7	4.89	15.14		
		42	Aug	974.5	4.89	47.65	1284.2	62.79
S. Whippernock Foremost 150835 A. R.	D. Maxim's Peggie of Burkeville 239424							
Andrus, H. F., Bournedale Farms, Millerton, N. Y.								
Bournedale Evelyn 390067	C	25	July	913.1	4.00	36.52		
		56	Aug	1119.4	4.82	53.96	2032.5	90.48
S. His Majesty of Bournedale 194262	D. Illustrator's Pearl 235845							
Bournedale First Lady 300119	A	13	July	545.5	3.67	20.02		
		44	Aug	1415.3	4.21	59.58	1960.8	79.60
S. Maxim of Bournedale 146164 A. R.	D. Bournedale Forget-me-not 231051							
Bournedale Valentine 390065	C	24	June	920.5	5.21	47.96		
		55	July	1336.5	5.21	69.63		
		86	Aug	1265.7	4.80	60.75	3522.7	178.34
S. His Majesty of Bournedale 194262	D. Saugerties Violet 167946							
Andrus, J. E., Jr., Tianna Farms, Walker, Minn.								
*Tianna's La Noce Edna 320180	A	53	Aug	1403.4	4.32	60.63	2258.3	101.49
Tianna's La Noce Inez 449802	F	53	Aug	1266.3	4.54	57.49	2056.7	95.43
Arizona, University of, Tucson, Ariz.								
*Arizona Farm's Mildred 372914	A	217	Aug	1100.1	4.46	49.06	10826.7	472.34
Arizona Farms Pansy 412713	E	217	Aug	327.8	5.42	17.77	5601.0	269.79
U. of A. Mildred's Ruby 396887	E	211	Aug	652.2	5.53	36.07	6088.3	315.20
Arnold, D. G., Lone Pine Farms, Bucyrus, Ohio.	Advanced Register Herd Test.							
Beth of Rising Sun 324179	A	304	Aug	631.0	5.24	33.06	7522.0	408.61
Butterface of Hazel Grove 343777	A	320	Aug	853.9	4.35	37.14	10627.2	470.55
†Chestnut Ridge Althea's Amy 453247	G	93	Aug	631.4	4.10	25.89	1634.9	74.43

†Corium Marcus' Pallotta 471102	F	233	Aug	779.9	4.81	37.51	6896.0	326.44
†Lou of Lone Pine 444929	G	117	Aug	786.4	4.90	38.53	3199.0	170.48
*†Prince's Queen of Sunnyside 406791	E	126	Aug	813.9	4.89	39.80	3844.8	180.40
†Royal's Dairymaid Fay 385184	A	82	Aug	829.4	3.84	31.85	2366.0	108.45
Austin, R. J., Liseter Farms, Newtown Square, Pa.	Advanced Register Herd Test.							
*Africander's Bella of Liseter 434403	C	123	Aug	1203.6	5.24	63.07	5991.1	287.84
*Africander's Gold of Liseter 434407	D	58	Aug	1221.5	5.22	63.76	2354.8	114.76
*Belladonna Eclipse of Liseter Farm 242703	A	153	Aug	1173.8	4.68	54.93	6891.6	305.59
*Butterball of Nosker Farm 413917	E	10	July	309.0	5.30	16.38		
		41	Aug	917.5	5.30	48.63	1226.5	65.01
S. Hilltop Que Vive Hambro 184762 A. R.	D. Beauty's Bessie of Nosker Farm 217667							
Geneva's Grace 376280	B	24	Aug	969.1	4.09	39.64		
S. Fi Fi's Nobleman of East Lynne 115250 A. R.	D. Geneva of Hickory Grove 148725							
Golden Grange June 385262	B	19	July	915.8	4.05	37.09		
		50	Aug	1412.0	4.71	66.51	2327.8	103.60
S. Bonnie Brae's Noble Lad 131336	D. June's May Rose Pride 353466							
Golden Grange La Bon 379624	B	13	July	518.3	4.37	22.65		
		44	Aug	1227.7	4.37	53.65	1746.0	76.30
S. Bonnie Brae's Noble Lad 131336	D. Lady's Daisy's Hinkie 324753							
*Goldie of Lincoln View Farm 393860	C	77	Aug	1032.9	4.21	43.49	2578.5	111.71
Lady Ivadore Supreme 521408	G	23	July	755.7	3.96	29.93		
		54	Aug	1044.3	3.90	40.73	1800.0	70.66
S. Meredith Supreme 138572	D. Progress Lady Ivadore 403448							
*Libelsun's Ceres 462746	E	149	Aug	918.5	6.07	55.75	5413.8	274.11
Libelsun's Clover 503152	G	232	Aug	963.7	5.14	49.53	7830.1	373.73
*Libelsun's Nellie 462747	E	53	Aug	1424.6	4.03	57.41	2377.8	98.59
Liseter Bel Sun Gem 517881	G	14	May	433.6	3.84	16.65		
		44	June	1033.4	3.84	39.68		
		75	July	1001.4	3.80	38.05		
		106	Aug	807.3	3.75	30.27	3275.7	124.65
S. Liseter Belladonna's Sunny 208412	D. Liseter Farm Sunny Gem 347996							
*Liseter Sunny Belladonna 348005	A	20	Aug	865.7	3.95	34.20		
S. Langwater Sunny 128826 A. R.	D. Mixter Royal Belladonna 166727							
*Liseter Westbrook Esperance 393219	A	192	Aug	1254.5	4.39	55.07	8268.8	376.40
*Progress Lady Ivadore 403448	A	30	May	1208.6	4.75	57.41		
		60	June	1017.6	4.54	46.20		
		91	July	1036.0	4.59	47.55		
		122	Aug	942.3	4.83	45.51	4204.5	196.67
S. Destiny of Leyden 156598	D. Progress Roselene 354993							
Rebecca of Busy Biddy Farms 385474	B	90	Aug	1070.6	5.06	54.17	3607.2	179.52
Shona Sweetie 298651	A	4	May	118.2	3.67	4.34		
		34	June	1157.6	3.67	42.48		
		65	July	1196.1	3.43	41.03		
		96	Aug	1047.8	3.26	34.16	3519.7	122.01
S. Atamannsit Ionian 137303	D. Shona Linda 242632							
Bacon, Robert, Mrs., "Oldacres," Westbury, N. Y.								
*Sov-Fantine Third Daughter 374372	B	175	Aug	1287.2	4.45	57.28	8334.4	368.16
Sov-Pride Second Daughter 356218	A	140	Aug	1278.5	5.18	66.23	6568.4	325.55
Baird, C. W., Two Brooks Farm, Basking Ridge, N. J.	Advanced Register Herd Test.							
*†Brooklandwood Lady Pauline 269493	A	123	Aug	1482.2	4.23	62.70	5753.2	250.16
†Favorite Colleen of Two Brooks 443049	G	100	Aug	674.5	4.34	29.27	2335.1	102.34
*†Franchester Saffron 370838	B	195	Aug	983.8	5.44	53.52	7127.1	371.67
*†Hardwick's Queen Rose 228449	A	201	Aug	1000.9	4.59	45.94	7571.5	336.13
*†Hilltop Bonny Favorite 330631	A	117	Aug	1259.6	4.52	56.93	5126.9	226.49
†Hilltop Butterfat Lilac 430028	G	274	Aug	704.4	6.25	44.03	7606.5	420.55
*†Lady Nora of Hill Girt 360865	A	124	Aug	1208.4	5.20	62.84	5869.2	308.23
*†Majesty's Queen Rose 409602	E	129	Aug	1025.4	4.55	46.66	4807.5	225.07
†Queen's Noel of Two Brooks 443048	G	136	Aug	597.0	4.73	28.24	3153.3	141.65
*†Rex's Heather 367995	B	221	Aug	1024.0	5.02	51.40	9259.3	433.46
*†Rex's Kathryn 346628	A	159	Aug	1232.5	4.25	52.38	7775.3	327.80
†Rex's Violet 373505	B	261	Aug	734.8	5.54	40.71	7306.2	417.34
Baird, James, James Baird Farm, Pleasant Valley, N. Y.								
*Fantine of White Farms 240897	A	211	Aug	772.1	4.85	37.45	7162.2	321.95
Glynwood's Andromeda 375760	C	234	Aug	837.1	4.23	35.41	8595.4	374.39
†Glynwood's Oleander 462775	G	272	Aug	646.7	6.28	40.61	7252.4	421.72
*†Heartsease Bonny Freesia 396241	D	214	Aug	1013.2	4.61	46.71	8764.3	415.02
Heartsease Butterfat Maid 425286	G	286	Aug	773.4	4.71	36.43	8161.4	379.31
Homestead Foremost Gretchen 396875	E	258	Aug	539.4	4.88	26.32	6655.3	314.30
Homestead Reveller's Brightie 429842	G	191	Aug	583.2	5.87	34.23	4720.7	239.98
†Homestead Royal Red Girl 403102	E	292	Aug	541.9	4.91	26.61	7924.5	375.36
†Neptune's Daisy Rose 421144	F	165	Aug	957.9	4.35	41.67	6068.0	282.55
†Quanqual Buttercup 329821	A	274	Aug	1138.9	3.83	43.62	13606.9	547.53
Baldwin, Catherine J., Rose Lane Farm, Pennington, N. J.	Advanced Register Herd Test.							
Melora of Rose Lane 427870	F	173	Aug	992.4	4.52	44.86	6012.3	277.85
*Radiance of Rose Lane 270298	A	328	July	435.7	4.77	20.78		
		359	Aug	407.1	5.03	20.48	8731.7	449.24
Baldwin, Charles, Rose Lane Farm, Pennington, N. J.	Advanced Register Herd Test.							
Belinda of Rose Lane 427868	G	258	Aug	510.1	5.01	25.56	5642.0	280.81
Butterfat Noble's Rosebud 433940	G	170	Aug	536.2	4.92	26.39	3472.1	168.27
†Ellen of Rose Lane 432643	G	199	Aug	586.1	4.33	25.38	4765.4	190.54
†Marie of Rose Lane 432642	G	209	Aug	527.1	4.56	24.04	4798.0	203.29
Barclay, D. W., Chuckanut Farm, Burlington, Wash.	Advanced Register Herd Test.							
Cherub's Cottie of Grangeville 365276	B	312	Aug	1035.8	5.55	57.49	12736.0	614.92
†Chuckanut Dew Drop 424087	G	222	Aug	624.5	6.24	38.97	5064.1	268.30

†Chuckanut Elberta 424086	G	279	Aug	1033.4	5.39	55.70	10361.2	486.22
*Chuckanut Linney 390906	E	365	Aug	703.2	5.81	40.86	12980.0	725.9
†Chuckanut Phyllis 444910	G	122	July	1332.6	4.80	63.96		
		153	Aug	1253.6	5.21	65.31	6716.9	338.16
†Chuckanut Sweetheart 454214	G	97	Aug	632.4	4.60	29.09	2200.7	102.31
*Grangeville Faith 446728	B	165	Aug	1085.5	6.15	66.76	7361.7	366.49
†Grangeville Princess 471558	G	90	Aug	1137.9	5.31	60.42	3395.1	167.52
*Sweetheart of Golden West 378249	B	122	Aug	1621.7	4.82	78.17	6904.5	329.09
*Theresa May of Baker View 438505	D	299	July	1127.0	5.24	59.05		
		330	Aug	1029.9	6.24	64.27	13928.7	733.04
†Twink's Phyllis of Grangeville 335590	A	276	Aug	546.2	5.55	30.31	8002.6	384.04
Bates, Isabel F., Adelmer Farm, Barrington, Ill.								
Shreffwood Miladdie's Beauty 355076	A	31	July	1358.2	4.23	57.45		
		62	Aug	1281.8	4.61	59.09	2640.0	116.54
S. Langwater Gardenius 178663 A. R.	D. New Hope Miladdie's Bessie 301378							
Tianna's Edith 321613	A	239	Aug	914.0	5.60	51.18	9097.0	514.98
Tianna's Iris 448657	F	350	July	67.7	6.83	4.62	11265.8	609.2
Tianna's Jane 449807	G	133	Aug	980.6	4.56	44.72	5249.5	250.94
Tianna's Josephine 449810	G	23	July	617.2	3.37	20.80		
		54	Aug	766.5	4.20	32.19	1383.7	52.99
S. Tianna's Elegant 187451	D. Maxim's Josephine 221213							
Ward Acres Honey Sweet 260288	A	333	Aug	667.4	4.74	31.63	13397.4	597.33
Beardsley, A. H., Est., Starr Farm, Elkhart, Ind.								
Alexander's Margie Velma 474134	G	153	Aug	860.9	5.18	44.59	4612.2	239.05
Argyll's Faith of Thornwood 413433	G	322	Aug	930.7	4.33	40.30	10327.0	429.46
*Elm Row Dainty 412105	B	10	June	374.3	4.00	14.97		
		41	July	1344.1	4.00	53.76		
		72	Aug	1322.8	3.81	50.40	3041.2	119.13
S. Haven Hills Fashion 181706 A. R.	D. Elm Row Squaw 346120							
*Elm Row Pollyann's Fern 412104	C	263	Aug	1191.3	3.97	47.29	11948.6	506.89
*Elm Row Squaw's Dandy 397849	A	319	Aug	634.2	4.83	30.63	8117.6	372.89
*Floral of Thornwood 352201	A	140	Aug	1127.6	4.64	52.32	5918.2	260.28
Frances W. of Thornwood 352200	B	309	Aug	589.8	5.47	32.26	7655.8	406.51
Goldenwood Daisy 390112	D	304	Aug	671.3	4.47	30.01	8646.4	379.01
*Lake Hills Princess Goldie 383733	D	365	Aug	776.2	5.87	45.56	15795.7	802.2
*Lake Hills Princess Nancy 400134	A	228	Aug	822.6	5.30	43.60	6777.6	371.50
Patrick's Bluebell 390615	A	356	Aug	894.6	5.76	51.53	11983.4	669.58
Starr Farm Katherine 503295	G	153	Aug	802.4	4.90	39.32	4387.2	200.06
Starr Farm Lilly 506645	F	10	June	244.7	4.28	10.47		
		41	July	925.9	4.28	39.63		
		72	Aug	860.2	5.10	43.87	2030.8	93.97
S. Elm Row Cassie's Captain 216885	D. Elm Row Dainty 412105							
Starr Farm Theodora 506647	G	30	June	842.5	3.68	31.00		
		61	July	943.0	4.64	43.76		
		92	Aug	936.5	4.33	40.55	2722.0	115.31
S. Lake Hills Cherub 193043	D. Lake Hills Princess Pat 383732							
Beaty, Everett R., The Golden Grange, Huntington, Ind.								
Golden Grange Brae 368126	B	242	Aug	803.6	4.80	38.57	9220.8	423.59
Golden Grange Dividend 381923	C	243	Aug	617.1	5.71	35.24	8664.7	413.16
Bethany-Homestead Farms, Incorporated, Honesdale, Pa.								
Bethany Butterfat's Peggy 413998	G	262	Aug	701.5	6.13	43.00	6803.3	379.50
Bethany Butterfat's Viola 420255	F	174	Aug	694.4	5.60	38.89	4982.4	254.89
Bethany Dewdrop 413997	F	304	Aug	750.5	6.40	48.03	8417.6	505.21
†Bethany Golden Lassie 402863	E	262	Aug	575.2	6.71	38.60	5993.9	343.53
†Bethany Lois 443744	G	30	June	879.6	3.94	34.66		
		61	July	848.3	4.54	38.51		
		92	Aug	826.4	4.64	38.34	2554.3	111.51
S. Bethany Prince Louis 201329	D. Bethany Butterfat's Gleam 371991							
Bethany Lucretia 433358	F	196	Aug	721.8	5.15	37.17	5340.4	247.39
Bethany Lullaby 420257	G	313	Aug	701.8	5.56	39.02	9075.8	447.30
†Elm Grove Butterfat Lilly 488366	G	305	Aug	376.0	5.19	19.51	7252.9	329.6
*†Fair Oaks Patricia 356194	A	250	July	938.0	6.88	64.53		
		281	Aug	876.0	5.44	47.65	10805.5	545.13
*Imp. Primula's Rosebud 318400	A	365	Aug	95.3	5.32	5.07	15159.2	738.6
Rosamond of Brooklands 491434	F	152	Aug	1036.9	4.00	41.48	5600.8	217.47
Bingham, Leland C., Edinham Farm, Ravenna, Ohio.								
Champion's Butter Girl 502927	E	365	June	511.3	6.64	33.95	10189.1	578.0
Edinham Farm Cheer 370482	A	187	June	1139.1	4.97	56.61		
		218	July	1112.9	4.78	53.20	8684.5	397.37
Edinham's Blossom 495294	B	304	July	896.8	4.93	44.21	9132.4	505.09
Edinham's Gallant Norma 370562	C	365	July	152.2	5.08	7.73	12353.1	568.3
Edinham's Gallant Queen 359285	A	110	July	1303.2	4.57	59.56	5022.0	234.32
*Edinham's Honor Jane 393962	D	181	July	1270.6	3.83	48.66	8533.1	314.78
*Guern-Zalee Royal Rose 354072	A	192	July	1277.9	5.04	64.41	9001.0	419.88
*Guern-Zalee's Pride 393890	C	102	July	1330.0	4.57	60.78	4726.9	221.91
Ivyngton's Jenette 347158	A	324	July	537.2	4.96	26.65	9806.0	407.50
King's Jennie of Maple Heights 411599	C	340	July	855.2	5.43	46.44	10746.6	532.39
*Lincoln Way Fancy Rose 435464	A	31	May	1454.7	4.57	66.48		
		61	June	1380.2	5.00	69.01	2834.9	135.49
S. Highland Ringmaster 100113 A. R.	D. France's Rose of Lincoln Way 7th 255696							
Mary Daley 315281	A	344	May	895.8	4.17	37.35		
		365	June	640.8	4.27	27.36	12608.0	506.0
Mayflower of Playwicky 414764	B	157	July	1173.6	4.46	52.34	6373.9	342.28
Oaklawn's Buttercup 473443	E	130	July	1041.7	4.57	47.61	4815.3	220.82
Polly Candota of Playwicky 495295	D	202	July	1140.8	4.08	46.54	7957.8	341.04

Warel Dot 349896	B	342	June	1006.8	4.82	48.53		
		365	July	698.3	4.82	33.66	13197.1	627.4
Blake, Harold H., Wesana Farm, Concord, N. H. Advanced Register Herd Test.								
Bell Boy's Cora 428153	G	229	Aug	630.7	5.18	32.67	5340.6	261.05
†Bell Boy's Una 406724	F	301	Aug	432.7	6.40	27.69	6850.4	372.84
†Clovelly's Jessica 388781	D	299	Aug	426.8	5.99	25.57	6959.9	335.95
†Clovelly's Viola 371006	B	147	Aug	1282.3	5.14	65.91	7092.1	324.58
Blakeford Farms, Incorporated, Queenstown, Md. Advanced Register Herd Test.								
Argilla Cara Lee 420690	G	290	Aug	812.3	4.81	39.07	8644.4	395.28
*Beechwood Rosebud 306761	A	290	Aug	859.8	4.46	38.35	12373.0	534.45
Belle of Penn Villa 404022	D	240	Aug	791.0	5.27	41.69	7548.3	391.63
Border King's Gracie 448735	G	212	Aug	788.6	5.35	42.19	6138.3	306.88
Border King's Peggy 449374	G	212	Aug	967.2	5.39	52.13	7586.1	365.25
Border King's Princess Pat 448734	G	356	Aug	594.3	6.78	40.29	9746.0	587.83
*Franchester Delight 300463	A	94	Aug	1835.8	4.04	74.17	5830.4	253.88
*Franchester Senora 377901	B	122	Aug	944.1	5.04	47.58	4480.2	209.03
*Hardwick's Bessie 308209	A	365	Aug	290.9	4.99	14.52	12455.9	568.6
*Haven Hills Bessie 395583	B	365	Aug	281.9	4.61	13.00	15547.8	718.2
Homestead Reveller's Althea 427358	G	274	Aug	643.9	5.55	35.74	7676.1	382.45
Homestead Reveller's Dora 420636	G	356	Aug	788.0	5.36	42.24	9794.6	507.46
Homestead Reveller's Gaiety 441318	G	4	June	115.7	3.12	3.61		
		35	July	1219.3	3.12	38.04		
		66	Aug	1227.0	3.19	39.14	2562.0	80.79
S. Langwater Reveller 206846	D. Homestead Royal Rosette 345016							
Homestead Reveller's Hildie 420635	F	228	Aug	968.4	4.99	48.32	7999.5	380.65
Homestead Reveller's Lovelorn 441317	G	31	July	1149.9	3.68	42.32		
		62	Aug	1048.2	3.73	39.10	2198.1	81.42
S. Langwater Reveller 206846	D. Homestead Foremost Princess 241357							
Homestead Reveller's Music 427360	G	274	Aug	822.4	4.24	34.87	8241.8	357.81
Homestead Reveller's Roberta 429837	G	184	Aug	889.5	4.50	40.03	6461.1	277.88
*Langwater Lovelorn 351413	A	5	June	210.3	3.33	7.00		
		36	July	1641.3	3.33	54.66		
		67	Aug	1565.6	4.01	62.78	3417.2	124.44
S. Langwater Moonlight 160256 A. R.	D. Langwater Devotion 284000							
*Rafton's Sunbeam of M. H. 380476	B	92	Aug	1333.7	4.17	55.62	4140.9	171.48
*Reveller's Fanny 411270	E	184	Aug	1274.0	5.32	67.78	8916.7	447.35
Rockingham Hollara 443414	E	365	Aug	312.5	5.47	17.09	10947.7	595.3
Royelen's Mignonne 409599	E	204	Aug	844.7	4.55	38.43	7599.8	343.29
*Villa-Way Pearl 366790	A	95	Aug	1355.5	3.98	53.95	4421.4	167.23
Bogert, Henry L., Rosegill Farm, Urbanna, Va. Advanced Register Herd Test.								
†Lady Gloria of Rosegill 520081	F	55	July	746.5	4.40	32.85	1384.0	63.77
Bradley Brothers, Wolfpen Farm, Southboro, Mass.								
Langwater Dulce 2d 396679	B	116	Aug	1207.1	5.23	63.13	5028.1	250.17
Bradley, Cameron, Wolfpen Farm, Southboro, Mass.								
*Wolfpen Nantilly 258027	A	204	Aug	1322.2	5.33	70.47	9884.4	508.67
Bradley, Helen Sears, Wolfpen Farm, Southboro, Mass.								
Wolfpen Amethyst 428835	G	103	Aug	1122.5	4.74	53.21	3978.7	185.14
Brant, D. O., Brant Rancho, Canoga Park, Calif. Advanced Register Herd Test.								
Andora of Willow-wood 314066	A	18	June	802.8	3.68	29.54		
		49	July	1403.5	3.84	53.89		
		80	Aug	1295.4	4.28	55.44	3501.7	138.87
S. Chicona Lion 139522	D. Ann Dora of Willow-wood 213520							
Ben's May Flower 435207	G	304	July	847.5	4.78	40.51		
		335	Aug	807.2	5.19	41.89	10082.6	460.85
*Bet's Nanette of High Hill 327192	A	251	Aug	1210.4	5.03	60.88	10712.3	517.10
Bet's Sallie of High Hill 392798	D	327	Aug	962.7	5.65	54.39	10126.9	523.72
Cooper Oaks Starless 427710	E	168	Aug	845.6	5.83	49.30	5092.3	250.67
Evalina of El Verano 398363	D	92	Aug	1369.1	3.86	52.85	4181.0	163.54
Frankland Giralda 466022	E	131	July	1354.8	3.91	52.97		
		162	Aug	1310.8	4.03	52.83	7845.4	338.65
Frankland Graciela 513043	G	120	July	1054.6	4.63	48.83		
		151	Aug	1032.0	4.78	49.33	5746.2	271.16
Frankland Paulina 489362	E	27	July	1050.0	4.29	45.05		
		58	Aug	1237.7	4.78	59.16	2287.7	104.21
S. Langwater Gloaming 188178	D. Frankland Priscylla 326440							
*Gold Bloom of Willow-wood 293264	A	10	June	472.5	4.03	19.04		
		41	July	1860.1	4.03	79.98		
		72	Aug	1874.9	4.17	78.18	4207.5	177.20
S. Chicona Lion 139522	D. Rose Bloom of Willow-wood 158725							
*Golden Dora of the Rancho 240863	A	14	June	696.1	4.00	27.84		
		45	July	1690.5	4.00	67.62		
		76	Aug	1586.1	3.97	62.97	3972.7	158.43
S. Upland's Viking 89993 A. R.	D. Mixter Golden Dora 166682							
Gold Nugget of Golden View 301629	A	99	Aug	1336.2	3.86	51.58	4377.7	173.09
Horse Shoe C. Eve 413764	F	144	Aug	1069.9	4.99	53.39	5215.1	234.73
Indian Daisy Belle 397918	E	332	Aug	768.0	4.73	36.33	10665.0	452.56
*Nellie Diadem of The Clearing 391799	D	365	June	403.7	8.02	32.38	9949.5	582.8
*Pauline's Pride of Summit Farm 402215	A	10	Feb	376.4	3.74	14.08		
		41	Mar	1462.7	3.74	54.70		
		71	Apr	1393.6	4.63	64.52		
		102	May	1191.4	4.32	51.47		
		132	June	1033.2	5.16	53.31		
		163	July	1037.5	4.50	46.69		
		199	Aug	1036.9	5.19	53.82	7531.7	338.59
S. Caumsett Indian 167796 A. R.	D. Brave Pauline of Summit Farm 218398							

Pinta of El Verano 389620	C	127	Aug	1517.6	4.17	63.28	6864.7	273.38
*Rancho Banner's Merry Lady 377094	A	232	Aug	932.8	5.10	47.57	7878.0	395.95
*Rancho Cavalier's Priscilla 329945	A	120	Aug	1771.0	4.84	85.72	8003.6	352.07
Rancho Cherub's Pauline 490737	E	165	Aug	293.4	4.25	12.47	5764.0	244.26
Rancho Cherub's Secret 518802	G	26	June	870.5	3.18	27.68		
		57	July	964.3	4.12	39.73		
		88	Aug	882.0	4.44	39.16	2716.8	106.57
S. Cherub's Golden Secret of Shorewood 98062		D. Maxine of the Rancho 243240						
*Rancho Chief's Beauty R. 435849	B	142	Aug	1126.8	4.10	46.20	5753.2	241.65
Rancho Chief's Buttercup 419455	A	74	June	982.1	4.28	42.03		
		105	July	910.2	4.28	38.96		
		136	Aug	824.0	4.26	35.10	4297.8	178.94
*Rancho Chief's Princess 427009	A	31	July	1224.7	4.10	50.21		
		62	Aug	1022.5	3.80	38.86	2247.2	89.07
S. Golden Chief of the Rancho 117668 A. R.		D. Rancho Master's Princess 352947						
Rancho Chief's Rosebud 476741	D	26	June	948.3	3.18	30.16		
		57	July	1104.4	4.16	45.94		
		88	Aug	1042.8	4.24	44.21	3095.5	120.31
S. Golden Chief of the Rancho 117668 A. R.		D. Rancho White Face Rosebud 256266						
*Rancho Coronation's Killicent 358962	A	240	Aug	922.7	4.23	39.03	8688.2	344.36
*Rancho Coronation's Millicent 262226	A	243	Aug	1089.8	4.56	49.69	11075.3	479.54
*Rancho Daisy's Mary Ann 339551	A	23	June	1168.6	3.27	38.21		
		54	July	1637.1	3.87	63.36		
		85	Aug	1510.1	4.29	64.78	4315.8	166.35
S. Daisy's White Face of the Rancho 139879 A. R.		D. Mary Ann Zinnia 80445						
*Rancho Decorator's Sara 407640	A	201	July	1091.1	5.04	54.99		
		232	Aug	989.6	5.47	54.13	8879.1	413.20
*Rancho Duke's Queen 339552	A	282	Aug	1077.2	4.36	46.97	11531.0	478.80
*Rancho Fred's Merry Lady 349234	A	308	Aug	815.5	5.16	42.08	10850.4	492.42
Rancho Gallant's Alma 514862	F	27	July	737.7	4.63	34.16		
		58	Aug	929.2	4.27	39.68	1666.9	73.84
S. Shorewood Gallant Cavalier 188917		D. Rancho Whiteface Alma 408568						
Rancho Gallant's Beauty 514864	F	19	July	495.5	5.60	27.75		
		50	Aug	911.7	5.60	51.06	1407.2	78.81
S. Shorewood Gallant Cavalier 188917		D. Rancho Whiteface Beauty Rose 383855						
Rancho Gallant's Elsie 510855	F	117	Aug	1050.1	4.93	51.77	4278.3	199.50
Rancho Gallant's Merry Lady 510598	G	187	Aug	913.4	4.99	45.58	6097.1	275.33
*Rancho Golden Amilla 359272	A	191	July	1116.8	4.54	50.70		
		222	Aug	1083.2	4.81	52.10	9101.7	411.93
*Rancho Golden Isabella 391072	A	106	Aug	1153.8	3.52	40.61	4402.5	170.80
*Rancho Golden Verbeniana 360261	A	272	Aug	1021.5	4.92	50.26	11368.5	523.40
*Rancho Gold Vera 377072	A	255	July	860.4	4.97	42.76		
		286	Aug	707.5	5.55	39.27	9635.8	463.74
*Rancho Hermit's Golden Lura 422925	B	144	Aug	1334.7	4.35	58.06	6455.2	249.53
*Rancho King's Lavender 300376	A	25	June	1176.1	4.27	50.22		
		56	July	1632.6	3.93	64.16		
		87	Aug	1528.3	4.22	64.49	4337.0	178.87
S. Nelly's King of the Rancho 49993 A. R.		D. Imp. Lavender II. of Les Quartiers 140250						
*Rancho Master's Debutante 340148	A	192	Aug	1085.3	5.59	60.67	7958.2	398.96
*Rancho Omar's Pansy 384298	A	289	Aug	867.3	4.88	42.32	9250.9	406.96
Rancho Planet's Patience 490740	E	117	Aug	1109.0	5.12	56.78	4723.9	208.20
*Rancho Rapidan's Millicent 407641	A	176	Aug	1176.9	4.53	53.31	7934.3	354.84
Rancho Reliable's Excellence 490746	F	316	Aug	627.3	5.31	33.31	7959.8	362.69
Rancho Silver Star's Rosa 507503	G	194	Aug	743.5	4.97	36.95	5760.1	244.96
Rancho Stalwart's Debutante 507502	G	179	Aug	935.6	6.27	58.66	6192.3	316.78
Rancho Stalwart's Marguerite 498818	F	365	Aug	443.2	6.01	26.64	8650.9	439.4
Rancho Stalwart's Rosetta 510858	F	98	July	1070.9	4.34	46.48		
		129	Aug	873.5	4.82	42.10	4354.3	180.60
Rancho Stalwart's Ruby Rose 490742	F	279	July	753.7	4.67	35.20		
		310	Aug	711.2	5.30	37.69	8398.1	414.93
Rancho Stargazer's Betty 513892	G	168	Aug	1058.2	5.47	57.88	6032.4	279.09
Rancho Stargazer's Pet 510856	F	74	June	934.7	4.67	43.65		
		105	July	909.2	4.77	43.37		
		136	Aug	869.7	5.05	43.92	4023.0	186.59
Rancho Stargazer's Royalkiss 518804	G	9	June	200.7	3.71	7.45		
		40	July	882.9	3.71	32.76		
		71	Aug	943.0	4.20	39.61	2026.6	79.82
S. Rancho Stargazer 217059		D. Rancho Starlight's Royalkiss 431362						
*Rancho Starlight's Frances 331834	A	107	Aug	1433.4	4.04	57.91	5161.1	196.50
*Rancho Starlight's Lady 415260	A	189	Aug	1147.2	4.95	56.79	8148.0	371.38
*Rancho Starlight's Moss Rose 378099	A	281	Aug	964.9	4.30	41.49	10689.3	445.51
*Rancho Starlight's Peace 365099	A	14	June	590.0	3.73	22.01		
		47	July	1531.3	3.73	57.12		
		88	Aug	1428.7	3.87	55.29	3550.0	134.42
S. Rancho King Starlight 155251 A. R.		D. Rancho Golden Peace 303773						
*Rancho Star's Debutante 404033	A	13	June	438.7	4.31	18.91		
		44	July	1264.9	4.31	54.52		
		75	Aug	1155.0	4.33	50.01	2858.6	123.44
S. Rancho Star 178629 A. R.		D. Rancho Master's Debutante 340148						
Rancho Star's Girl 498667	F	335	Aug	563.6	5.09	28.69	8399.4	403.25
Rancho Starspangled Empress 510859	G	141	July	868.1	4.84	42.02		
		172	Aug	799.2	5.62	44.92	5214.2	263.58
Rancho Starspangled Frances 518798	F	10	June	330.4	4.20	13.88		
		41	July	1022.2	4.20	42.93		
		72	Aug	935.1	4.20	39.27	2287.7	96.08
S. Rancho Starspangled 214304		D. Rancho Whiteface Frances 421512						
Rancho Star's Pansy 504872	G	228	Aug	672.4	4.87	32.75	5583.2	281.82
Rancho Star's Rosebud Lady 510857	G	213	Aug	911.5	4.94	45.03	6545.2	301.87
Rancho Star's Twinklestar 510709	F	221	Aug	595.4	5.43	32.33	5845.6	268.99

Rancho Whiteface Beauty 490744	F	304	Aug	742.5	3.57	26.51	8528.1	371.28
Rancho Whiteface Choice 476742	D	97	Aug	1126.5	4.75	53.51	3618.2	156.65
*Rancho Whiteface Felois 352299	A	265	Aug	716.9	5.21	37.35	7900.3	417.54
*Rancho White Face Kaiserina 421879	B	242	Aug	717.4	5.52	39.60	7323.5	374.07
*Rancho Whiteface Pansy 427010	B	267	Aug	1057.0	4.53	47.88	10635.9	439.73
*Rancho Whiteface Peace 345654	A	302	Aug	820.2	5.36	43.96	9996.9	499.94
*Rancho Whiteface Primrose 410001	A	19	July	899.8	3.60	32.39		
		50	Aug	1650.3	3.60	59.41	2550.1	91.80
S. White Face of the Rancho 91959 A. R.		D. Primrose of the Rancho 140856						
*Rancho Whiteface Rose 377071	A	181	Aug	1026.6	4.34	44.55	6940.9	299.93
*Rancho Whiteface Sally 2d 376415	A	171	Aug	1107.8	6.12	67.80	7020.8	330.50
Rancho Whiteface Vera 507501	F	189	Aug	1018.1	4.42	45.00	6717.5	302.87
*Stockdale Zinnia of the Rancho 240866	A	26	July	937.4	4.36	40.87		
		57	Aug	1363.6	3.84	52.36	2301.0	93.23
S. Stockdale White Face 94324 A. R.		D. Mary Ann Zinnia of the Rancho 158932						

Brown, Henry M., Savada Farms, Whitesboro, N. Y. Advanced Register Herd Test.

*†Africander Knight's Ruthie 424037	A	128	Aug	821.8	4.80	39.45	4092.4	186.16
*†Angeline of Savada Farms 357311	A	113	Aug	1003.8	4.58	45.97	4368.3	172.27
†Beaugestilla of Kiptopeke 448723	G	31	Aug	594.5	4.99	29.67		
S. Beau Geste of Fairleigh 134549		D. Gestilla of Kiptopeke 298419						
†Greystone Grace 435071	G	199	Aug	437.8	5.99	26.22	3546.7	193.90
†Greystone Mary Lincoln 435072	G	96	Aug	569.5	5.53	31.49	1881.0	88.65
Lady Dorothy Royal 441736	G	168	Aug	439.8	5.40	23.75	3405.7	166.65
†Lakeside Katherine 429517	G	259	Aug	469.1	6.09	28.57	6949.0	343.27
†Lakeside Leah 429514	G	144	Aug	433.1	5.57	24.12	2993.8	145.48
†Lakeside Trixy 429518	G	212	July	478.5	5.16	24.69		
		243	Aug	360.2	5.47	19.70	4774.1	234.18
†Savada Farms Bright Eyes 430059	G	195	Aug	411.6	6.00	24.70	3940.6	201.58
†Savada Farms Clara Bella 434462	G	12	Aug	166.1	4.65	7.72		
S. May Royal's Sheik 146505		D. Sultana of West Highland 257361						
†Savada Farms Dew Drop 411861	E	100	Aug	722.7	4.44	32.09	2786.6	121.06
†Savada Farms Jewel 434463	G	170	Aug	427.6	5.15	22.02	3496.4	163.54
†Savada Farms Kathlein 436309	G	85	Aug	422.2	4.91	20.73	1351.5	56.63
†Savada Farms Luster 411860	F	111	July	618.7	4.64	28.71		
		142	Aug	538.3	5.45	29.34	3146.8	149.26
†Savada Farms Princess 430058	G	75	Aug	610.6	5.10	31.14	1732.4	73.53
Savada Farms Sally 423409	G	283	Aug	356.2	5.86	20.87	5527.6	250.59
†Waldorf Dairy-Bell 383167	B	62	Aug	1045.1	4.42	46.19	2100.0	83.43

Brown, J. A., Est., Brown Ranch, Capitola, Calif.

Santa Cruz Butterfat Fannie 372416	A	5	June	158.8	4.27	6.78		
		36	July	1419.2	4.27	60.60		
		67	Aug	1455.1	4.28	62.28	3033.1	129.66
S. Butterfat Flower Boy 163219		D. Santa Cruz La Felicia 301588						
Santa Cruz Butterfat Laurine 372419	B	153	Aug	1518.8	3.90	59.23	7792.3	311.87
Santa Cruz Holliston Dimple 354936	A	160	Aug	1360.9	4.93	67.09	8003.2	350.82
Santa Cruz Holliston Dot 364412	A	5	May	148.5	3.94	5.85		
		35	June	1399.5	3.94	55.14		
		66	July	1559.4	3.68	57.39		
		97	Aug	1479.0	4.05	59.90	4586.4	178.28
S. Holliston Royal of Rockingham 154687		D. Daisy of Elk Meadow 2d 23087i						
Santa Cruz Holliston Normarie 354944	B	270	Aug	975.6	6.01	58.63	9377.3	514.59
Santa Cruz Holliston Nuera 383673	C	95	Aug	1211.8	5.41	65.56	4026.6	200.65
Santa Cruz Holliston Priora 395023	C	107	Aug	1195.2	5.25	62.75	4326.7	199.81
Santa Cruz La Felicia 301588	A	119	Aug	1349.7	4.54	61.28	5687.5	243.54
Santa Cruz La Lydia 315701	A	19	June	952.3	4.23	40.28		
		50	July	1787.4	3.85	68.81		
		81	Aug	1631.6	4.30	70.16	4371.3	179.25
S. Holliston Royal of Rockingham 154687		D. Labee's Wanda of Chetek 234762						
Santa Cruz La Parisiana 315707	A	291	Aug	1311.4	5.20	68.19	14221.2	668.41
Santa Cruz La Yolanda 301579	A	139	Aug	1198.9	5.12	61.38	5920.8	295.57
Santa Cruz Prince's Bonny 395030	E	309	Aug	1077.1	4.50	48.47	13277.2	552.78
Santa Cruz Princess Quadroon 412509	E	7	May	203.4	3.75	7.63		
		37	June	1236.5	3.75	46.37		
		68	July	1334.4	3.97	52.98		
		99	Aug	1260.4	4.04	50.92	4034.7	157.90
S. Hilltop Butterfat Prince 192936		D. Santa Cruz Holliston Quince 354943						
Santa Cruz Royal Queen 324733	A	25	June	1047.2	4.42	46.29		
		56	July	1301.0	4.40	57.24		
		87	Aug	1173.3	4.83	56.67	3521.5	160.20
S. Holliston Royal of Rockingham 154687		D. Queen of Mixed Grove 221251						
Santa Cruz Violet Rose 323651	A	277	Aug	961.0	5.47	52.57	10420.4	524.10

Browning, Frank M. W., Moughon Farm, Riverdale, Md.

Moughon Lula of Old Fields 495258	F	192	Aug	966.1	4.59	44.34	8459.1	353.16

Browning, P. W., Moughon Farm, Riverdale, Md.

Moughon Fairy 382941	C	233	Aug	976.4	5.43	53.02	9530.3	479.46
Moughon Mistletoe 386627	C	228	Aug	1089.6	5.06	55.13	9210.6	448.73
Moughon Zinnia 366673	C	233	Aug	1148.2	5.23	60.05	9627.1	459.36

Browning, P. W., Mrs., Moughon Farm, Riverdale, Md.

Moughon Perry's Mary 487002	F	271	Aug	929.6	5.25	48.80	9312.4	466.96

Buckley, H. H., Cathedral Farms, Oneonta, N. Y.

Cathedral Amabel's Mabel 421825	G	248	Aug	1216.5	4.75	57.78	9645.9	482.00
Cathedral Betty's Belle 436662	G	116	Aug	1044.1	5.45	56.90	4149.3	215.02
*Cathedral Dorothy's Lass 368252	B	210	Aug	1647.8	5.81	95.74	13036.0	700.08
Cathedral Jane Rilma 436664	G	123	Aug	1482.9	4.89	72.51	6118.1	300.68

*Cathedral Rhoda's Content 344934	A	304	Aug	1275.1	5.68	72.43	15432.7	808.88
*Cathedral Rosabel 334298	A	156	Aug	1652.1	4.63	76.49	8430.2	405.34
Cathedral Rosabel's Rilma 421827	G	204	Aug	1123.8	5.33	59.90	7446.5	378.15
Cathedral Rose Rilma 421823	F	264	Aug	1399.1	5.15	72.05	12571.0	629.70
Burroughs, C. F., Bayville Farms, Lynnhaven, Va.								
Bayville Annabel 429254	F	9	May	319.2	4.25	13.57		
		39	June	1234.7	4.25	52.47		
		70	July	1258.7	4.23	53.24		
		101	Aug	1211.4	4.46	54.03	4024.0	173.31
S. Caumsett Champion 136679	D. Anna's Jay of Bayville 353128							
Bayville Champion's Dimple 452159	G	21	Aug	805.7	4.10	33.03		
S. Caumsett Champion 136679	D. Dimple of Mobjack 6th 266677							
Champion's Linda of Bayville 372672	C	284	Aug	776.9	5.22	40.55	8244.5	432.31
*Darnley's Fair Lady 366828	B	332	Aug	910.8	5.31	48.36	10398.9	504.61
Flo Flo's Gay Lassie 447923	F	24	Aug	841.0	5.00	42.05		
S. Langwater Gay Lad 206932	D. Flo Flo of Snowden 325065							
Foxdean's Bellinda 375946	D	365	Aug	219.1	5.00	10.96	11922.5	622.8
*Glencairne Bickleigh 379137	B	105	Aug	1305.5	4.59	59.92	5031.1	212.24
Ruayne Hermes Duchess 486654	F	21	Aug	757.4	4.46	33.78		
S. Maxim's Hermes of Quail Roost 198772	D. Dick's Duchess Builder 430554							
Ruayne Hermes Rose 444250	E	224	Aug	932.6	5.16	48.12	7812.6	380.10
Ruayne Hermes' Rosebud 449730	F	56	Aug	1014.1	4.45	45.13	1896.0	77.23
*Verbena of Mobjack 2d 316870	A	297	Aug	942.6	4.80	45.24	10468.9	531.04
Viney of Bayville 429259	F	87	Aug	1168.3	4.93	57.60	3319.3	144.41
Caesar, O. S., Dorvillee Farm, Barrington, Ill.	Advanced Register Herd Test.							
†Buttergold Martha Washington 2d 321809	A	259	July	609.7	4.23	25.79		
		290	Aug	623.0	4.85	30.22	7288.0	347.87
†Glengeran's Surprise 302487	A	282	July	868.2	4.68	40.63		
		305	Aug	612.3	3.80	23.27	11063.8	491.9
†Outlook Hill's Ealiane 416461	E	290	Aug	492.6	5.08	25.02	7347.9	373.06
Outlook Hill's Wildrose 358205	B	341	Aug	467.1	5.04	23.54	7617.0	425.87
†Princess Katrina of Fagerholt 398122	B	292	Aug	283.4	5.61	15.90	7447.2	392.98
†Rosedale Hazel 455029	E	188	Aug	660.1	4.88	32.21	6214.7	332.02
St. James Prince's Diana 410325	F	316	July	514.4	5.44	27.98		
		347	Aug	403.6	5.50	22.20	6470.8	371.27
*Shoreland Princess Fairy 366265	A	334	July	540.0	5.49	29.65	8261.7	471.09
Candler, John S., Mileybright Guernsey Farm, Decatur, Ga.								
*Gayoso Actress Pat 340569	A	252	Aug	617.5	4.99	30.81	7599.8	347.36
Gayoso May Beth 424498	F	358	Aug	157.6	6.09	9.60	7075.8	280.5
Lady White Rose of Mileybright 510504	G	163	July	883.8	3.69	32.61		
		194	Aug	878.8	4.03	35.42	6124.6	232.21
Mileybright's Ranger's Bessie 348492	A	243	Aug	808.1	4.05	32.73	7141.8	297.04
*Mileybright's Yeksa Girl 249950	A	234	Aug	1013.9	3.76	38.12	9109.6	309.21
Rosebud's Lady of Mileybright 425770	G	315	Aug	697.7	4.92	34.33	7611.4	320.95
Winnie's Ranger's Pallotta 414884	F	243	Aug	816.1	4.62	37.70	6764.1	288.13
Carroll, P. A., Doughoregan Manor Farm, Ellicott City, Md.								
Manor Joan 455310	F	168	Aug	979.8	4.16	40.76	5999.6	251.92
Manor Princess 456313	F	165	Aug	943.7	4.13	38.97	5627.7	231.91
Shirley of Doughoregan Manor 470548	D	166	Aug	1358.8	4.37	59.38	8144.4	346.59
Cassatt, E. B., Est., Chesterbrook Farm, Berwyn, Pa.	Advanced Register Herd Test.							
*Ada Butterscotch 284108	A	152	Aug	1141.5	5.19	59.24	6179.7	297.55
*Betty Butterscotch 257060	A	243	Aug	1017.3	4.33	44.05	5396.9	254.07
C. F's Gum Drop 430499	F	31	July	893.0	4.19	37.42		
		62	Aug	888.1	4.64	41.21	1781.1	78.63
S. Queen's Brandy 204526	D. Fred's Butterscotch 371683							
C. F.'s Honor Bright 424185	G	237	Aug	707.5	4.61	32.62	6749.0	326.95
C. F.'s Star Brandy 424184	G	204	Aug	714.6	5.23	37.37	5488.6	267.14
C. F.'s Victory Hyacinth 416991	G	212	Aug	734.8	5.77	42.40	6733.8	340.61
C. F.'s Virginia Hyacinth 424186	G	222	Aug	870.2	5.01	43.60	8111.7	380.05
*Rose Hyacinth 238472	A	258	Aug	1028.1	4.32	44.41	10173.6	476.09
Caumsett Corporation, The, Huntington, N. Y.								
Caumsett Danish Delight 510358	G	149	Aug	1036.1	4.69	48.59	5300.1	247.37
Caumsett Danish Sunbeam 510357	G	131	Aug	1209.3	3.91	47.28	5132.7	217.07
Caumsett Dora 373083	C	365	Aug	314.7	5.24	16.49	13079.0	619.9
Caumsett Golden Gem 378100	B	114	Aug	1348.8	3.98	53.68	4820.9	228.05
Caumsett Golden Sunshine 415909	B	182	Aug	1163.8	5.33	62.03	7229.1	398.49
*Caumsett Ida 342786	A	365	Aug	288.4	4.31	12.43	17553.4	834.9
Caumsett Inez 416720	E	10	May	388.2	5.20	20.19		
		40	June	1204.0	5.20	62.61		
		71	July	1348.6	3.91	52.73		
		102	Aug	1204.6	3.89	46.86	4145.4	182.39
S. Caumsett Challenger 207007	D. Caumsett Ida 342786 A. R. 34807							
Caumsett Lela 510360	G	22	June	606.4	3.81	23.10		
		53	July	1022.0	3.81	38.94		
		84	Aug	1029.0	3.98	40.95	2657.4	102.99
S. Mixter Thor 106594 A. R.	D. Caumsett Golden Lily 351215							
Caumsett Northern Gay Lass 426176	E	31	July	917.3	4.41	40.45		
		62	Aug	967.8	3.81	36.87	1885.1	77.32
S. Langwater Northerner 113149 A. R.	D. Gay Lass of Gordondale 119484							
Caumsett Northern Ronda 430583	F	149	Aug	1067.2	4.53	48.34	5247.4	232.04
Caumsett Northern Ruby 426179	E	17	June	590.9	4.61	27.24		
		48	July	1186.6	4.61	54.70		
		79	Aug	1119.3	4.69	52.50	2896.8	134.44
S. Langwater Northerner 113149 A. R.	D. Caumsett Ruby 220185							

Caumsett Radiance 426173	E	21	July	891.7	4.10	36.56		
		52	Aug	1287.7	4.10	52.80	2179.4	89.36
S. Caumsett Challenger 207007	D. Caumsett Golden Lily 351215							
Welcome-In Clara 454235	F	365	Aug	169.5	5.59	9.48	10722.1	606.1
Chambers, A. H., Maple Lane Farm, Kingston, N. Y.								
*Fair Weather Gordie 332047	A	16	June	792.2	4.42	35.02		
		47	July	1594.1	4.24	67.59		
		78	Aug	1476.7	4.80	70.88	3863.0	173.49
S. Vanity's Ultra Steadfast 116694 A. R.	D. Fair Weather Gordon Dean 181094							
*Maple Lane Africander's Gem 341463	A	16	June	793.0	4.72	37.43		
		47	July	1480.3	4.45	65.87		
		78	Aug	1311.5	4.91	64.39	3584.8	167.69
S. Saugerties Africander 116932 A. R.	D. Maple Lane Monarch's Genesta 254303							
Maple Lane Gordon Dean's Lady 350925	A	153	Aug	954.3	5.52	52.68	5581.5	295.54
Maple Lane Juanita 433540	E	19	July	901.4	4.18	37.68		
S. Saugerties Africander 116932 A. R.	D. Maple Lane Monarch's Juanita 220506							
Maple Lane Monarch's Countess 390691	E	304	Aug	640.8	6.34	40.63	9245.0	541.55
*Maple Lane Monarch's Lucky 371555	B	304	Aug	1221.1	5.31	64.84	14139.3	741.98
Maple Lane Topsy 433548	G	212	Aug	1004.0	6.34	63.65	8193.4	445.97
Chatham, Thurmond, Klondike Farm, Elkin, N. C.								
Cherry Bloom of Clear Springs 411817	E	42	May	1091.7	4.38	47.82		
		72	June	1053.9	4.04	42.58		
		103	July	1051.2	4.68	49.20		
		134	Aug	941.3	4.61	43.39	4519.8	199.71
*Jocklynn 447546	B	106	Aug	1375.3	4.47	61.48	4965.9	220.65
Kimberly's Foremost Ivy 468226	C	123	Aug	1128.8	4.77	53.84	5015.5	223.55
*Klondike Frolic 346281	A	115	Aug	1369.5	4.59	62.86	5234.2	242.38
*Klondike Gay Donnabella 285629	A	175	Aug	1240.5	4.76	59.05	8004.8	370.53
Klondike Gay Gladys 375336	B	16	June	595.5	5.52	32.87		
		47	July	1314.0	5.52	72.53		
		78	Aug	1242.6	4.33	53.80	3152.1	159.20
S. Foremost's Gay Lad 117256 A. R.	D. Laughing Water's Violet 224427							
Klondike Gay Hallie 431344	E	178	Aug	996.5	5.51	54.91	6588.3	296.23
Klondike Gay Hannah 400455	C	123	Aug	1057.7	4.34	45.90	4510.6	198.86
Klondike Gay Holly 431346	E	138	Aug	1027.3	4.58	47.05	5085.0	211.16
Klondike Gay Joan 442720	E	2	May	58.9	4.11	2.42		
		32	June	1013.4	4.11	41.65		
		63	July	1117.2	4.08	45.58		
		94	Aug	1080.9	4.35	47.02	3270.4	136.67
S. Foremost's Gay Lad 117256 A. R.	D. Klondike Dora 283184							
Klondike Gay Justness 442729	G	180	Aug	983.3	4.87	47.89	6008.2	281.97
Klondike Janice 453445	G	180	Aug	778.3	4.38	34.09	4867.6	218.01
Klondike Jonquil 442726	F	169	Aug	915.7	4.82	44.14	5535.1	262.67
Klondike Josephine 453444	G	147	Aug	808.2	5.18	41.86	5190.0	190.44
Klondike Judith 453446	G	149	Aug	998.6	4.49	44.84	5036.7	223.33
Klondike Karena 453452	G	120	Aug	1244.8	5.07	63.11	5100.5	236.54
Klondike Katydid 453455	G	140	Aug	797.9	4.75	37.90	4565.9	209.11
Klondike Kindness 453454	G	24	June	864.8	4.19	36.24		
		55	July	1212.7	3.89	47.17		
		86	Aug	1148.1	4.32	49.60	3225.6	133.01
S. Argilla Knight 193529 A. R.	D. Klondike Gay Dame 281319							
Klondike Kitty 453450	G	140	Aug	1086.1	5.12	55.61	5235.1	266.70
Klondike Lillian 453453	G	23	June	797.7	3.42	27.28		
		54	July	1082.2	3.93	42.53		
		85	Aug	950.5	3.93	37.35	2830.4	107.16
S. Klondike Noble 169102 A. R.	D. Woodrow's Renia Virginia 264800							
*Klondike Royal Gem 399227	D	365	Aug	43.7	5.87	2.57	11121.8	609.9
*Osceola Gem's Clara 391374	D	126	Aug	1059.7	4.45	47.16	4886.5	213.85
Civil, Otto, Foxdean Farm, Midlothian, Va.								
Foxdeans Diantha 374208	B	13	May	543.1	4.13	22.43		
		43	June	1347.9	4.13	55.67	1891.0	78.10
S. Winston Farms Golden 124737 A. R.	D. Winston Farms Diantha 294170							
*Foxdeans Gold Dust 369657	B	201	Aug	1412.0	5.19	73.28	10514.3	477.94
Foxdean's Goldie 434369	G	178	Aug	1022.4	5.49	56.13	6680.1	347.34
Foxdean's Helena 434378	G	178	Aug	900.9	5.05	45.50	6219.0	280.41
Foxdeans Mary 368719	A	128	July	1361.5	5.38	73.25		
		159	Aug	1390.6	5.57	77.46	7737.8	395.43
Foxdean's Maryann 434368	F	108	July	1058.1	4.81	50.89		
		139	Aug	1106.9	5.02	55.57	5132.8	233.46
Foxdean's Miss 408699	E	9	June	303.6	4.19	12.72		
		40	July	1266.3	4.19	53.06		
		71	Aug	1276.3	4.26	54.37	2846.2	120.15
S. Valor's Truce 193735	D. Winston Farms Handsome Miss 208776							
*Foxdean's Nannie 386211	C	15	May	691.2	4.76	32.90		
		45	June	1692.6	4.76	80.57		
		76	July	1568.1	4.49	70.41		
		107	Aug	1546.2	4.57	70.66	5498.1	254.54
S. Valor's Truce 193735	D. Winston Farms Nannie 232822							
Foxdean's Pan 408704	F	223	July	1031.7	5.43	56.02		
		254	Aug	1038.3	5.28	54.82	10254.6	540.37
*Winston Farms Beulah 330777	A	126	Aug	1554.6	4.00	62.18	6575.0	279.12
*Winston Farms Diantha 294170	A	90	May	1646.7	5.13	84.48		
		120	June	1375.4	5.35	73.58		
		151	July	1239.5	4.87	60.36		
		182	Aug	1236.0	5.38	66.50	8382.9	428.60
*Winston Farms Gladness 308385	A	258	Aug	1175.6	4.98	58.54	12964.6	619.99

*Winston Farms Glorious 308380	A	134	July	1534.6	4.24	65.07		
		165	Aug	1554.4	4.53	70.41	8936.4	393.54
*Winston Farms Hattie 353518	A	216	July	1141.5	5.34	60.96		
		247	Aug	1127.3	5.40	60.87	11548.6	574.42
Winston Farms Peeress 319012	A	235	July	927.7	5.42	50.28		
		266	Aug	955.4	5.46	52.16	10419.4	506.58
Winston Farms Primrose 316732	A	155	Aug	1290.7	5.32	68.67	7147.3	341.55
Winston Farms Virtue 278747	A	140	July	1334.2	4.64	61.91		
		171	Aug	1354.2	4.82	65.27	8457.9	371.06
Claffey, M. E., "Arcadian Guernseys," Waukesha, Wis. Advanced Register Herd Test.								
†Arcadian Generous 378763	A	116	May	1132.0	4.06	45.96		
		146	June	950.9	4.38	41.65	5513.0	226.35
†Arcadian Goldie 397436	A	303	May	401.4	5.65	22.68	5348.6	297.36
†Arcadian Ida 491975	B	302	May	469.0	5.54	25.98		
		305	June	42.3	5.54	2.34	6517.4	372.6
†Arcadian Ideyl 379563	C	96	May	1151.3	4.51	51.92		
		126	June	920.2	4.65	42.79	4635.1	222.46
†Arcadian Ione 379562	B	213	May	658.9	5.05	33.27		
		243	June	561.2	5.76	32.33	5938.9	295.29
†Arcadian Iris 509954	B	129	May	907.4	4.64	42.10		
		159	June	788.1	5.35	42.16	4736.4	235.74
†Arcadian Janice 521305	D	15	Apr	619.8	3.60	22.31		
		46	May	1117.1	3.60	40.22		
		76	June	969.6	4.75	46.06	2706.5	108.59
S. Shorland Climax 206013 D. Arcadian Clarice 284535								
†Arcadian Jewel 483019	D	223	May	801.6	4.95	39.68		
		253	June	777.3	5.15	40.03	7643.1	378.41
Arcadian Joanna 484712	E	310	May	652.3	5.34	34.83		
		340	June	603.2	5.92	35.71	7874.5	413.16
†Arcadian Kameola 498651	F	299	May	587.0	5.15	30.23		
		305	June	107.0	5.15	5.51	7059.3	346.5
Arcadian Kaprice 504926	G	175	May	959.2	4.75	45.56		
		205	June	846.0	5.20	43.99	6741.3	314.11
†Arcadian Karol 504925	G	189	May	806.7	4.49	36.22		
		219	June	760.7	4.85	36.89	6107.5	290.94
†Arcadian Katinka 510213	G	169	May	889.3	4.65	41.35		
		199	June	835.3	4.85	40.51	6278.7	294.47
†Kay Tee of Braeside 446125	D	305	May	677.7	5.01	33.95	8791.9	417.8
Clark, George P., Horse Shoe Falls Farms, Shannock, R. I.								
Horse Shoe Babe 413760	G	349	July	751.0	6.39	47.99	10893.9	573.09
*Horse Shoe C. Belle 321774	A	135	July	1194.6	4.18	49.93	6113.1	280.88
Horse Shoe Diane 413759	G	338	July	736.1	4.72	34.74	10638.1	450.24
Horse Shoe La Dolce 385710	D	224	July	697.6	4.96	34.60	8751.9	356.39
*Horse Shoe La Fleur 385711	D	177	July	928.7	5.28	49.04	6442.6	316.20
Horse Shoe La Helen 413763	G	267	July	902.4	5.44	49.09	9361.4	472.90
Horse Shoe La Maiden 385707	D	220	July	794.5	5.16	41.00	7164.4	357.77
Horse Shoe La Susette 386133	D	264	July	936.6	4.43	41.49	10386.7	437.46
Horse Shoe May Fly 374031	C	289	July	932.3	5.38	50.16	10242.3	511.13
Miss Lily of Meadow Springs 463916	E	188	July	840.2	4.45	37.39	6648.2	248.38
Queen Ann of Meadow Springs 468786	E	220	July	1024.2	4.67	47.83	9561.0	401.76
Clausing, Julius, Est., Gusanna Farms, Grafton, Wis. Advanced Register Herd Test.								
Butter Boy's Favorite 500041	F	251	June	501.3	5.85	29.33		
		282	July	457.7	5.87	26.87	5017.9	267.58
†Gusanna's Proud Josie 500040	F	271	July	558.4	5.29	29.54	5991.5	274.98
Codington, A. I., Riveredge Farms, Millington, N. J. Advanced Register Herd Test.								
†Chance Ada 436867	G	28	July	773.8	3.56	27.55		
		59	Aug	764.6	3.65	27.91	1538.4	55.46
S. Chance Sequel 205636 D. Chance Alma 375933								
†Chance Alma 375933	C	199	Aug	962.8	4.99	48.04	8062.4	374.42
†Chance Ultra 367194	B	146	Aug	857.9	4.85	41.61	5405.7	265.97
†Gem's Rosary 436870	G	28	July	792.4	3.99	31.62		
		59	Aug	854.8	4.34	37.10	1647.2	68.72
S. Boese's Masterpiece 183975 D. Sunnyside's Rose of Woodlands 333995								
†Gem's Ultra 430136	F	13	June	403.5	3.14	12.67		
		44	July	1008.5	3.14	31.67		
		75	Aug	945.4	3.86	36.49	2357.4	80.83
S. Boese's Masterpiece 185975 D. Florham Pearlette 217608								
†High Light Daisy Bee 388339	C	69	Aug	1031.6	4.14	42.71	2426.4	107.29
†High Light Princess 375932	B	168	Aug	877.9	4.43	38.89	5821.8	263.65
†High Light Ultra 395617	C	28	July	894.7	4.40	39.37		
		59	Aug	907.8	4.08	37.04	1802.5	76.41
S. High Light 178109 D. Florham Pearlette 217608								
†Wendmere Regent's Blossom 390620	D	148	Aug	845.1	4.28	36.17	5102.7	231.51
Codington, W. R., Riveredge Farms, Millington, N. J. Advanced Register Herd Test.								
†Ruth of Rose Lane 432641	G	109	June	819.2	4.80	39.32		
		140	July	777.1	4.64	36.06		
		171	Aug	705.2	4.70	33.14	4711.9	220.77
Codington, W. R., Est., Riveredge Farms, Millington, N. J. Advanced Register Herd Test.								
†Chance Marion 431768	F	28	July	581.0	4.39	25.51		
		59	Aug	593.1	5.14	30.49	1174.1	56.00
S. Chance Sequel 205636 D. Chance Marie 358958								
†High Light's Harmony 518971	E	87	Aug	828.3	4.55	37.69	2445.4	98.28
Colorado Agricultural College, Fort Collins, Colo.								
*College Etta 368381	A	58	Aug	1272.2	4.99	63,48	2304.0	114.66

*College Peggy 296176	A	280	Aug	826.5	4.74	39.18	11153.6	574.94
College Peggy 2d 419751	F	9	Mar	252.0	4.87	12.27		
		39	Apr	1010.1	4.87	49.19		
		70	May	965.3	5.47	52.80		
		100	June	897.7	3.97	35.64		
		131	July	840.0	4.15	34.86		
		162	Aug	685.8	4.38	30.04	4650.9	214.80
S. Sunset Golden Trojan 193345	D. College Peggy 296176 A. R. 32197							
*Golden Libby 357125	B	319	Aug	357.6	5.02	17.95	9397.3	446.49
May Cloud's Red Gold 409949	F	291	Aug	656.8	4.82	31.66	7215.5	355.04
*Peggy's Mary May 3d 398594	E	335	Aug	196.7	3.81	7.49	6822.9	352.55
*Trojan's May Cloud 375778	C	255	Aug	394.3	6.00	23.66	6733.5	346.16
Comstock, George C., Jr., Carlton Farms, Montrose, Pa. Advanced Register Herd Test.								
†Carlton's Daphne 329531	A	134	Aug	669.5	5.20	34.81	3754.8	188.56
†Carlton's Eileen 353979	A	30	June	997.3	6.26	62.43		
		61	July	809.6	4.71	38.13		
		92	Aug	668.4	4.86	32.48	2475.3	133.04
S. Golda's Royal of Hill Girt 140753	D. Bess Purism 75710							
†Carlton's Irene 431802	F	137	Aug	573.3	3.70	21.21	3389.7	153.47
†Carlton's Irma 431801	F	137	Aug	505.9	4.70	23.78	2653.4	140.02
†Carlton's Marjory 353978	A	31	July	828.5	6.08	50.37		
		62	Aug	791.3	5.23	41.38	1619.8	91.75
S. Golda's Royal of Hill Girt 140753	D. Carlton's Victoria 228239							
Carlton's Royal Clara 413561	F	260	Aug	534.1	4.46	23.82	5448.0	253.06
Cornell University, Ithaca, N. Y.								
*Cornell Anchor Beth 412092	E	9	July	425.0	4.92	20.91		
		40	Aug	1496.5	4.91	73.63	1921.5	94.54
S. Edgewood Maxine's Anchor 195376	D. Mary Elizabeth of Coy Glen 319079							
Cornell Royal Agate 435460	G	303	Aug	1063.0	5.22	55.49	11697.3	532.22
Cornell Royal Beda 435462	G	196	Aug	689.2	5.14	35.42	6081.7	298.25
Cornell Royal Buttercup 391893	E	315	Aug	864.2	7.20	62.22	10412.1	602.69
Rex's Norine 430891	G	227	Aug	687.8	5.04	34.67	7095.4	310.96
Rex's Peggy of White Farms 446863	G	28	July	935.8	4.61	43.14		
		59	Aug	962.1	4.61	44.35	1897.9	87.49
S. Bournedale Rex 159247 A. R.	D. Heather of White Farms 234914							
Cossey, Thomas J., Illiana Farms, Perrysville, Ind. Advanced Register Herd Test.								
†Illiana Goldie Locks 437376	G	167	Aug	706.6	4.70	33.21	4616.6	221.44
Illiana Marigold 425696	G	229	Aug	618.4	5.52	34.14	5661.5	287.01
†Illiana Maude Muller 425694	F	31	Aug	1088.3	4.88	53.11		
S. Gloria's Inheritor of Everett 210176	D. Sarah Jane of Waterloo 331851							
†Illiana Sue 421952	D	16	July	526.5	4.80	25.27		
		47	Aug	855.7	4.61	39.45	1382.2	64.72
S. Shady Nook Prince Masher 206017	D. Shady Nook Tilda 340163							
Kenfleur's Foremost Oneida 452103	E	231	Aug	1071.9	4.09	43.84	9989.3	429.36
†Patience of Four Pine 408500	C	31	Aug	998.2	4.00	39.93		
S. Billy of the Field 183911	D. Red Rose Sequel 242492							
†Rosalee of Waterloo 366795	A	19	July	810.8	4.66	37.78		
S. Rockingham Brilliant Lad 161393 A. R.	D. Roam-Over's Rosalee 290064							
†Sugar Grove Rose Bloom 423385	A	170	Aug	906.0	5.15	46.66	5837.2	319.50
Sunbeam of Lone Beech Farm 329727	A	314	Aug	1108.1	5.12	56.73	12843.5	673.43
Cox, Louis S., Randot Farm, Methuen, Mass.								
Randot Adventuress 2d 353391	A	112	Aug	1021.1	4.56	46.56	4148.6	188.99
Randot Betty 426782	B	345	Aug	624.1	4.27	26.65	11472.6	480.70
Randot Floe 394982	A	217	Aug	974.4	4.86	47.36	7531.8	362.37
Randot Flopmix 432778	C	182	Aug	1270.8	4.76	60.49	7766.6	357.76
Randot Pansywin 478125	E	362	Aug	435.8	5.96	25.97	8561.9	498.74
Randot Princess 3d 455323	E	331	Aug	661.3	5.58	36.90	8454.6	455.88
Randot Suess 442330	C	315	Aug	844.7	4.76	40.21	9760.6	490.16
Crocker, Frank A., South Bend, Ind.								
Ridglydale's Lulu Alert 466595	F	330	July	650.3	4.45	28.94		
		361	Aug	593.4	4.70	27.89	9123.6	433.21
Crocker, G. H., The Crocker Farms, Cortland, N. Y.								
Foremost Mirene 492495	G	18	July	677.6	4.64	31.44		
		49	Aug	1269.2	5.08	64.48	1946.8	95.92
S. Foremost's Bell Buoy 117666 A. R.	D. Valor's Irene 367002							
Hightide's Lemara 412360	F	344	Aug	711.4	5.29	37.63	9871.3	500.47
Hightide's Royal Edith 408459	F	365	Aug	473.3	6.17	29.20	9379.2	495.6
Hightide's Valultra 435991	G	111	Aug	785.0	4.57	35.87	3446.1	161.71
Mayprince's Bellflower 345230	A	281	Aug	1130.8	5.74	64.91	11492.2	598.77
Mayprince's Dora 328735	A	365	July	123.7	6.69	8.28	9464.7	518.7
Mayprince's Fleurette 376939	C	263	Aug	782.1	4.70	36.76	10358.6	492.37
Mayprince's Janette 339715	A	88	July	1542.2	4.92	75.88		
		119	Aug	1426.3	4.29	61.19	5898.6	257.35
Mayprince's Mame 393423	D	232	Aug	881.2	5.13	45.21	7979.1	380.67
Valexior's Allena 412357	F	349	Aug	800.8	4.99	39.96	10997.8	489.28
Cullum, J. Barlow, Est., Riveredge Farms, Reading, Pa.								
*Belle's Granddaughter 275890	A	147	Aug	1124.6	4.34	48.81	6390.2	305.53
*Crescent Pride's Patient Clare 359380	A	8	June	416.1	3.86	16.06		
		39	July	1883.9	3.86	72.72		
		70	Aug	1652.6	3.63	59.99	3952.6	148.77
S. Penncrest's Invader 154821 A. R.	D. Crescent Pride 230939							
*Crescent Ultra Pride 295960	A	8	June	328.9	4.56	15.00		
		39	July	1450.2	4.56	66.13		
		70	Aug	1249.9	4.47	55.87	3029.0	137.00
S. Beechford's Service Boy 121232 A. R.	D. Crescent Pride 230939							

*Green Meadow Sylvia 367109	A	108	July	1254.6	4.26	53.45	5070.7	219.64
*Pleasant Plains Loyal 450380	D	215	July	1375.4	4.10	56.39		
		246	Aug	1068.0	4.51	48.17	12278.9	580.84
Riveredge's Crescent Pride 410702	E	26	June	1046.7	6.00	62.80		
		57	July	1047.2	4.74	49.64		
		88	Aug	818.1	4.15	33.95	2912.0	146.39
S. Penncrest's Invader 154821 A. R.	D. Crescent Pride 230939							
Riveredge's Ultra Pride 407766	F	335	Aug	733.3	4.68	34.32	9403.6	452.43
Riveredge Ultra May Rose 2d 420251	G	322	Aug	795.3	4.71	37.46	9493.4	454.39
Douglas, Elizabeth, Spring Farm, Tilly Foster, N. Y. Advanced Register Herd Test.								
†Stadacona Babs 437198	G	172	July	687.0	4.62	31.74		
		203	Aug	674.0	4.75	32.02	5103.4	227.49
†Stadacona Barbi 375269	C	237	Aug	707.4	5.22	36.93	6795.2	379.35
†Stadacona Bossey 428689	F	100	Aug	694.3	5.14	35.69	2496.3	135.77
†Stadacona Christmas 428690	G	241	Aug	609.5	5.01	30.54	5894.5	280.66
†Stadacona Rexella 423726	G	235	Aug	721.1	5.72	41.25	6356.8	351.68
*†Stadacona Rosebud 350770	A	68	Aug	1266.6	4.71	59.66	2698.3	123.37
du Pont, Pierre S., Longwood Farms, Kennett Square, Pa. Advanced Register Herd Test.								
*Longwood Fairy 336981	A	274	Aug	970.8	4.41	42.81	10674.1	457.22
*Longwood Haha 381128	C	126	Aug	923.5	5.19	47.93	4545.6	207.24
*Longwood Halley 381130	C	22	June	877.2	4.30	37.72		
		53	July	1329.6	4.30	57.17		
		84	Aug	1279.3	4.73	60.51	3486.1	155.40
S. Langwater Cheer 187797	D. May Day of Longwood 166334							
Longwood Hazel 393196	D	212	Aug	813.7	4.40	35.80	6185.0	259.97
Longwood Honeybee 401327	E	268	Aug	850.5	4.81	40.91	8769.1	411.25
Longwood Ileam 409498	F	276	Aug	845.1	4.95	41.83	8454.5	402.33
Longwood Income 412524	E	84	Aug	1412.7	4.70	66.40	3536.2	151.77
Longwood Independence 412525	G	351	Aug	580.1	4.90	28.42	8490.0	390.67
Longwood Indian Girl 412526	F	194	Aug	851.4	4.99	42.48	5921.2	271.88
Longwood Irene 419775	G	242	Aug	745.8	5.40	40.27	6334.4	317.43
Longwood Isabel 423622	G	186	July	823.5	4.84	39.86		
		217	Aug	768.3	5.18	39.80	6052.5	300.40
Longwood Ivy 423624	G	205	Aug	811.3	5.36	43.49	5917.0	300.86
Longwood Jade 436570	G	109	Aug	1079.2	4.89	52.77	3967.9	182.81
Eby, Mervin, Lookwell Farm, Elkhart, Ind. Advanced Register Herd Test.								
Caromel of Lookwell Farm 383558	D	347	July	988.2	5.16	50.99	13534.7	642.90
*Duplicate's Choisie of L. F. 361679	A	91	July	1565.9	3.92	61.38	4660.9	185.18
*Duplicate's Coronet of L. F. 361680	B	243	July	1064.9	5.09	54.20	11158.5	493.18
Duplicate's Cottie of L. F. 387645	E	365	July	388.9	4.95	19.25	13713.4	587.0
Duplicate's Dora of L. F. 388768	E	352	July	716.9	6.00	43.01	10120.8	527.48
Fern of Lookwell Farm 417017	D	91	July	1018.2	4.19	42.66	3188.7	137.24
Fi Fi's Nancy of Lookwell Farm 417018	E	91	July	953.6	4.62	44.06	2883.5	133.41
Jean of Hoovens Farm 405787	D	91	July	1076.1	4.39	47.24	3465.7	157.01
*Lassie of Lookwell Farm 303200	A	354	July	890.0	5.42	48.24	12103.8	613.83
Lookwell Levity 439954	G	228	July	1078.4	4.43	47.77	8557.8	366.54
Lookwell Nellie 439955	G	243	July	756.3	5.02	37.97	6689.1	316.35
Lookwell Red Rose 426386	G	319	July	1059.4	5.11	54.14	12076.6	525.66
Lookwell Sunrise 432336	G	304	July	931.3	4.89	45.54	9946.0	436.91
Egbert, Emmet, Bow, Wash. Advanced Register Herd Test.								
*†Amelia of Clallam County 392257	D	122	June	873.7	4.60	40.19		
		153	July	834.8	4.91	40.99	4634.8	217.42
*†Ben's Peach Blossom 392009	D	99	June	926.3	4.75	44.00		
		130	July	826.5	4.51	37.28	4636.6	226.20
Chuckanut Betty 405740	F	324	June	93.1	4.24	3.95		
				651.5	4.96	32.31		
		355	July	970.4	4.50	43.67	10623.1	479.12
*†Chuckanut Elegance 387974	D	133	June	1304.6	4.74	61.84		
		164	July	1176.7	4.60	54.13	7361.4	353.78
*†Chuckanut Pansy 374080	B	87	June	1502.3	4.30	64.60		
		118	July	1447.1	4.10	59.33	5858.0	258.27
*†Chuckanut Prim 387975	D	118	June	1023.3	6.29	64.37		
		149	July	973.2	4.35	42.33	5321.6	268.31
*†Chuckanut Vestal 387976	D	113	June	1000.3	5.10	51.02		
		144	July	919.3	5.10	46.88	5006.7	252.11
Daisy of Delphi Dell 481043	G	235	June	535.2	5.60	29.97		
		266	July	557.3	5.55	30.93	5369.0	288.67
*†Skookum Ultra Ella 394874	A	30	June	1455.0	4.85	70.57		
S. Ultra Holliston of Honey Brook 153993	D. Skookum Cinderella 253192							
Wild Rose's Pride 497273	G	238	June	782.5	4.65	36.39		
		269	July	741.8	3.91	29.00	7139.1	293.14
Emde, George W., Happyholme Guernsey Farm, Lodi, Calif. Advanced Register Herd Test.								
*Avalawn's Marietta 342467	A	142	July	1512.9	4.98	75.34	7219.1	357.94
†Belle of Pudding River Farm 229543	A	199	July	731.5	4.10	29.99		
		230	Aug	680.5	4.20	28.58	6128.3	244.16
†Calihome Victoria 401535	D	138	July	994.1	4.80	47.72		
		169	Aug	957.6	4.90	46.92	5798.6	266.14
†Donna of Hagerman 435695	C	21	May	664.8	4.40	29.25		
		51	June	781.7	4.65	36.35		
		72	July	647.0	5.30	34.29		
		103	Aug	642.5	5.00	32.13	2736.1	132.02
S. Rose's Slogan of Hagerman 197248	D. Slogan's Harriett of Hagerman 340134							
†Escalon Augusta 430927	E	25	Nov	867.5	5.70	49.45		
		56	Dec	923.2	5.04	46.53		
		87	Jan	810.2	4.39	35.57		

		115	Feb	686.4	4.60	31.57		
		146	Mar	782.4	4.70	36.77		
		176	Apr	852.7	4.20	35.81		
		207	May	830.8	4.85	40.29		
		237	June	754.7	5.10	38.49		
		268	July	737.3	5.31	39.15		
		299	Aug	665.4	5.00	33.27	7910.6	386.90
S. Highland Royal Prince 115656 A. R.	D. Escalon Aviatrix 290413							
*†Escalon Carlotte 431215	C	168	July	745.1	5.86	43.66		
		199	Aug	674.0	6.20	41.79	5281.1	303.37
Escalon Charity 430946	G	346	July	535.2	4.91	26.28		
		365	Aug	332.7	5.30	17.63	8247.2	409.0
†Escalon Cleonora 430960	F	23	July	551.6	4.10	22.62		
S. Escalon Gladiator 207455	D. Escalon Cleopatra 413826							
*†Escalon Colleen 430912	C	31	May	1327.2	3.80	50.43		
		61	June	1135.3	4.43	50.29		
		92	July	1002.4	4.32	43.30		
		123	Aug	891.7	4.40	39.23	4356.6	183.25
S. Escalon Clayton 191839 A. R.	D. Clara of Chippewa 140337							
*Escalon Dorie 363672	A	302	May	1220.0	4.70	57.34		
		332	June	1228.5	4.60	56.51		
		363	July	1240.8	4.57	56.70	16007.4	727.78
*Escalon Gladys 368788	A	15	July	912.7	4.20	38.33		
		46	Aug	1842.9	4.34	79.98	2755.6	118.31
S. Highland Royal Prince 115656 A. R.	D. Escalon Goldie 164016							
*Escalon Golden Pride 366297	A	241	July	1094.2	4.91	53.73		
		272	Aug	1037.6	5.13	53.23	10449.4	541.81
*†Escalon Greta 397636	A	6	Apr	274.1	3.90	10.69		
		37	May	1528.2	3.90	59.60		
		67	June	1333.5	4.05	54.01		
		98	July	1291.0	4.25	54.87		
		129	Aug	1140.8	4.64	52.93	5567.6	232.10
S. Escalon Charmer 163779 A. R.	D. Escalon Gloria 257132							
*Escalon Harrietta 323808	A	15	July	731.5	4.93	36.06		
		46	Aug	1322.8	4.33	57.28	2054.3	93.34
S. Highland Royal Prince 115656 A. R.	D. Escalon Hilda 247208							
*†Escalon Hazelette 430907	C	7	Apr	283.9	4.47	12.69		
		38	May	1351.7	4.47	60.42		
		68	June	1142.1	4.84	55 28		
		99	July	979.2	4.70	46.02		
		130	Aug	953.9	5.69	54.28	4610.8	228.70
S. Escalon Clayton 191839 A. R.	D. Escalon Harrietta 323808							
*†Escalon Honoria 413825	C	224	July	821.0	5.25	43.10		
		255	Aug	778.5	4.95	38.54	8112.3	402.27
*Escalon Hulda 351182	A	143	July	1502.6	4.70	70.62		
		174	Aug	1371.2	4.97	68.15	8923.9	436.84
†Escalon June 430956	G	243	July	734.2	4.91	36.05		
		274	Aug	623.2	5.70	35.52	8247.9	407.01
†Escalon Juno 433450	D	92	May	879.5	4.76	41.86		
		122	June	894.7	3.57	31.94		
		153	July	806.9	3.71	29.94	5041.1	219.07
†Escalon Lurene 430965	G	7	Apr	138.0	4.70	6.49		
		38	May	777.5	4.70	36.54		
		68	June	732.2	5.05	36.98		
		99	July	739.4	4.70	34.75		
		130	Aug	696.6	4.91	34.20	3083.7	148.96
S. Holly Farm Valiant 191310 A. R.	D. Escalon Louise 394175							
*†Escalon Marcella 430934	E	150	July	837.5	5.00	41.88		
		181	Aug	686.3	5.80	39.81	5461.1	272.31
†Escalon Merry Maid 430950	G	305	July	530.8	5.80	30.79	6704.0	366.6
*†Escalon Mignonette 389165	A	16	May	656.0	5.51	36.15		
		46	June	1200.3	3.95	47.41		
		77	July	1147.2	4.65	53.34		
		108	Aug	1027.4	5.05	51.88	4030.9	188.78
S. Atamannsit Bestower 115840 A. R.	D. Escalon May 231673							
*Escalon Nancy 2d 167317	A	312	July	915.0	5.58	51.06		
		343	Aug	778.5	5.94	46.24	11219.6	642.30
*†Escalon Pansy 357168	A	31	May	1628.9	4.20	68.41		
		61	June	1483.1	3.93	58.29		
		92	July	1288.8	3.61	46.53		
		123	Aug	1186.1	4.58	54.32	5586.9	227.55
S. Highland Royal Prince 115656 A. R.	D. Escalon Phillys 115813							
†Escalon Patience 430954	G	7	Oct	250.6	5.40	13.53		
		37	Nov	1175.7	5.40	63.49		
		68	Dec	1055.9	5.40	57.02		
		99	Jan	900.4	5.40	48.62		
		127	Feb	833.7	5.36	44.69		
		158	Mar	913.2	5.09	46.48		
		188	Apr	1028.9	4.55	46.81		
		219	May	935.4	5.10	47.71		
		249	June	935.9	4.75	44.46		
		280	July	840.5	5.15	43.29		
		305	Aug	634.1	5.23	33.16	9504.3	489.3
S. Highland Royal Prince 115656 A. R.	D. Escalon Pearl Rose 208830 A. R. 22777							
*Escalon Patricienne 413820	C	334	July	1014.7	4.87	49.42		
		365	Aug	951.4	5.67	53.94	13643.3	699.0
†Escalon Pedalia 430938	E	157	July	783.0	4.97	38.92		
		188	Aug	726.7	5.32	38.66	5367.2	260.26
*Escalon Primrose 404285	B	363	July	1142.5	5.27	60.21	15901.4	845.18

†Escalon Prudence 430969	G	9	Mar	247.1	4.45	11.00		
		39	Apr	962.5	4.45	42.83		
		70	May	929.1	4.85	45.06		
		100	June	867.7	5.65	49.03		
		131	July	846.0	5.75	48.65		
		162	Aug	785.9	5.80	45.58	4638.3	242.15
S. Holly Farm Valiant 191310 A. R.	D. Escalon Luci 399773							
*†Escalon Renee 428521	C	5	Dec	164.0	4.60	7.54		
		36	Jan	1203.2	4.60	55.35		
		64	Feb	1075.7	4.06	43.67		
		95	Mar	1094.9	4.54	49.71		
		125	Apr	1076.0	4.40	47.24		
		155	May	1000.8	4.54	45.44		
		185	June	910.2	4.56	41.51		
		216	July	803.0	4.65	37.34		
		247	Aug	732.5	4.90	35.89	8060.3	363.79
S. Escalon Emory 150976 A. R.	D. Escalon Royal Queen 307310							
†Escalon Roena 430925	E	153	July	708.8	5.20	36.86	4673.4	216.65
*Escalon Royal Anne 322146	A	241	July	1073.9	4.80	51.55		
		272	Aug	1003.2	4.90	49.16	11070.3	525.23
†Escalon Royal Carrie 430961	G	20	Nov	604.6	4.97	30.05		
		51	Dec	845.3	5.69	48.10		
		82	Jan	719.2	5.49	39.48		
		110	Feb	664.0	5.30	35.19		
		141	Mar	742.8	5.19	38.55		
		171	Apr	811.7	4.91	39.85		
		202	May	855.0	5.40	46.17		
		232	June	724.1	5.15	37.29		
		263	July	752.0	5.35	40.23		
		294	Aug	761.4	5.81	44.24	7480.1	399.15
S. Highland Royal Prince 115656 A. R.	D. Escalon Carrie 391927							
*†Escalon Ruby Dell 357167	A	22	May	950.0	4.70	44.65		
		52	June	1231.1	3.95	48.63		
		83	July	1160.7	4.44	51.54		
		114	Aug	1045.4	4.90	51.22	4387.2	196.04
S. Atamannsit Bestower 115840 A. R.	D. Escalon Ruby 156817							
*†Escalon Sena 441333	D	157	July	955.5	5.05	48.25		
		188	Aug	886.3	5.20	46.09	6451.1	305.98
*†Escalon Senorita 413821	B	10	Apr	422.4	4.81	20.32		
		41	May	1376.1	4.81	66.19		
		71	June	1205.4	4.60	55.45		
		102	July	1119.7	5.68	63.60		
		133	Aug	894.1	5.21	46.58	5017.7	252.14
S. Escalon Charmer 163779 A. R.	D. Escalon Selma 361424							
†Escalon Ultra Lady 430924	E	224	July	914.3	3.65	33.37		
		255	Aug	822.3	3.61	29.69	8109.3	306.47
†Escalon Vixen 430953	G	11	Nov	311.0	5.01	15.58		
		42	Dec	835.9	5.20	43.47		
		73	Jan	748.5	5.20	38.92		
		101	Feb	673.4	5.40	36.36		
		132	Mar	759.4	5.50	41.77		
		162	Apr	770.5	4.91	37.83		
		193	May	716.4	5.15	36.89		
		223	June	679.5	5.05	34.31		
		254	July	688.9	5.26	36.24		
		285	Aug	666.9	5.10	34.01	6850.4	355.38
S. Highland Royal Prince 115656 A. R.	D. Escalon Virginia 231671							
†Escalon Wild Rose 430968	G	226	July	727.7	5.44	39.59	5797.0	301.67
Escalon Zoe 430902	C	223	July	792.2	4.90	38.82		
		254	Aug	771.8	5.69	43.92	7964.8	423.95
†Happyholme Anson's Antoinette 406504	D	197	July	751.2	4.40	33.05		
		228	Aug	617.1	5.23	32.27	6145.3	289.49
*†Happyholme Diadena 404034	E	304	July	585.5	5.40	31.62		
		305	Aug	16.2	5.40	.87	8841.1	441.2
†Happyholme Prideen 467670	E	153	July	673.4	4.45	29.97		
		184	Aug	586.9	4.50	26.41	4935.8	214.36
*†Happyholme Ruth 404038	D	11	Mar	407.9	3.48	14.19		
		41	Apr	1308.1	3.48	45.52		
		72	May	1291.9	3.80	49.09		
		102	June	1159.6	4.60	53.34		
		133	July	837.6	4.90	41.04		
		164	Aug	819.2	4.10	33.59	5824.3	236.77
S. Barrister of Thousand Springs 195141	D. Theo-Vale Queen 298989							
†Happyholme Sally 509877	F	202	July	683.1	4.00	27.32		
		233	Aug	627.2	3.70	23.21	5993.7	230.65
Happyholme Sol's Annareah 412242	E	262	July	536.3	4.86	26.06		
		293	Aug	325.7	4.86	15.83	7807.6	344.14
†Happyholme Sol's Mignonette 432821	G	297	July	710.6	4.81	34.18		
		305	Aug	159.4	4.81	7.67	7557.0	344.9
*Happyholme Sol's Princess 412243	F	325	July	736.2	5.58	41.08		
		356	Aug	584.2	6.09	35.58	11072.7	588.07
Happyholme Vivian 432822	G	319	July	657.2	4.65	30.56		
		350	Aug	628.7	4.90	30.81	7409.0	333.20
*Heather of Chicona 278573	A	335	May	571.2	4.83	27.59		
		365	June	426.7	4.97	21.21	11466.0	513.5
*Jethro's Emigrant's Princess 316715	A	6	Apr	276.8	4.00	11.07		
		37	May	1742.3	4.00	69.69		
		67	June	1800.4	4.11	74.00		
		98	July	1754.1	3.83	67.18		
		129	Aug	1548.9	4.44	68.77	7122.5	290.71

S. Kulshan Jethro 71752 A. R.	D. Emigrant Sylvanite's Empress of Cowlitz 255301							
†Mina of El Verano 391482	C	18	July	719.4	4.14	29.78		
		49	Aug	1271.9	4.40	55.96	1991.3	85.74
S. King Masher of Adohr Farm 164288	D. Thomasita of El Verano 314339							
Rocky Hill Wanda 441604	G	9	Mar	187.3	3.90	7.30		
		39	Apr	838.3	3.90	32.69		
		70	May	895.6	4.10	36.72		
		100	June	795.5	4.50	35.80		
		131	July	775.3	4.55	35.28		
		162	Aug	614.6	4.90	30.12	4106.6	177.91
S. Cascade Trojan 153214	D. Wanda of Lone Oak 312092							
*†Shamrock's Queen of Zepol 335987	A	31	May	1364.0	4.80	65.47		
		61	June	1181.7	4.95	58.49	2545.7	123.96
S. Weiser's King Tom 65455 A. R.	D. Lady Shamrock 44203							
†Troutmere Adelina 448603	F	23	July	693.6	4.15	28.78		
		54	Aug	891.1	4.99	44.47	1584.7	73.25
S. Troutmere May Rose Cherub 202603	D. Troutmere Alfreda 214197							
Eppler, William E., Chinquapin Farms, Morristown, N. J.								
*Florham Country Rose 370091	B	219	Aug	1107.7	4.36	48.30	8364.2	335.07
*Franchester Beauty 292721	A	236	Aug	1091.7	4.87	53.17	11437.6	535.57
*Glenburnie Emaline 411383	B	288	Aug	1084.3	5.42	58.77	11783.4	629.37
Wendmere Geanette 379539	C	228	Aug	1300.3	4.93	64.10	11679.6	546.56
Wendmere General's Valentine 398879	E	220	Aug	1018.2	4.62	47.04	8382.6	391.49
Wendmere Geraldine 410024	E	110	Aug	1165.3	5.23	60.95	4310.2	210.31
Wendmere Marion 379531	B	187	Aug	1247.1	4.46	55.62	8787.7	426.58
Wendmere Quarto's Idora 379537	C	190	Aug	1134.9	5.38	61.06	8563.9	428.75
Fairlawn Farms, Incorporated, Adelphia, N. J.	Advanced Register Herd Test.							
Bloomfield Bluette 350798	A	365	Aug	398.1	5.43	21.62	11839.7	644.8
Brownlie Radiant Migirl 446903	E	11	Apr	367.0	5.68	20.85		
		42	May	1265.4	5.00	63.27		
		72	June	1129.5	3.66	41.34		
		103	July	1014.0	4.67	47.35		
		134	Aug	890.9	5.47	48.73	4666.8	221.54
S. Star of Hill Girt 200627	D. Brownlie Ultra Migirl 365207							
*Brownlie Ultra Bellflower 364608	A	31	Aug	1776.9	3.50	62.19		
S. Daylo Ultra Boy 151035 A. R.	D. Brownlie Flower 304328							
*Coker Cavalier's Helen 339926	A	223	Aug	1025.3	5.28	54.14	7938.2	412.06
Coker Cavalier's Pink 312213	A	295	Aug	922.1	5.03	46.38	10388.0	508.02
*Coker Proud Carnation 363346	B	220	Aug	1170.5	4.69	54.90	8816.0	426.05
Dorothy's Springtime 463797	F	192	Aug	912.7	5.72	52.21	6326.3	319.25
Edgewood Cutie 402025	B	365	Aug	614.4	6.43	39.51	9773.8	595.2
Fernspring Pride 431198	G	308	Aug	916.5	5.38	49.31	10241.5	498.90
Foxdean's Butter Maid 408705	F	265	Aug	902.4	4.96	44.76	9376.0	445.46
Freehold's Imogene 368688	A	159	Aug	866.2	4.82	41.75	5767.2	281.61
*†Fritzlyn May Belle 364358	A	28	Aug	653.7	4.20	27.46		
S. Fritzlyn Ultra Gift 153534 A. R.	D. Fritzlyn May Bud 195404							
Haywood Dorcas 397730	A	365	Aug	410.4	4.79	19.66	13538.4	657.9
Hazel's Maxim's Ada 362191	A	131	July	1331.5	4.45	59.25		
		162	Aug	1308.9	4.88	63.87	7266.4	357.01
Inverness Kiss 374977	A	29	Aug	1237.3	4.97	61.49		
S. Inverness Ace 110894 A. R.	D. Cora of Inverness 177377							
*Jecava Io 302871	A	355	July	462.0	5.34	24.67		
		365	Aug	128.9	5.34	6.88	9663.9	480.8
Jecava Lola 418991	G	365	Aug	182.3	5.57	10.15	12638.8	613.8
Knollwood Abelia 413105	F	176	Aug	922.7	5.08	46.87	5551.8	263.76
*Knollwood Gentian 286987	A	358	Aug	668.2	5.50	36.75	12299.0	604.63
Knollwood Linaria 425888	G	115	Aug	960.9	4.80	46.12	3652.7	164.59
Knollwood Netoria 425890	G	115	Aug	862.8	6.41	55.31	3403.5	185.03
Knollwood Rose Cammelia 426463	G	136	Aug	915.8	4.66	42.68	4533.6	219.68
Knollwood Victoria 370644	B	192	July	792.4	5.57	44.14		
		223	Aug	675.0	5.52	37.26	7150.1	378.90
Knollwood Violet 414572	E	134	Aug	860.1	5.34	45.93	3948.4	205.08
Knollwood Zea 413104	E	171	Aug	1077.8	4.87	52.49	7225.9	336.47
*Knollwood Zenobia 251077	A	31	Aug	1222.7	4.85	59.30		
S. Ultra's Secret Knight of Edgemere 52783 A. R.	D. Langwater Zara 89273							
Lady Foremost of High View 322844	A	31	July	1130.6	4.04	45.68		
		62	Aug	1006.9	4.39	44.20	2137.5	89.88
S. Foremost General of South Lawn 142375	D. Princess Elsax of High View 214162							
*Lesbia's May of Salem 382753	A	99	July	1218.0	4.46	54.32		
		130	Aug	946.3	4.25	40.22	4997.3	213.50
Maxim's Esther 404248	D	263	Aug	849.1	5.75	48.82	9007.2	466.77
Maxim's Nancy of Burkeville 382127	C	274	Aug	797.7	5.20	41.48	10027.6	496.68
Maxim's Polly Anna 455680	G	253	July	772.7	5.29	40.88	7681.2	402.82
Maxim's Speckle Fay 455678	D	92	Aug	957.7	4.57	43.77	3092.4	138.70
Oaks Farm Grace 352431	A	143	Aug	1151.5	4.45	51.24	5388.2	249.00
Oaks Farm Hazel 360270	A	84	Aug	1401.1	4.41	61.79	3745.1	175.36
Pride of Tip Top Farm 392461	E	364	Aug	515.7	7.76	40.02	9967.2	543.89
Quail Roost Maxim's Puff 514920	G	97	Aug	904.3	4.92	44.49	3041.4	145.55
*Sunnybrook Jade 292035	A	129	Aug	1071.2	4.53	48.53	5215.0	226.00
Winsome of Garden Creek 401682	E	281	Aug	946.0	4.55	43.04	10558.0	493.19
Wonder of Bonnie Blink Farm 395232	E	365	Aug	619.7	5.65	35.01	10863.3	519.5
Fairmont Creamery Company, Fairmont Farm, Moorhead, Minn.	Advanced Register Herd Test.							
†Clover-Crest Cleo 402192	A	54	Aug	1012.6	4.20	42.53	1645.5	78.48
Fairmont's Fairy of Moorhead 480328	E	3	July	39.7	5.10	2.02		
		34	Aug	770.6	5.10	39.30	810.3	41.32
S. Boulder Bridge Raider 183779	D. Fairmont's Clarice of Moorhead 401719							

Fairmont's Flower of Moorhead 477648	E	6	July	113.0	4.75	5.37		
		37	Aug	694.6	4.75	32.99	807.6	38.36
S. Fairmont's Duke of Moorhead 159142	D. Peach's May of Clover Knoll 231116							
†Olivewood Miss Nebb 351318	A	62	Aug	865.8	5.29	45.80	1873.0	88.00
Fairweather, George O., Willow Hill Farm, Barrington, Ill. Advanced Register Herd Test.								
†Beauty's Begonia 403697	D	149	July	805.9	4.31	34.73	4377.1	188.06
†Countess Maud of the Pines 365589	B	305	June	226.8	5.08	11.52	6938.8	311.9
†Graceland Coquette 299416	A	241	July	602.7	5.75	34.66	6093.3	282.81
†Graceland Gypsy 268411	A	137	July	919.0	4.89	44.94	4740.8	239.13
†Graceland Milkmaid 318884	A	209	July	677.2	5.47	37.04	6431.7	322.77
†Graceland Radiance 239884	A	122	July	979.9	4.61	45.17	4496.7	195.98
†King's Myra of the Pines 292254	A	305	July	126.1	4.80	6.05	7404.4	345.8
†Laddie's Myrtle of the Pines 362822	B	305	July	471.3	5.38	25.36	7532.3	389.7
†Lad's Milk Maid 437133	F	239	July	664.2	3.77	25.04	6403.6	266.61
Sedgeley Coronet's Fairy B. 445989	F	365	June	236.1	5.74	13.55	6621.1	360.8
†Sedgeley Fairy's Coronet 451361	E	305	July	206.8	5.56	11.50	7983.2	409.3
†Sedgeley Rossella 410670	A	28	May	1190.0	5.26	62.59		
		58	June	1261.0	3.80	47.92		
		89	July	1148.6	4.10	47.09	3599.6	157.60
S. Wendmere Rebel 165881	D. Rossella D. 156482							
†Topaz Blossom 296668	A	15	May	469.8	4.14	19.45		
		45	June	1075.6	4.14	44.53		
		76	July	1021.2	3.60	36.76	2566.6	100.74
S. Bay Cliffs Dairyman 83464	D. Topaz Dairy Girl 221271							
†Topaz Daisy 416043	E	131	July	1083.3	3.66	39.65	5313.9	204.18
†Topaz Fairy 405063	E	138	July	945.9	4.20	39.73	5029.8	204.54
†Topaz Honey 385433	C	172	July	870.3	4.97	43.25	5305.6	233.00
Topaz Richesse 385385	D	315	July	811.2	4.30	34.88	9670.9	412.45
†Topaz Sweetheart 385432	C	101	July	1192.2	3.86	46.02	4385.8	174.22
Fenstermaker, David M., The Twin Maple Farm, Marion, Ind. Advanced Register Herd Test.								
*†Neffland's Fayetta 368192	A	17	July	478.6	4.15	19.86		
		48	Aug	988.3	3.89	38.44	1466.9	58.30
S. Nemo of Sunnyside Farm 182255	D. Polly of Kretchman's Grove 255759							
*†Neffland's Ragnafay 368189	A	17	July	530.8	4.30	22.82		
		48	Aug	1005.1	4.56	45.83	1535.9	68.65
S. Nemo of Sunnyside Farm 182255	D. Golden Queen of Oak Grove 116892							
*†Neffland's Violet 369856	A	17	July	487.9	3.75	18.30		
		48	Aug	1035.3	4.56	47.21	1523.2	65.51
S. Nemo of Sunnyside Farm 182255	D. Spot's Daisy of Kretchman Grove 231419							
Fleming, M. C., Wandamere Farms, Troutdale, Oregon.								
Ann Veronica of Chicona 481606	G	225	Aug	985.2	5.17	50.93	7971.3	423.69
*Bonnie of Delphi Dell 315919	A	225	Aug	1084.4	4.96	53.79	12838.0	671.38
Darigold Perrywinkle 393532	E	267	Aug	1108.9	4.83	53.56	10939.2	566.33
Forget-me-not of Maxvale 311139	A	172	Aug	1394.7	4.89	68.21	8858.3	437.51
Nancy's Darigold Dot 365915	B	346	Aug	1046.8	5.14	53.81	12880.1	673.32
Rose's Peggy of Clallam County 341502	A	12	Mar	505.1	4.89	24.70		
		42	Apr	1344.5	4.89	65.75		
		73	May	1169.5	5.10	59.64		
		103	June	1025.6	4.74	48.61		
		134	July	1006.0	5.05	50.80		
		165	Aug	929.9	5.10	47.42	5980.6	296.92
S. Duke of Blue Mountain 108484	D. Red Rose of Oak Grove Farm 126621							
Wandamere Janet 451457	E	178	Aug	1021.4	5.12	52.30	6917.9	348.91
Flinn, Ralph E., Beechwood Farms, Sharpsburg, Pa.								
Beechwood Elizabeth 392029	D	237	Aug	421.1	5.79	24.38	5779.8	322.12
Beechwood Eugenie 353699	A	198	Aug	734.8	4.64	34.09	6164.8	291.46
Beechwood Marble 324155	A	313	Aug	608.7	5.00	30.44	9456.8	470.10
Beechwood Rexianna 411326	D	28	June	950.3	4.51	42.86		
		59	July	1070.0	4.47	47.83		
		90	Aug	987.5	4.05	39.99	3007.8	130.68
S. Langwater Rameses 130281 A. R.	D. Hartwood Princess 292184							
*Beechwood Rubistein 407089	B	365	Aug	160.4	4.96	7.96	13846.4	677.5
Beechwood Sapphire 422984	F	212	Aug	921.3	4.21	38.79	6950.2	323.50
Beechwood Susana 422983	G	365	Aug	170.0	5.72	9.72	8669.9	483.2
Beechwood Sylvia 424585	G	271	Aug	823.6	4.10	33.77	8359.6	331.12
*†Beechwood Victoria 373400	B	198	Aug	796.2	5.30	42.20	6701.3	331.11
Foxburg's Beau's Ann 340585	A	365	Aug	567.4	5.30	30.07	13381.7	714.3
Foremost Guernsey Association, Incorporated, Hopewell Junction, N. Y. Advanced Register Herd Test.								
Butler Island Fayroyal Miriam 408602	F	243	July	1117.4	4.30	48.05		
		274	Aug	1127.0	4.47	50.38	10578.1	472.10
Courageous Grace 376575	B	31	May	1468.6	4.61	67.70		
		61	June	1266.7	5.08	64.35		
		92	July	1202.9	4.97	59.78		
		123	Aug	1104.6	4.99	55.12	5042.8	246.95
S. Mixter Courageous 90747 A. R.	D. Lightning's Grace of Locust Hill 217619							
Dasher's May Royal 436773	E	228	July	1096.7	5.30	58.13		
		259	Aug	1051.2	5.43	57.08	10843.9	534.91
Eloise's Mary Frances 470732	G	168	July	995.3	5.30	52.75		
		199	Aug	919.4	5.66	52.04	7340.0	357.49
*Fayroyal's Hagar 342779	A	31	May	1329.0	3.71	49.31		
		61	June	1234.1	3.97	48.99		
		92	July	1348.3	3.71	50.02		
		123	Aug	1232.3	3.64	44.86	5143.7	193.18
S. May Royal's Majesty 117245 A. R.	D. Dairymaid's Windflower of Bethany 76720							

*Foremost Hiawatha 341835	A	184	July	867.5	4.36	37.82		
		215	Aug	848.7	4.93	41.84	7366.9	336.25
Foremost La Noce 474409	F	25	July	944.7	3.50	33.06		
		56	Aug	1210.6	4.40	53.27	2155.3	86.33
S. May Royal's Valor 146509	D. La Noce of Island Farm 2d 153837							
Foremost Laurina 457969	G	365	July	592.0	7.03	41.62	12131.4	615.0
Foremost Leila 447993	E	12	May	539.7	4.53	24.45		
		42	June	1450.0	4.37	63.38		
		73	July	1411.6	4.33	61.12	3401.3	148.95
S. Foremost's Bell Buoy 117666 A. R.	D. Valor's Ilya 386379							
Foremost Lemira 468074	G	195	July	1003.3	5.13	51.47		
		226	Aug	967.3	5.24	50.69	7940.7	408.49
Foremost Lida 460693	G	284	July	1242.6	5.07	63.00		
		315	Aug	1248.1	5.33	66.52	13698.5	714.95
Foremost Lidelia 476656	G	22	June	795.1	3.86	30.69		
		53	July	1338.5	3.78	50.60	2133.6	81.29
S. Foremost's Bell Buoy 117666 A. R.	D. Valor's Fidelia 277105							
Foremost Lilda 475297	G	133	July	1003.5	5.50	55.19		
		164	Aug	1024.4	5.13	52.55	5834.7	283.30
Foremost Lorena 453672	G	365	July	378.9	6.01	22.77	8836.2	507.3
Foremost Loyalty 474408	G	147	July	1258.7	4.42	55.63	6568.4	280.74
Foremost Lucia 463836	G	240	July	1147.8	4.97	57.05		
		271	Aug	1170.5	5.00	58.53	10214.8	511.30
Foremost Lucky Girl 468073	G	205	July	1123.2	5.07	56.95		
		236	Aug	1094.9	4.97	54.42	9777.4	466.46
Foremost Luella 452102	G	365	July	357.3	4.30	15.36	13505.3	625.2
Foremost Mayflower 475298	G	135	July	1000.9	5.00	50.05		
		166	Aug	969.7	5.40	52.36	5712.2	300.29
Foremost's Dawn 373793	B	164	July	1184.0	4.11	48.66		
		195	Aug	1090.4	4.40	47.98	8117.2	339.85
Foremost's Springdale Blossom 375205	C	324	July	941.5	5.50	51.78		
		355	Aug	913.7	5.41	49.43	12582.3	640.58
Foremost's Topsy 374862	B	120	July	1053.3	4.88	51.40		
		151	Aug	963.7	5.59	53.87	5315.0	266.36
Gayhead's Mandy 475543	G	251	July	771.3	5.04	38.87		
		282	Aug	665.8	5.83	38.82	8628.7	440.01
Langwater Mirthful 457752	F	19	June	676.4	3.79	25.64		
		50	July	1199.4	3.97	47.62		
		81	Aug	1110.4	4.57	50.75	2986.2	124.01
S. Langwater Pharaoh 98719 A. R.	D. Langwater Queen of Joy 307375							
Langwater Opal 2d 427673	F	365	July	660.0	4.94	32.60	9963.9	547.4
Maple Lane New Year 363642	B	340	July	935.5	4.97	46.49		
		365	Aug	733.4	4.97	36.45	13330.9	640.5
Oswego Falls Alexandra 2d 383009	D	324	July	622.0	4.95	30.79		
		355	Aug	527.5	5.54	29.22	9980.3	485.03
Oswego Falls Farms Cathleen 2d 383005	E	365	July	1062.8	4.41	46.87	14153.5	665.0
Oswego Falls Farms Faith 328077	A	185	July	1456.3	4.80	69.90		
		216	Aug	1393.1	5.28	73.56	11361.7	562.86
Oswego Falls Farms Goldilocks 2d 431477	G	178	July	929.2	4.65	43.21		
		209	Aug	885.1	4.86	43.02	7143.3	332.89
*Superb's Faithful 410579	C	103	July	1510.0	4.65	70.22		
		134	Aug	1515.9	4.92	74.58	6480.4	301.10
Supreme's Kaleda 417298	D	233	July	948.5	4.87	46.19	9125.0	405.20
Supreme's Kallia 426333	C	19	May	705.2	5.13	36.18		
		49	June	1115.1	5.04	56.20		
		80	July	1085.5	5.44	59.05		
		111	Aug	1026.0	5.56	57.05	3931.8	208.48
S. Royal Supreme 137088 A. R.	D. Foremost's Emily 249136							
Supreme's Karess 406660	D	149	July	1399.6	3.89	54.44		
		180	Aug	1265.2	3.53	44.66	8688.9	341.54
Supreme's Mimosa 492497	G	17	July	622.0	3.41	21.21		
		48	Aug	1203.5	3.58	43.09	1825.5	64.30
S. Royal Supreme 137088 A. R.	D. Foremost's R. Doris 221219							
Friedrichs Brothers, Western Glow Farm, Bow, Wash.	Advanced Register Herd Test.							
*Lena Girl of Mountain View 199725	A	329	July	977.3	5.25	51.31	13240.4	741.60
Maid of Lopez 204015	A	315	July	984.2	4.94	48.62	12481.4	599.46
*Pansy's Maryann 190157	A	357	July	830.4	5.15	42.77	14568.2	756.76
†Violet's Roberta 445999	B	17	May	687.9	4.80	33.02		
		47	June	1248.0	4.50	56.16		
		78	July	1263.1	4.35	54.94	3199.0	144.12
S. Grassy Pond's Prince 130727	D. Pride's Violet of Springbrook 213184							
Fuller, Alvan T., Runnymede Guernsey Farm, North Hampton, N. H.	Advanced Register Herd Test.							
†Hero's Elizabeth of Upwey 432843	F	110	Aug	797.3	5.00	39.87	3152.0	157.58
†Myhaven Fantasy 450213	G	118	Aug	990.6	4.98	49.33	4001.5	197.19
†Myhaven Moonbeam 450215	G	82	Aug	764.7	4.97	38.01	2250.8	112.76
Gerry, Peter G., Lake Delaware Farms, Delhi, N. Y.								
*Imp. Joyce IV. des Rues Frairies 275216	A	136	Aug	1547.8	4.91	76.00	7282.6	349.84
†Lake Delaware's Freckles' Jane 434468	G	113	Aug	779.1	4.75	37.01	2796.1	138.26
†Lake Delaware's Morwenna 2d 461830	G	105	Aug	914.4	4.95	45.26	3147.1	159.44
Lake Delaware Thrift 263830	A	152	Aug	935.6	5.01	46.87	4894.2	246.01
Gilbert, C. T. & Sons, Waldo Hills Guernsey Farm, Shaw, Oregon.	Advanced Register Herd Test.							
†Ada's Alphea of Waldo Hills 462160	G	238	June	616.6	5.45	33.60		
		269	July	553.9	5.55	30.74	6150.1	336.82
†Admiral's Elna 240528	A	261	July	956.2	5.71	54.60	9435.0	498.33
†Angeline's Amy of Waldo Hills 462158	G	272	July	557.5	4.95	27.60	5869.7	310.02
†Big Boy's Johnnie's Jennie 434605	G	267	July	455.4	5.66	25.78	5780.7	303.58

†Cleora of Waldo Hills 322653	A	254	July	549.4	5.70	31.32	6325.9	350.86
†Cora's Carrie of Waldo Hills 462159	G	276	July	485.7	5.89	28.61	5551.3	310.78
†Doreen of Waldo Hills 283910	A	149	July	764.5	5.09	38.91	5019.1	241.40
†Marcia of Waldo Hills 288202	A	170	July	724.9	4.90	35.52	4991.1	249.56
†Marge's Maggie 440310	G	28	July	801.6	3.91	31.34		
S. Big Boy's Johnnie 210234	D. Samuel's Marge 423966							
†Margie's Marie of Waldo Hills 326900	A	238	July	767.4	4.85	37.22	7244.3	349.55
†Polly's Paula of Waldo Hills 495215	G	127	July	541.3	4.86	26.31	2339.4	115.69
†Pride of Place's Queen 388769	C	20	June	679.0	4.66	31.64		
		51	July	1051.6	4.66	49.00	1730.6	80.64
S. Waldo Hills Pride of Place 185200	D. Waldo Hills Director's June 280264							
†Samuel's Babe 423964	D	299	July	476.1	5.25	25.00	7114.0	370.82
Waldo Hills Director's Janet 287221	A	243	July	606.4	4.66	28.26	6087.6	316.65
†Waldo Hills Director's Spot 331103	A	282	July	614.4	5.54	34.04	7889.2	419.55
Gile, Albion L., Chicona Farm, Chinook, Wash.								
Donna Lee of Chicona 418813	B	365	July	200.6	5.82	11.67	8551.9	484.4
†Harda of Chicona 461182	D	135	July	694.2	4.84	33.60	4227.4	186.13
†Helia of Chicona 504792	F	223	July	310.2	4.81	14.92	5900.8	281.11
Holly of Chicona 501554	F	240	July	1067.5	4.60	49.11	8838.9	353.38
Madge of Chicona 292788	A	219	July	727.0	4.66	33.88	6547.4	295.92
†Mamitz of Chicona 425680	F	22	May	767.9	4.82	37.01		
		52	June	1111.9	4.55	50.59		
		83	July	1048.7	5.03	52.75	2928.5	140.35
S. Chicona Byrne 194943	D. Mayflower of Chicona 195950							
†Natasha of Chicona 406769	B	259	July	785.6	5.41	42.50	8877.2	471.43
†Norlina of Chicona 506753	F	199	July	1052.0	5.60	58.91	7790.1	415.65
Philomena of Chicona 485548	G	365	July	240.1	5.89	14.14	7580.7	401.5
†Philylla of Chicona 415201	A	153	July	1032.8	4.99	51.54	6671.9	320.98
Prue of Chicona 420423	B	365	July	75.1	4.47	3.36	9449.4	437.6
*†Valerie of Chicona 346726	A	26	May	1060.3	5.79	61.39		
		56	June	880.3	4.33	38.12	1940.6	99.51
S. Chicona Calvin 125478 A. R.	D. Vivian of Chicona 153393							
Glanville, F. J. & Nelson, Ben C., Liberty Farm, Lancaster, Wis.								
Liberty's Celia 460550	D	261	June	728.5	5.50	40.07	7317.4	352.40
*Liberty's Fairy 256876	A	212	May	1277.7	4.54	58.01		
		242	June	1058.7	4.07	43.09	11130.5	463.83
Liberty's Flora 501817	G	75	June	891.6	5.07	45.20	2270.7	116.80
*Liberty's Irene 277481	A	239	June	954.3	5.48	52.30	9964.2	481.33
Liberty's Iris 501819	G	40	June	1023.2	4.51	46.15	1316.8	59.07
Liberty's June 448084	D	73	June	1018.2	6.26	63.74	2645 7	142.43
Liberty's Lenora 451831	D	265	June	738.7	5.27	38.93	7761.2	402.63
Liberty's Vanity 458492	D	70	June	1034.5	5.43	56.17	2531.9	120.04
Glen Farm, Incorporated, Newport, R. I.								
Gay Goldie of The Glen 417392	F	165	Aug	924.3	5.02	46.40	5735.5	261.73
Jubilee of The Glen 444682	G	153	Aug	1197.6	4.78	57.25	6077.5	260.50
Karsavina of The Glen 417391	G	345	Aug	579.7	5.91	34.26	8037.0	444.99
*Langwater Merry Queen 356075	A	156	Aug	1411.2	4.38	61.81	7670.7	321.50
Lively of The Glen 387959	E	365	Aug	396.9	5.29	21.00	9576.0	489.7
*Naughty Ninon of The Glen 391765	D	103	Aug	1440.9	3.97	57.20	5139.9	207.17
Sampler of The Glen 412487	G	321	Aug	1008.8	4.50	45.40	9460.1	438.09
Tiff-Tiff of The Glen 412486	E	9	July	335.0	5.16	17.29		
		40	Aug	1201.3	5.16	61.99	1536.3	79.28
S. Caumsett Warrior 175900 A. R.	D. Peerless Jane of the Glen 312927							
Gordon, Fred H., White Hall Farm, Brockport, N. Y.								
Beechwood Radiance 424582	G	309	Aug	703.7	5.77	40.60	9542.9	521.71
Florham Beauty Rose 460946	G	177	Aug	1044.8	5.04	52.66	6650.5	332.85
Florham Cherry 460942	F	243	Aug	1047.3	4.63	48.49	9112.4	394.10
Grams, August M., Morning Star Farms, Holmen, Wis. Advanced Register Herd Test.								
Mermaid's Rose 433455	G	243	July	390.6	3.89	15.19	6778.1	267.02
Hallowell, James Mott, Cloverluck Farm, Pepperell, Mass. Advanced Register Herd Test.								
†Arabella of Rolling Hills 500116	D	87	Aug	766.9	4.80	36.81	2343.5	110.12
†Beatrice of Rolling Hills 500118	F	98	Aug	722.8	5.31	38.38	2436.1	118.49
†Oaks Farm Gypsy 352429	A	133	Aug	590.3	5.14	30.34	3397.7	159.77
†Warrior's Sonia 324581	A	59	Aug	818.0	5.18	42.37	1661.0	78.79
Hammond, John Henry, Dellwood Farm, Mount Kisco, N. Y.								
Conqueror's Maid of Dellwood 379787	D	352	July	1364.4	4.84	66.04		
		365	Aug	531.7	5.27	28.02	16270.5	891.8
Dellwood Conqueror's Cleopatra 416548	E	231	July	1097.0	5.38	59.02		
		262	Aug	1048.4	5.74	60.18	10183.6	526.59
*Planet's Valentine of Dellwood 257262	A	243	July	1323.8	5.59	74.00	11713.7	613.51
Hang, John V., Meadow Brook Farm, Canton, Ohio.								
La Lady Grace 392313	C	224	Aug	797.3	4.43	35.32	8696.4	400.74
Stalwart's Lady Lou 487390	G	344	Aug	730.5	5.02	36.67	11390.5	502.56
Hare, Robert W., Glen Rock Farm, Sharon, Mass.								
Massapoag Gala 324448	A	212	July	1134.3	5.23	59.32		
		243	Aug	1049.7	4.88	51.23	10341.5	464.52
Massapoag May 456503	G	168	July	1080.1	4.47	48.28		
		199	Aug	964.4	4.68	45.13	7432.6	318.16
Massapoag Patricia 460852	F	253	July	841.7	5.47	46.04		
		284	Aug	793.5	5.36	42.53	9402.8	474.40
Massapoag Prosperity 413184	E	80	July	1383.9	3.99	55.22		
		111	Aug	1209.3	4.40	53.21	4923.4	207.93

Massapoag Queen 425697	F	201	July	1203.8	5.11	61.51		
		232	Aug	1145.2	4.91	56.23	10144.4	457.94
Massapoag Spitfire 310072	A	245	July	997.2	4.10	40.89		
		276	Aug	939.9	4.36	40.98	10835.6	443.96
Massapoag Vixen 379350	C	206	July	845.0	4.53	38.28		
		237	Aug	768.1	4.41	33.87	9073.9	394.21
Hart & Gammeltoft, Fir Ridge Guernsey Farm, Roy, Wash. Advanced Register Herd Test.								
†Delora of Fir Ridge 313532	A	271	July	550.6	5.58	30.72	6680.9	357.95
†Fir Ridge Agnes 365847	A	135	July	716.1	4.71	33.73	4104.5	196.18
†Fir Ridge Alberta 414507	D	305	July	426.6	4.67	19.92	7382.5	339.6
†Fir Ridge Ann 378893	C	215	July	697.7	5.19	36.21	5433.7	280.57
†Fir Ridge Bell 362254	B	295	July	540.0	5.20	28.08	7010.3	350.33
†Fir Ridge Buttercup 501456	D	235	July	722.3	5.01	36.19	6125.3	284.62
*†Fir Ridge Fana 357052	A	109	July	1042.2	4.94	51.48	4097.6	200.70
†Fir Ridge Grace 389568	C	188	July	793.6	4.99	39.60	5717.8	286.06
*†Fir Ridge Hazel 464093	C	142	July	970.4	4.93	47.84	4986.4	238.21
†Fir Ridge Loraine 353871	A	119	July	766.7	4.83	37.03	3434.0	156.92
†Fir Ridge Lydia 331510	A	298	July	925.1	5.02	46.44	10602.0	503.44
†Fir Ridge Marcia 461936	D	138	May	833.8	4.79	39.94		
		168	June	709.8	4.64	32.93		
		199	July	651.6	4.91	31.99	5515.2	250.73
†Fir Ridge Olga 456702	D	302	July	51.5	4.83	2.49	6086.9	307.1
†Fir Ridge Ophelia 337583	A	136	July	844.5	5.00	42.23	4330.5	198.65
*†Fir Ridge Primrose 456700	C	12	Mar	455.8	4.66	21.24		
		42	Apr	1162.4	4.44	51.61	1618.2	72.85
S. Fir Ridge Jewel 206547	D. Elsie of Rainier View 237860							
†Rosea's Nadine of Fir Ridge 388928	A	223	July	539.5	5.64	30.43	4821.0	283.18
†Ruby of Fir Ridge 298725	A	305	July	332.3	4.69	15.58	8692.6	430.2
Hayes, S. W., Meadow Lodge Farms, Oklahoma City, Okla.								
Antietam Major's Pearl 394522	D	136	Aug	1001.7	5.05	50.59	5685.2	275.81
*Antietam Mona's Flower 373009	A	143	Aug	1439.7	5.53	79.62	7941.5	358.66
Babe's Nancy of Thornwood 332506	A	365	Aug	529.7	5.95	31.52	10914.4	592.7
*Broadwater Valencia 343622	A	254	Aug	1242.0	4.96	61.60	12529.8	562.96
*Cooper's Africander's Trilby 311900	A	153	Aug	1296.8	3.84	49.80	7411.4	275.65
*Cooper's Heartlet 318511	A	137	Aug	1068.1	4.23	45.18	5479.0	232.87
*Cooper's Paula Prim 318509	A	365	Aug	362.7	5.32	19.30	10756.1	585.4
*Cooper's Western Martha 385699	D	295	June	666.7	6.57	43.80		
		326	July	607.7	6.11	37.13		
		357	Aug	516.4	6.71	34.65	10287.6	589.52
*Eisele's Golden Girl 351268	A	192	Aug	1412.6	4.01	56.65	11168.4	438.68
Horse Shoe La Corolla 385708	D	353	Aug	673.2	5.24	35.28	11560.5	534.97
Maple Lane College Queen 402897	E	198	Aug	917.2	4.71	43.20	7264.2	339.58
Meadow Lodge Arline 435968	G	192	Aug	1040.0	4.69	48.78	7058.6	332.93
Meadow Lodge Buttercup 438485	G	105	Aug	1125.8	4.10	46.16	4012.3	146.16
Meadow Lodge Dahlia 439741	G	116	Aug	1175.0	4.50	52.88	4567.7	199.07
Meadow Lodge Judith 429748	G	296	Aug	965.1	4.83	46.61	10413.0	476.56
*Neva's Babe of Guernsey Range 241648	A	190	Aug	1084.0	4.48	48.56	8943.9	379.91
Rex's Arlene 2d 429606	G	184	Aug	990.5	4.58	45.36	7303.8	314.85
Rex's Generous 409712	D	66	Aug	1243.2	4.07	50.60	2680.1	108.94
*Springdale Pretty Girl 364492	A	198	Aug	1138.3	5.48	62.38	8810.9	426.98
Herrick, Robert F., Tempes Knob Farm, Wareham, Mass. Advanced Register Herd Test.								
†Green Meads Fannie 428134	A	132	July	762.5	4.60	35.08	4113.1	188.78
*†Green Meads Francesca 349037	A	129	July	840.3	4.23	35.54	4364.0	193.94
Hoen, Ann Ghantt, Bloomfield Farm, Glyndon, Md.								
Bloomfield Ultra Harmony 400202	G	342	Dec	313.4	7.27	22.78		
		355	Jan	50.2	7.27	3.65	8099.5	476.0
Hoen, Frank J., Est., Bloomfield Farm, Glyndon, Md.								
Bloomfield Water Rose 340226	B	329	Jan	121.5	5.61	6.82	10772.0	531.6
Hoff & Orth, Sunny Lea Farm, Oconomowoc, Wis. Advanced Register Herd Test.								
†Burlingham's Kate 373144	C	136	July	917.8	4.86	44.61	4757.0	214.49
†Monarch's Bell of Mapleton 398603	D	61	July	1073.3	5.28	56.67	2211.9	111.44
†Monarch's Bluebell Queen 325557	A	9	June	294.5	5.65	16.64		
		40	July	1044.0	5.65	58.99	1388.5	75.63
S. Monarch's Bluebell Boy 152102 A. R.	D. Monarch's Golden Favorite of Cedar Knoll 157722							
†Monarch's Midget Girl 386407	C	122	July	807.7	4.82	38.93	3968.9	215.32
†Monarch's Sweet Dora 386410	C	101	July	984.6	3.98	39.19	3657.1	180.27
†Pansy of Sunny Lea 517046	G	130	July	967.6	4.30	41.61	4408.8	196.06
Holden, R. L., West Lafayette, Ind. Advanced Register Herd Test.								
*†Foremost Cherry Bloom 378856	C	7	Dec	301.9	3.93	11.86		
		38	Jan	1390.3	3.93	54.64		
		66	Feb	1144.7	4.35	49.79		
		97	Mar	1218.3	3.90	47.51		
		127	Apr	1120.9	4.75	53.24	5176.1	217.04
S. Double Folly 190894 A. R.	D. Cherry Bloom of the Prairie 120410							
†Moulder Bountiful 369092	A	7	Feb	177.1	4.99	8.84		
		38	Mar	796.8	4.99	39.76		
		68	Apr	741.8	4.55	33.75		
		99	May	852.0	4.73	40.30		
		129	June	742.8	4.78	35.51	3310.5	158.16
S. Fireman of the Rancho 131616	D. Neptune's Zella 183902							
†Moulder Dividend's Ethel 463987	C	166	May	540.7	4.50	24.33		
		196	June	513.4	4.58	23.51	3721.6	176.46
†Moulder Ethel 368055	A	249	May	532.8	4.03	21.47		
		279	June	372.5	5.09	18.96	6396.5	270.30

*Moulder Evaline 368056	A	218	May	771.5	5.05	38.96		
		248	June	712.8	5.51	39.28	6707.2	355.75
†Moulder Mildred 476626	A	1	Feb	11.3	3.95	.45		
		32	Mar	1082.7	3.95	42.77		
		62	Apr	990.7	3.66	36.26		
		93	May	1057.7	3.99	42.20		
		123	June	964.5	3.98	38.39	4106.9	160.07
S. Ultra King Prince 78463	D. Gerber Farm Star 144354							
Holden, R. L. & Telfer, Arthur W., West Lafayette, Ind. Advanced Register Herd Test.								
†Bystander's Star 389558	D	243	May	736.1	4.60	33.86		
		273	June	687.8	4.83	33.22	6742.4	297.87
†Clyde's Tulip 390711	D	23	Jan	680.4	3.55	24.15		
		51	Feb	888.0	3.55	31.52		
		82	Mar	859.0	3.85	33.07		
		112	Apr	785.8	4.13	32.45		
		143	May	864.4	3.79	32.76		
		173	June	718.9	3.92	28.18	4796.5	182.13
S. Rosemont Clyde 172880	D. Bystander's Maybelle 337015							
*Giermead Alice 440810	D	229	May	845.4	4.20	35.51		
		259	June	743.7	4.21	31.31	7452.4	316.17
†Giermead Corine 440811	D	7	Feb	199.6	4.92	9.82		
		38	Mar	873.4	4.92	42.97		
		68	Apr	849.4	4.41	37.46		
		99	May	926.1	4.55	42.14		
		129	June	827.1	4.92	40.69	3675.6	173.08
S. Giermead Ann's Admiral 156691	D. Giermead Celeste 289521							
†Giermead Faith 440817	F	240	May	686.0	4.55	31.21		
		270	June	616.4	4.50	27.74	6203.8	279.18
*†Giermead Flora 440815	E	30	Apr	703.9	4.85	34.14		
		61	May	879.1	4.11	36.13		
		91	June	790.6	4.70	37.16	2373.6	107.43
S. Giermead Ann's Admiral 156691	D. Fanella of Bon Ayre 193056							
†Giermead Grace 440818	F	218	May	835.3	3.95	32.99		
		248	June	769.2	3.97	30.54	7037.0	281.33
†Giermead Lorna 440816	F	237	May	627.7	4.41	27.68		
		267	June	579.2	4.51	26.12	5558.4	254.54
†Giermead Lottie 440813	E	154	May	1004.0	4.80	48.19		
		184	June	921.3	4.91	45.24	6133.6	297.24
†Giermead Lucretia 308412	A	232	May	588.2	5.30	31.17		
		262	June	491.5	4.89	28.95	5393.7	282.77
†Giermead Nell 440819	G	23	Mar	551.2	4.09	22.54		
		53	Apr	747.6	4.00	29.90		
		84	May	839.6	4.53	38.03		
		114	June	777.0	4.72	36.67	2915.4	127.14
S. Giermead Ann's Admiral 156691	D. Bingo's Nell of Lovejoy 261802							
†Giermead Ruth 462764	F	151	May	829.4	4.27	35.42		
		181	June	738.0	4.53	33.43	5163.8	231.87
Horneman, Kenneth H., Kenfleur Army Ford Farm, Cayuga, Ind.								
Foxdeans Diantha 374208	B	74	July	1177.6	5.06	59.59		
		105	Aug	975.9	5.59	54.55	4044.5	192.24
Foxdean's Fame 408696	E	194	Aug	997.5	4.73	47.18	8582.5	400.05
Foxdean's Nanesta 396573	E	143	July	871.5	4.85	42.27		
		174	Aug	765.2	5.01	38.34	6000.4	288.01
Foxdean's Norma 434370	G	182	Aug	1027.8	4.51	46.35	8482.4	373.05
*Winston Farms Nanesta 330781	A	122	Aug	1209.7	4.22	51.05	5855.9	294.51
Horton, Arthur, Valparaiso, Ind. Advanced Register Herd Test.								
†Lad's Annah 437132	F	281	July	628.1	3.71	23.30	7210.4	304.59
Howell, Lardner, Whitford Farm, Whitford, Pa. Advanced Register Herd Test.								
†Fastidious Alphea of Whitford 293254	A	18	June	488.4	4.62	22.56		
		49	July	883.7	4.28	37.82		
		80	Aug	832.0	4.30	35.78	2204.1	96.16
S. Rosemount Fastidious 142667 A. R.	D. Alphea of Whitford 2d 176021							
Hubbard, W. E., Green Meadow Farm, Norwalk, Wis. Advanced Register Herd Test.								
†Clare of Green Meadow 255823	A	275	July	800.8	3.42	27.39		
		305	Aug	621.8	3.11	19.34	9603.7	377.8
†Helena of Green Meadow 388816	E	304	July	293.9	5.46	16.05		
		305	Aug	8.8	5.46	.48	5472.3	244.9
*†Holly of Green Meadow 388815	D	289	July	174.6	5.14	8.97		
		305	Aug	64.4	6.50	4.19	6811.4	322.0
†Inez of Green Meadow 424541	E	143	July	583.1	3.90	22.74		
		174	Aug	443.8	4.92	21.83	4139.9	166.56
†Irene of Green Meadow 430483	G	305	July	144.0	5.78	8.32	5105.0	247.3
†Irma of Green Meadow 430484	F	293	July	303.7	3.97	12.06		
		305	Aug	86.3	4.34	3.75	6200.4	254.2
†Isabell of Green Meadow 424540	E	129	July	741.7	4.55	33.75		
		160	Aug	650.6	4.28	27.85	4241.7	185.05
†Iva of Green Meadow 430485	F	244	June	401.9	4.58	18.41		
		275	July	383.2	5.69	21.80		
		305	Aug	321.3	4.95	15.90	4577.4	222.7
†Jeanette of Green Meadow 439393	G	121	July	565.4	5.83	32.96		
		152	Aug	519.2	5.29	27.47	3529.2	174.19
†Joan of Green Meadow 439395	G	176	July	581.6	4.90	28.50		
		207	Aug	514.5	4.52	23.26	4387.6	193.46
†Julia of Green Meadow 439394	G	167	July	481.0	6.04	29.05		
		198	Aug	443.1	6.80	30.13	3416.2	187.74

†Pride's Echo of Green Meadow 315501	A	263	July	791.1	4.60	36.39		
		294	Aug	619.8	3.74	23.18	9037.2	398.94

Huth, E. C., Milwaukee, Wis. Advanced Register Herd Test.

*†Bell Buoy's Fern 360575	A	30	June	902.2	4.77	43.03		
		61	July	784.2	4.36	34.19	1686.4	77.22
S. Foremost's Bell Buoy 117666 A. R.	D. New Hope Fern 129373							
*†Proud Bonny Lass 268435	A	30	June	783.7	4.65	36.44		
		61	July	674.0	4.34	29.25	1457.7	65.69
S. Shoreland Bonny Lad 123867 A. R.	D. Julia Alvin's Pride 146710							
*Ridglydale's Ultra Pearl 381087	C	51	May	1320.1	4.57	60.33		
		81	June	1122.0	4.51	50.60		
		112	July	919.7	4.46	41.02	4130.5	187.08
Tennippi Beulah's Sue 450499	G	212	May	766.0	5.48	41.98		
		242	June	677.2	4.89	33.12		
		273	July	683.3	5.08	34.71	7272.9	352.67

Hyde, William A., Twin Oaks Farm, Kennett Square, Pa. Advanced Register Herd Test.

Sarah of Twin Oaks 397870	C	14	July	437.1	4.45	19.45		
		45	Aug	1095.4	4.45	48.75	1532.5	68.20
S. Overseer's Defender 180523	D. Belle's Bertta 235937							

James, Arthur Curtiss, Beacon Hill Farm, Newport, R. I.

†Beacon Hill Aster 329427	A	92	Aug	1356.7	4.51	61.19	4244.8	188.74
†Beacon Hill Gloxinia 377505	B	85	Aug	855.7	4.67	39.96	2414.6	109.27
†Beacon Hill Leah 314522	A	72	Aug	1013.0	4.84	49.03	2377.4	117.93
Beacon Hill Nepheta 396742	D	104	Aug	1249.7	4.94	61.74	4293.8	192.98
†Beacon Hill Phlox 426481	F	78	Aug	858.5	4.73	40.61	2217.8	114.41
*Beacon Hill Rhoda 264787	A	83	Aug	1690.6	5.22	88.25	4309.4	229.04

Kaiser, Edward E., Pleasant Plains Farm, Annapolis, Md. Advanced Register Herd Test.

Pleasant Plains Cluster 506250	G	192	Aug	745.2	5.50	40.99	5211.5	270.51
†Pleasant Plains Lauretta 476303	D	80	Aug	756.8	5.44	41.17	2219.2	99.66
†Pleasant Plains Longing 476302	D	64	Aug	916.4	4.55	41.70	1884.4	80.42

Kline, Otto C., Andrews, Walter & Barlow, Floyd S., Lexington, Ohio. Advanced Register Herd Test.

†Richland's Judy 481370	G	141	July	718.3	4.75	34.12	3296.5	150.95

Konishi, George H., Platteville, Colo.

Frenchman's Lassie of Mountain View 203313	A	311	Aug	353.2	5.80	20.49	10190.3	531.21
†Pioneer Sonja 429906	A	131	Aug	978.3	5.20	50.87	5029.6	267.99

Krannert, H. C., Normandy Farm, New Augusta, Ind. Advanced Register Herd Test.

*†Biscoe Beatrice 345962	A	305	Aug	562.8	4.89	27.52	11644.9	560.0
*†Boulder Bridge Gypsy 388249	C	193	Aug	794.3	5.57	44.24	6327.0	337.12
†Boulder Bridge Ida 477991	G	282	Aug	727.9	4.98	36.25	8913.3	401.21
†Caslette of Boulder Bridge 491939	G	260	Aug	622.1	5.29	32.91	6683.3	295.07
*†Shorewood Dairymaid 347528	A	303	Aug	453.5	5.38	24.40	10096.3	463.97

Krause & Tinkham, Oakwold Farm, Ripon, Wis. Advanced Register Herd Test.

†Eminent Rose Mary 432690	G	181	July	652.6	4.83	31.52		
		212	Aug	641.3	4.80	30.78	5093.0	242.88
†Oakwold Kathryn 463563	E	210	Aug	385.0	4.64	17.86	4124.0	186.93
†Oakwold Keturah 462623	E	267	Aug	172.5	5.53	9.54	6311.2	295.33
†Oakwold King's Jewel 382081	C	104	Aug	800.2	4.10	32.81	3410.6	148.15
Oakwold Kismet 462624	E	203	Aug	397.1	5.07	20.13	5572.5	275.57
†Oakwold La Verna 502873	E	144	Aug	554.9	4.88	27.08	3435.9	172.30
†Verbena K. 393800	D	160	Aug	699.7	4.21	29.46	4702.5	196.31

Lane, W. R., Mrs., Cedar Lane Farm, Swansea Center, Mass.

Lane Farm Cedar Boy's Polly 392701	D	123	Aug	867.7	5.91	51.28	4398.6	249.80
Lane Farm May Prince's Content 421130	F	123	Aug	883.5	5.22	46.12	4188.8	224.54
Lane Farm Wilhelmina 433970	G	137	Aug	871.8	4.50	39.23	4440.0	217.85
Oaks Farm Celia 240936	A	365	July	21.1	5.27	1.11	11461.5	599.7

Lang, Charles G., Langvalley Farm, Glenarm, Md.

Becky Anne of Sunnyside Farm 282865	A	210	Aug	873.4	4.36	38.08	7500.6	335.55
Border King's Anne 449502	G	190	Aug	733.0	4.60	33.72	5775.7	258.40
Border King's Patsey 449500	F	212	Aug	763.1	4.80	36.63	6701.4	297.85
Calder Farm Rebecca 353512	A	309	Aug	737.9	5.30	39.11	10414.1	524.77
Calder Farm Silver Locks 452111	E	155	Aug	796.5	4.27	34 01	5037.9	222.89
Chenar's Iris 398678	E	172	Aug	968.7	4.31	41.75	6520.9	281.55
*Valiant's Golden Bells 367178	B	170	Aug	1152.1	3.86	44.47	8050.5	302.92

Lang, Robert A., Langvalley Farm, Glenarm, Md.

Rivelon Valiant Faith 506776	G	234	Aug	780.5	4.73	36.92	7223.8	343.36

Leeds, Henry W., Locust Grove Farm, Westville, N. J. Advanced Register Herd Test.

Amos's Chelore 409606	F	233	Aug	785.9	4.74	37.25	7047.0	336.22
Amos's Minnie 409601	F	316	Aug	557.6	5.41	30.17	7691.5	378.20
*Bright Lad's Janet 371637	C	283	Aug	885.8	5.55	49.16	9907.7	533.56
Bright Lad's Jewel 409603	E	195	Aug	730.7	5.06	36.97	6081.9	277.30
Bright Lad's Lilian 397601	D	5	July	173.9	5.03	8.75		
		36	Aug	1107.4	5.03	55.70	1281.3	64.45
S. Hardwick's Bright Lad 180929 A. R.	D. Royelen's Lilian 349992							
Bright Lad's Sally 397597	D	28	Aug	991.3	4.00	39.65		
S. Hardwick's Bright Lad 180929 A. R.	D. Royelen's Sally 349047							
Bright Lad's Sue 444154	G	141	Aug	796.5	4.40	35.05	4412.6	169.28
*Bright Lad's Vernette 385583	C	111	Aug	944.7	4.50	42.51	3721.5	163.78
Bright Lad's Woodbine 423379	G	282	Aug	701.8	5.37	37.69	8041.5	387.01

Busy Bee of Locust Grove 336623	A	30	June	1045.0	5.61	58.62		
		61	July	981.0	4.95	48.56		
		92	Aug	938.8	4.40	41.31	2964.8	148.49
S. Hardwick's King Masher 150752 A. R.	D. Glenwood's Busy Bee of Locust Grove 131945							
Fellowship Royal Godey 355926	A	140	Aug	1096.8	4.61	50.56	6162.7	291.31
*Glenburnie Daffodil 175872	A	204	Aug	913.4	4.55	41.56	7365.2	313.53
Hardwick's Beva 423369	G	266	Aug	792.1	5.12	40.56	8094.4	395.93
Hardwick's Gypson Queen 389247	D	299	Aug	792.3	5.53	43.81	9600.2	517.15
*Hardwick's Ideal 389243	C	5	June	240.4	3.70	8.89		
		36	July	1397.7	3.70	51.71		
		67	Aug	1531.9	4.18	64.03	3170.0	124.63
S. Mixter Hardwick 107510 A. R.	D. Ray of Mondamin 279103							
*Hardwick's Lassie 298693	A	110	Aug	1157.1	5.18	59.94	4784.2	234.20
*Hardwick's Lila Gable 389250	D	233	Aug	1089.3	5.51	60.02	10128.6	546.58
*Hardwick's Lona 380897	C	9	June	388.6	3.99	15.51		
		40	July	1225.1	4.36	53.41		
		71	Aug	1058.8	4.50	47.65	2672.5	116.57
S. Mixter Hardwick 107510 A. R.	D. Chelly's Glen Lassie 201607							
Hardwick's Master's Lady 423367	G	290	Aug	648.2	5.14	33.32	8332.5	399.40
Hardwick's Master's Shirley 423373	G	279	July	579.2	7.09	41.07		
		310	Aug	550.4	6.47	35.61	7152.8	422.94
Hardwick's May-time 444153	G	4	July	129.2	4.60	5.94		
		35	Aug	1113.0	4.60	51.20	1242.2	57.14
S. Mixter Hardwick 107510 A. R.	D. Master Fred's May-time of Bdk. 274611							
*Hardwick's Minnie 376901	C	199	Aug	676.1	5.24	35.43	6304.6	325.88
Hardwick's Minuet 399476	E	309	Aug	465.9	6.04	28.14	7735.3	417.82
Hardwick's Nelda 444156	G	7	July	194.4	5.14	8.05		
		38	Aug	941.6	4.14	38.98	1136.0	47.03
S. Mixter Hardwick 107510 A. R.	D. Pencoyd Nella 236526							
Hardwick's Nella 349993	B	365	Aug	5.0	6.25	.31	7542.8	411.9
*Hardwick's Procida 349053	A	304	Aug	984.7	5.11	50.32	11798.2	607.56
Hardwick's Queen Frances 349045	A	365	Aug	569.8	5.87	33.45	10940.5	615.2
Hardwick's Skylla 397600	D	4	July	136.7	5.51	7.53		
		35	Aug	1095.8	5.51	60.38	1232.5	67.91
S. Mixter Hardwick 107510 A. R.	D. Skylla 104140							
He'll Do's Daisy 379950	C	278	Aug	774.2	4.35	33.68	8457.5	417.89
Improver's Jidelia 444158	G	153	Aug	828.0	4.37	36.18	4641.7	195.11
Majesty's Frances Rose 380562	C	303	Aug	719.8	5.43	39.09	9657.2	495.55
Mantua Linda 461059	G	4	July	91.9	3.86	3.55		
		35	Aug	791.3	3.86	30.54	883.2	34.09
S. Mantua Leader 198377	D. Mantua Lobella 319062							
*Queen Ruby of Locust Grove 366107	A	5	June	195.7	4.21	8.24		
		36	July	1176.4	4.21	49.53		
		67	Aug	1121.8	4.57	51.27	2493.9	109.04
S. Hardwick's Amos 179063 A. R.	D. Augusta's Pride of Willow Hill 132611							
Royal's Idealia 444159	G	152	Aug	683.6	4.96	33.91	3849.4	165.07
Royelen's Glen Glory 389252	E	365	Aug	162.2	6.00	9.73	9595.5	496.6
*Royelen's Sally 349047	A	309	Aug	622.3	6.34	39.45	10603.9	556.78
Woodbine's Daughter 400365	E	258	Aug	935.3	5.09	47.61	9091.5	475.77
Leman, J. Howard, Frankland Farms, Hopkinton, Mass.								
Frankland Giralda 466022	E	100	June	1398.8	4.32	60.43	5179.8	232.85
Frankland Graciela 513943	G	89	June	1115.7	4.85	54.11	3659.6	173.00
Frankland Justina 506692	G	201	July	761.5	5.23	39.83	6103.2	289.74
Frankland Lavinia 454769	G	118	July	990.7	4.62	45.77	4323.0	189.73
Frankland Monica 494998	G	314	July	860.8	5.99	51.56	10077.0	562.65
*Lucy of Frankland 252628	A	159	July	1179.7	4.50	53.09	7251.3	300.43
Logan, F. A., Elmdale Farm, La Fayette, Ind.	Advanced Register Herd Test.							
†Elmdale Beatrice 455290	D	219	July	755.2	4.30	32.47	8382.7	383.36
†Elmdale Bess 430762	B	156	July	1040.0	3.81	39.62	8211.3	333.09
†Elmdale Glenellen 438436	C	142	July	1112.1	4.46	49.60	6345.5	274.15
†Elmdale Kay 459045	D	266	July	510.2	6.31	32.19	7646.1	417.25
†Elmdale Mafa 490592	G	305	July	619.7	4.72	29.25	8731.8	411.6
Elmdale Wilda 503905	G	310	July	401.6	5.28	21.20	7206.3	333.97
†Linnie of Elmdale 243104	A	253	July	653.9	4.43	28.97	9106.2	405.09
*†Mella-Glow of Elmdale 371788	A	10	May	375.6	6.03	22.65		
		40	June	1324.3	6.03	79.86		
		71	July	1156.4	4.82	55.74	2856.3	158.25
S. Eileen's Joe of Jones Lea 145548	D. Mitzi Galore of Elmdale 203112							
†Mitzi Galore of Elmdale 203112	A	305	July	157.6	4.79	7.55	8075.3	365.3
*†Wilmina of Elmdale 400905	A	113	July	825.8	4.31	35.59	4300.2	183.29
Loree, R. F., Afton Farm, Florham Park, N. J.	Advanced Register Herd Test.							
†Afton's Bellflower 381848	C	19	June	558.4	4.14	23.12		
		50	July	1004.8	4.14	41.60		
		81	Aug	978.8	3.93	38.47	2542.0	103.19
S. Langwater Plowman 161559 A. R.	D. Afton's Blue Bell 333266							
Afton's Blue Bell Select 410184	F	243	Aug	642.9	5.34	34.33	6412.0	329.05
†Afton's Bouquetiere 436302	G	88	Aug	830.3	3.77	31.30	2484.8	103.88
Afton's Duchess 449040	G	25	Aug	694.5	3.96	27.50		
S. Twenty Grand 190472	D. Afton's Royal Queen 321884							
Afton's Fashon 373169	D	323	July	542.9	4.63	25.14		
		354	Aug	517.1	4.43	22.91	9089.8	418.94
†Afton's Kate of Bowood 442343	G	7	June	149.6	3.97	5.94		
		38	July	804.8	3.97	31.95		
		69	Aug	726.3	3.83	27.82	1680.7	65.71
S. Afton's Select 194346	D. Kate Pie of Bowood 357640							
*Afton's Mignot 326429	A	353	Aug	143.1	5.63	8.06	12109.8	628.5

Afton's Mignot 2d 418865	G	304	Aug	791.1	5.05	39.95	9958.2	488.35
*Afton's Princess Pat 333267	A	131	Aug	1341.8	4.57	61.32	6639.9	286.26
Afton's Rhoda 432522	G	189	Aug	859.6	4.67	40.14	6474.5	288.62
†Afton's Rosabel 436303	G	7	June	141.7	3.93	5.57		
		38	July	760.6	3.93	29.89		
		69	Aug	731.3	3.73	27.28	1633.6	62.74
S. Afton's Valentino 216300	D. Afton's Rosemary's Rose 381850							
*Afton's Rosaline 329979	A	365	Aug	242.6	6.64	16.11	12152.9	662.0
Afton's Rose May Ultra 421602	G	250	Aug	900.6	4.16	37.46	8248.7	357.24
Afton's Rose Princess 399922	F	363	Aug	524.7	5.27	27.65	8515.6	445.58
*†Afton's Ultra Rose 341453	A	239	Aug	1012.7	5.17	52.36	10355.6	516.52
Glenburnie Jean 3d 468453	E	150	Aug	993.7	4.94	49.09	5750.5	266.46
Lilac Rose of Bowood 420624	G	223	Aug	880.9	4.33	38.14	7625.5	325.98
Lyon, Chester A., Antietam Farm, Waynesboro, Pa. Advanced Register Herd Test.								
Antietam Gem 512191	G	167	Aug	843.8	6.10	51.47	5264.0	288.59
Antietam Krysta's Mona 400486	D	106	Aug	1243.7	4.78	59.45	4456.6	223.80
Argilla Fides 420682	F	267	Aug	693.5	5.74	39.81	7490.4	424.27
Bloomfield Fishkin 461386	F	352	Aug	1013.8	5.33	54.04	13137.4	656.95
Bright Lad's Frances Rose 470733	G	174	Aug	866.7	5.41	46.89	5671.0	275.59
Bright Lad's Poundstock 423368	G	231	Aug	1052.4	5.59	58.83	9268.0	473.88
Hilltop Butterfat Bella 412812	E	106	Aug	1343.3	4.86	65.28	4821.4	232.45
Langwater Valkyrie 396680	B	22	Aug	1075.5	3.88	41.73		
S. Langwater Pharaoh 98719 A. R.	D. Valentine of Langwater 112438 A. R. 14614							
Royelen's Content 423364	G	269	Aug	791.7	5.29	41.88	8293.4	456.39
Royelen's Madge 423361	G	267	Aug	1008.6	5.19	52.35	9856.5	517.03
Royelen's Ray 444152	G	198	Aug	978.4	4.36	42.66	6871.3	318.71
Vallevue Country Colleen 423608	G	257	Aug	1171.4	4.23	49.55	10782.1	498.29
Vallevue King's Milkmaid 429131	G	260	Aug	625.3	5.99	37.46	6938.7	423.68
Marsalis, Thomas, My Lord's Gift Farm, Queenstown, Md.								
Border King's Peggoty 449499	D	5	June	255.1	3.61	9.21		
		35	July	1735.5	3.61	62.65		
		67	Aug	1547.7	3.89	60.21	3538.3	132.07
S. Broadland Border King 198142	D. Pebbles' Peggy of Locust Hill 238151							
Broadland Chorine 387026	D	267	Aug	878.2	5.22	45.84	9837.1	470.07
Broadland Cleome 420509	F	285	Aug	760.5	6.06	46.09	8558.4	473.04
Broadland Elissa 395070	D	7	June	295.7	4.39	12.98		
		38	July	1395.3	4.39	61.25		
		69	Aug	1282.4	4.52	57.96	2973.4	132.19
S. Green Meadow Ambition 146344 A. R.	D. Cosquay's Elite 251307							
Broadland Glorious 400782	E	112	Aug	1219.8	4.17	50.87	5029.6	195.09
Broadland Minerva 439855	G	178	Aug	900.8	4.41	39.73	5533.5	242.67
Broadland Rhoda 387025	D	311	Aug	790.0	6.10	48.19	9641.1	536.12
Broadland Rowena 447698	G	118	Aug	883.0	5.74	50.68	3798.3	226.41
Broadland Windflower 439854	G	208	Aug	792.4	4.88	38.67	6438.0	297.55
Marshall, J. Albert, Marshallvale Farm, Kennett Square, Pa. Advanced Register Herd Test.								
Marshallvale Noble Dairymaid 439758	F	20	July	794.8	3.50	27.82		
		41	Aug	1333.9	3.50	46.69	2128.7	74.51
S. Hill Girt Merry Nobleman 200622	D. Marshallvale Dairymaid 284493							
Massachusetts State College, Amherst, Mass.								
Bay State Rachel 408194	F	336	July	612.5	5.53	33.87		
		365	Aug	512.5	5.24	26.86	9517.7	494.6
Bay State Rita 407519	F	235	Aug	955.1	5.14	49.09	8187.4	404.68
Bay State Rosalind 491475	F	340	Aug	352.3	5.89	20.75	6728.0	357.64
Bay State Rose 491476	G	299	Aug	673.6	4.70	31.66	9499.4	407.78
Merrill, S. M., Argilla Farm, Ipswich, Mass.								
Argilla Cresta 431031	G	253	July	1106.2	5.57	61.62	8750.6	445.50
Argilla Fancy Lee 390534	D	212	July	1147.5	6.03	69.19	8954.0	482.18
Argilla Fife 420686	G	343	July	855.4	5.50	47.05	9373.1	489.11
*Argilla Henryetta 356125	B	365	July	521.5	5.70	29.73	12176.9	674.4
Argilla Monody 431032	G	258	July	1182.2	4.60	54.38	10677.6	447.99
Argilla Palotterie 407056	G	365	July	559.9	6.10	34.15	13013.0	709.6
Argilla Philann 431034	G	181	July	979.3	4.85	47.50	6200.0	274.89
Argilla Piccolo 420688	G	225	July	805.3	4.65	37.45	6496.9	292.31
Argilla Priscilla Lee 428347	G	201	July	1015.4	5.86	59.50	7126.0	359.67
Clovelly's Cynthia 341586	A	355	July	1077.7	4.87	52.48	14386.8	714.79
Greta of White Farms 404524	E	243	July	1028.6	5.60	57.60	9600.6	500.82
*Palotterie of High Rock 187483	A	365	July	237.9	5.68	13.51	14305.7	768.5
Merryman, E. Gittings, Gerar Stock Farm, Cockeysville, Md.								
Gerar Thelma 472339	B	122	July	785.0	4.55	35.72	3534.5	152.53
Miller, Amos C. & Truman, William, Castalia Guernsey Farm, Castalia, Ohio. Advanced Register Herd Test.								
†Castalia's Delight 456446	G	95	July	433.6	4.20	18.21	1512.0	66.58
†Castalia's Dewdrop 399358	A	163	July	860.3	5.00	43.02	6132.3	288.53
†Castalia's Lulu Belle 395252	A	287	July	560.3	5.75	32.22	9511.2	480.90
†Castalia's Margy 463682	E	209	July	578.5	4.66	26.96	5376.9	263.94
†Castalia's Molly 513906	G	149	July	654.2	4.54	29.70	3811.1	173.72
†Caswell's Pompadour 514035	G	106	July	679.7	3.80	25.83	2761.9	97.53
†Cherie Mae Sparky 490173	G	153	July	591.6	4.80	28.40	3687.4	172.87
†Rival's Sequel of Acorn Farms 387454	C	181	July	602.8	5.25	31.65	4571.8	227.48
Miller, V. L., Burlington, Wash.								
Bonnie's Darigold Ruth 365916	B	150	June	929.9	5.01	46.59		
		181	July	959.1	5.34	51.22		
		212	Aug	902.5	5.45	49.19	7437.8	362.23
Bonnie's Darigold Topsy 342511	A	294	Aug	555.5	6.16	34.22	7879.5	443.35

Darigold Nancy 462744	E	247	Aug	929.3	6.18	57.43	8314.6	451.66
Topsy's Darigold Bonnie 507202	F	212	Aug	905.3	5.05	45.72	6765.1	342.27
Topsy's Darigold Buttercup 507203	G	181	Aug	766.0	5.71	43.74	4528.0	247.36
Minotto, James, The Mission Ranch, Phoenix, Ariz.								
*Aviatrix of Mission Ranch 384332	D	365	Aug	422.8	5.30	22.41	14458.0	595.3
Buttercup of Mission Ranch 401237	E	184	Aug	980.4	4.89	47.94	7897.0	334.59
*Trilby of Mission Ranch 340153	A	240	Aug	987.7	5.08	50.18	9681.4	441.12
Mitchell, Charles J., Tillybardin Guernsey Farms, Waukesha, Wis. Advanced Register Herd Test.								
Guernsey Grove Jennie 420736	F	243	Aug	631.2	4.90	30.93	5719.0	252.65
*†Tillybardin Ada 287407	A	108	Aug	1109.3	4.40	48.81	4140.0	182.36
Tillybardin Choice 431074	G	343	Aug	595.6	5.25	31.27	7632.6	375.67
*Tillybardin Duke's Agnes 296179	A	274	Aug	425.2	6.92	29.42	6199.3	387.52
*†Tillybardin Duke's Amarilla 401508	D	150	Aug	763.4	6.35	48.48	4113.9	226.86
*†Tillybardin Duke's Pride 347605	A	174	Aug	894.7	4.70	42.05	5780.4	291.73
†Tillybardin Glad. Anita 467882	G	108	Aug	527.2	4.77	25.15	1939.2	100.26
†Tillybardin Glad. Honeymoon 467881	G	31	July	791.1	4.65	36.79		
		62	Aug	814.8	4.52	36.83	1605.9	73.62
S. Boulder Bridge Gladiator 198841	D. Tillybardin Honeymoon Amarina 256904							
†Tillybardin Gladiator Lola 439419	G	121	Aug	640.2	4.80	30.73	2749.7	123.50
†Tillybardin Gladiator's Ada 341075	G	240	Aug	458.2	5.15	23.60	4761.4	227.46
*†Tillybardin Gladiator's Amy 399314	D	162	Aug	669.0	5.11	34.19	4788.2	204.17
*†Tillybardin Gladiator's Pride 398457	D	103	Aug	1135.0	4.62	52.44	3992.3	185.13
*†Tillybardin King's Agnes 225797	A	221	Aug	673.5	5.13	34.55	7102.1	339.04
Mock & Todd, Antioch, Ill. Advanced Register Herd Test.								
†Josephine of Little Orchard 521376	G	30	May	764.9	4.53	34.65		
		60	June	721.7	5.48	39.55		
		91	July	540.2	5.37	29.01		
		122	Aug	560.7	4.61	25.85	2587.5	129.06
S. Bournedale Master Max 193578	D. Hopeful of Thorn Hill 382841							
Moore, Paul, Mr. & Mrs., Hollow Hill Farm, Convent, N. J.								
†Convent's A. Heuchera 396981	E	261	Aug	820.6	5.37	44.07	8823.0	453.05
†Convent's A. Marianna 401235	F	305	Aug	130.3	5.56	7.24	10134.4	496.9
*†Convent's Phyllis 355968	B	305	Aug	109.6	5.86	6.42	10384.8	549.3
Morris, E. B., Est., Bolton Farm, Bristol, Pa. Advanced Register Herd Test.								
Bolton's Dena 421722	G	116	Dec	1064.7	4.28	45.57		
		147	Jan	992.3	4.10	40.68		
		175	Feb	867.4	4.08	35.39		
		206	Mar	968.7	4.12	39.91		
		236	Apr	993.7	4.27	42.43		
		267	May	1063.2	4.15	44.12		
		297	June	902.5	4.44	40.07		
		328	July	849.0	4.42	37.53		
		359	Aug	801.5	4.17	43.42	11608.3	471.13
*Bolton's Lillian 354447	B	198	July	820.9	4.55	37.35		
		229	Aug	760.1	4.81	36.56	7557.0	348.47
Bolton's Victoria 421724	G	232	July	732.4	4.89	35.81		
		263	Aug	702.5	5.36	37.65	6802.6	345.32
*Trixie's Natie of Bolton 344262	A	180	July	1145.6	4.60	52.70		
		211	Aug	1011.4	5.25	53.10	10059.3	444.01
Moses, Dale D., Decatur, Ind. Advanced Register Herd Test.								
†Dutchman's Lassie of Elm Grove 501639	G	31	May	838.8	4.71	39.51		
		61	June	850.1	3.81	32.39		
		92	July	880.3	5.24	46.13	2569.2	118.03
S. Anne's Dutchman of Olentangy 212388	D. Betty Glen's Star 318312							
Fawn's Geraldine of Elm Grove 478130	D	365	July	175.0	4.79	8.38	8816.0	436.8
Lilac's Blossom of the B. B. 292598	A	212	July	890.1	4.97	44.24	8449.5	403.81
†Nina Lou of Union 423918	E	22	June	701.3	5.13	35.98		
		53	July	977.2	4.41	43.09	1678.5	79.07
S. Royal's Kris Kringle 146511	D. Betty's Babe of Union 287444							
†Star's Ruby of Elm Grove 492418	F	235	July	571.4	5.78	33.03	5181.2	237.69
Moses, James C., Decatur, Ind. Advanced Register Herd Test.								
†Willow Mead Sadie 423425	D	263	July	378.9	5.90	22.36	5366.6	283.41
Mountain, Charles R., "Iowanola," Des Moines, Iowa.								
Eclipta of Tarryawile 328720	A	150	July	1128.1	4.77	53.81	6337.2	289.94
Finetta of Iowanola 289461	A	78	July	1170.1	4.59	53.71	3119.8	147.83
Helpmate of Iowanola 389740	D	153	July	894.4	5.12	45.79	5042.0	248.75
*Iowanola Floretta 361524	A	128	July	1232.4	4.31	53.12	5436.1	222.01
Iowanola Gertie 371626	B	121	July	1315.7	4.28	56.31	5983.1	249.81
Irenita of Iowanola 427247	F	141	July	1071.2	4.06	43.49	5445.7	209.35
National Farm School, The, Farm School, Pa.								
*Bellma's Maiden of Farm School 370861	A	300	July	227.6	4.22	9.60		
		321	Aug	64.8	4.22	2.73	8112.3	451.5
*Clio's Belle of Farm School 313345	A	117	Aug	1088.9	4.91	53.46	3902.9	192.83
*Cornelia's Ultra Gift 313346	A	73	Aug	1309.5	4.44	58.14	2694.6	136.41
Farm School Belle 2d 407104	D	70	July	874.4	4.24	37.07		
		101	Aug	870.1	4.47	38.89	2565.1	108.77
*Farm School Mobell 382864	D	231	Aug	728.5	4.94	35.99	6274.2	326.88
Farm School Mobella 407105	F	243	Aug	690.6	5.17	35.70	5864.9	284.34
*He'll Do Bonita 342550	A	132	Aug	1060.2	4.09	43.36	4989.8	202.46
*Robin Run's Cornelia 161557	A	146	Aug	852.0	4.68	39.87	4856.4	217.42
*Rose of Farm School 2d 370867	C	317	Aug	262.9	6.05	15.91	6912.3	356.64
Nebraska, University of, Lincoln, Nebr.								
Alda Frances of Mineral Point 455192	G	196	Aug	573.5	4.77	27.36	4633.5	210.33

Image of Mineral Point 455193	F	170	Aug	917.3	4.40	40.36	3204.5	145.53
*Norcrest Beauty 311907	A	78	Aug	1120.5	4.47	50.09	3141.9	131.05
Teddy's Carlotta of U Neb 411882	G	299	Aug	469.7	5.31	24.94	6448.7	307.13
Teddy's Faithful of U Neb 446075	G	7	July	169.9	4.10	6.97		
		38	Aug	706.0	4.10	28.95	875.9	35.92
S. Hilltop Teddy 181037 D. Greyholme's Slogan's Faith 304774								
Teddy's Fate of U Neb 411880	G	360	July	221.7	5.21	11.55	8160.8	401.1
Teddy's Francine of U Neb 395130	E	237	Aug	524.1	5.85	30.66	6104.6	318.09
*Teddy's Gloria of U Neb 377578	C	259	Aug	448.3	4.79	21.47	6154.4	308.94
*Teddy's National of U Neb 395129	E	245	Aug	327.4	5.20	17.02	5602.1	274.99
Teddy's Nina of U Neb 423762	G	253	Aug	491.8	5.31	26.11	6589.4	313.56
Teddy's Normis of U Neb 411881	G	344	July	206.1	4.75	9.79	6116.8	308.3
Virginia of Mineral Point 455194	F	115	Aug	683.7	5.21	35.62	3084.0	146.01
Nichols, George, "Uplands," Cold Spring Harbor, N. Y. Advanced Register Herd Test.								
*Garden Rose 366025	B	226	Aug	925.3	5.04	46.64	7504.6	391.69
*†Garnet of Homestead Farm 366028	B	133	Aug	1407.1	4.59	64.59	6686.4	280.68
†Georgina's Sequel 394649	D	80	Aug	973.0	4.82	46.90	2638.6	109.19
*†Georginet's Genesta 417396	E	65	Aug	941.3	4.08	38.41	1925.1	84.95
*†Good Evening of Homestead Farm 417398	E	82	Aug	979.1	5.01	49.05	2695.9	130.43
*†Jupiter's Gift 375055	C	300	Aug	522.9	5.45	28.50	8457.0	448.00
Ober, Charles L., Oberland Guernsey Farm, Novelty, Ohio. Advanced Register Herd Test.								
†Allora's Titania 383475	C	94	June	1049.2	4.44	46.58		
		125	July	973.1	4.75	46.22		
		156	Aug	826.9	5.31	43.91	5422.3	274.10
†Golden Hieda 444689	G	27	Apr	689.2	4.45	30.67		
		58	May	831.5	4.31	35.84		
		88	June	751.5	4.51	33.89		
		119	July	700.9	4.70	32.94		
		150	Aug	635.4	5.42	34.44	3608.5	167.78
S. Titania's Golden Boy 209119 D. Ultra's Hieda 342412								
*†Little Golden Nell 224442	A	120	June	1169.3	4.41	51.57		
		151	July	1053.3	4.50	47.40		
		182	Aug	931.7	4.85	45.19	7150.0	335.68
†Polly's Gay Caromel 417175	F	17	May	470.4	4.20	19.76		
		47	June	928.9	4.20	39.01		
		78	July	877.1	3.49	30.61		
		119	Aug	830.3	5.10	42.35	3106.7	131.73
S. Polly's Boy of Halfred Farms 193624 D. Broadcaster's Gay Caromel 352721								
O'Hara, J. P., Brookside Farm, Ensenore, N. Y. Advanced Register Herd Test.								
†Hope's Ultra Lady 406649	F	273	July	520.0	5.21	27.09		
		304	Aug	424.2	4.99	21.17	6983.4	323.67
†O'Hara's Farm Dame 431261	G	163	July	650.2	5.20	33.81		
		194	Aug	592.1	5.05	29.90	5081.7	238.51
†O'Hara's Farm Hope 432717	G	170	July	764.4	5.40	41.28		
		201	Aug	670.5	4.92	32.99	5738.8	295.59
†O'Hara's Farm Princess 419837	F	289	July	562.1	6.21	34.91		
		305	Aug	253.1	6.21	15.72	7625.5	414.2
†O'Hara's Farm Queen 406652	F	243	July	678.8	5.40	36.66		
		274	Aug	590.3	5.28	31.17	7297.2	359.78
†O'Hara's Farm Queenie 421179	F	209	July	702.9	5.15	36.20		
		240	Aug	599.9	4.62	27.72	6809.5	300.40
Orth, Michael, Jr., Hillside View Farm, Waukesha, Wis. Advanced Register Herd Test.								
†Burlingham's Mary Anna 366656	B	148	June	941.2	6.56	61.74	5317.1	323.87
Sadie's Secret 336779	A	365	Aug	238.2	4.10	9.77	8541.9	375.8
Page, L. A., "Minnewashta Maples," Excelsior, Minn. Advanced Register Herd Test.								
*Minnewashta Dorothy 317832	A	28	May	1093.2	5.03	54.99		
		58	June	1223.1	4.80	58.71	2316.3	113.70
S. Cayuga's King of Minnewashta 153225 A. R. D. Dorothy's Dot of Clover Lawn 101732								
Minnewashta K. Honoria 406609	D	9	May	342.4	4.11	14.07		
		39	June	1385.4	4.11	56.94	1727.8	71.01
S. Boulder Bridge Silver King 178871 A. R. D. Shorewood Honoria 212513								
Minnewashta L. Joyful 432378	F	9	May	255.1	5.03	12.83		
		39	June	894 0	5.03	44.97	1149.1	57.80
S. Cherub's Royal Leader of Shorewood 74296 A. R. D. Minnewashta Joyful 299509								
Minnewashta Marie 510438	E	9	May	347.8	4.57	15.89		
		39	June	1268.9	4.57	57.99	1616.7	73.88
S. Althea's Pride of Fair Meadows 123656 A. R. D. Minnewashta Marjorie 351933								
Parnell, Chester A., Elm Summit Farm, Piffard, N. Y. Advanced Register Herd Test.								
Elm Summit's Flo 421353	G	313	July	436.0	5.08	22.15	6109.6	276.71
†Elm Summit's Floradora 440732	G	31	July	614.1	5.42	33.28		
S. Edgemere Winner 140324 A. R. D. Florabelle of Elm Summit 285102								
*Elm Summit's Gertrude 395242	D	196	July	751.6	4.64	34.87	6761.1	318.56
†Elm Summit's Makia 436660	G	19	May	323.1	4.94	15.96		
		50	June	616.1	4.94	30.44		
		81	July	478.4	4.83	23.11	1411.6	69.51
S. Queen's Claymore 211860 D. Elm Summit's Lelia 371176								
†Elm Summit's Maxine 425094	F	19	June	439.9	5.03	22.13		
		40	July	641.2	5.03	32.25	1081.1	54.38
S. Proud Prince of Elm Summit 158625 D. Elm Summit's Moxie 366329								
*Elm Summit's Moxie 366329	B	223	July	923.0	4.64	42.83	9072.8	392.54
Lily of Elm Summit 428518	G	304	July	463.7	5.49	25.46	5420.4	281.91
†Molly's Winnie of Elm Summit 428517	F	135	July	651.3	4.34	28.27	3486.2	146.15

Penney, J. C., Emmadine Farm, Hopewell Junction, N. Y. Advanced Register Herd Test.

Foremost Laurice 452830	E	12	July	470.4	4.40	20.70		
		43	Aug	1217.9	4.20	51.15	1688.3	71.85
S. Foremost's Bell Buoy 117666 A. R.	D. Raider's Olga 292203							

Pennsylvania State College, The, State College, Pa.

Hesheldon Gay Princess 360802	A	154	Aug	974.2	3.56	34.68	5113.5	193.97
Hesheldon Jessica 360801	A	90	Aug	1139.7	3.69	42.05	3269.8	134.08
*Penstate Sybarite's Vera 374443	A	155	Aug	1360.6	4.42	60.14	7185.3	313.19

Perkins, George W., Glynwood Farm, Cold Spring, N. Y.

†Glynwood's Bellflower 489931	F	305	Aug	56.8	5.86	3.33	6912.2	346.7
†Glynwood's Clethra 375759	B	216	Aug	668.8	5.12	34.24	7041.7	334.61
†Glynwood's Loosestrife 501321	F	265	Aug	696.0	4.89	34.03	7221.9	323.03
†Glynwood's Morning Glory 501322	F	259	Aug	460.6	5.87	27.04	5694.4	309.58
†Glynwood's Primula 454410	C	250	Aug	527.4	5.44	28.69	5787.8	303.68
†Glynwood's Rose Mallow 489932	G	305	Aug	212.8	5.26	11.19	10391.9	463.1

Petan Investment Corporation, Rancho San Carlos, Montecito, Calif. Advanced Register Herd Test.

Corium Slogan's Patricia 445716	G	297	Aug	876.3	4.94	43.29	9952.3	426.03
Corium Slogan's Pretoria 445718	G	295	Aug	717.1	6.16	44.17	8549.6	450.30
Green Meadows Ultra Ruth 388070	D	240	Aug	808.9	6.27	50.72	8150.9	451.70
*Hill Girt Golden Girl 360876	A	137	Aug	927.5	7.40	68.64	4881.2	294.79
†Iris's Spring Beauty 375030	A	238	Aug	856.9	5.72	49.01	7837.3	427.44
†Knox's Mirth 423335	B	243	Aug	817.2	5.13	41.92	7882.1	382.81
†San Carlos Topsy 453786	F	23	July	770.0	4.73	36.42		
		54	Aug	1091.8	4.71	51.42	1861.8	87.84
S. Shuttlewick Dreadnaught 143921	D. Mission Farm Topsy 250070							
*Tillybardin Duke's Tricksey 398313	D	208	Aug	554.5	5.97	33.10	5646.5	321.11

Radisson Farms, Incorporated, Anoka, Minn.

Marilea's Dairymaid 410533	E	364	Aug	291.3	5.49	15.99	8053.9	416.24
Radisson's Golden Althea 494527	F	140	Aug	603.2	4.57	27.57	3865.1	178.46
Radisson's Golden Belle 507634	G	304	Aug	649.0	5.59	36.28	8435.7	462.81
Radisson's Lena 457076	E	365	Aug	187.2	5.79	10.84	7345.8	421.9
Radisson's Pinella 499198	G	212	Aug	475.3	6.05	28.76	5407.8	274.96
Radisson's Rosanna 515461	F	183	Aug	807.1	5.26	42.45	6367.8	308.16
Radisson's Vanity Fair 512015	G	153	Aug	646.1	4.92	31.79	4313.4	206.76

Raskob, Helena S., Pioneer Point Farm, Centerville, Md.

Afri's Ruth of Pioneer Point 410760	E	112	Aug	1403.4	4.06	56.98	5664.4	239.03
*Bettimae of Pioneer Point 298815	A	308	Aug	912.4	4.80	43.80	11674.5	619.46
Jewel of Pioneer Point 396938	E	145	Aug	1154.7	4.39	50.69	6147.0	263.46
*May Flower of Pioneer Point 354631	A	198	Aug	1019.5	5.08	51.79	7852.1	370.91
*Reveille of Pioneer Point 310886	A	170	Aug	1225.2	3.63	44.47	6476.3	285.67
Sunspot of Pioneer Point 398036	F	303	Aug	673.7	5.31	35.77	9150.2	466.34

Ratcliffe, John L., Cabin Hill Farm, Hanover, Va. Advanced Register Herd Test.

April Girl's Fannie 326247	A	365	Aug	604.4	4.81	29.07	12298.5	557.6
Cabin Hill Effie 405280	E	24	June	743.3	4.88	36.27		
		55	July	909.7	4.24	38.57		
		86	Aug	890.0	4.47	39.78	2543.0	114.62
S. Foremost of Prince Edward 133145	D. Lucerne's Effie 189991							
Cabin Hill Farm Beauty 405279	E	131	Aug	905.3	4.83	43.73	4182.3	211.99
Cabin Hill Sarah Jane 343914	A	190	Aug	832.7	5.90	49.13	6587.3	296.90
Edward's Rosedale 431395	F	205	Aug	1023.1	4.83	49.42	6892.8	289.37
Effie's Foremost May 410661	D	105	Aug	840.6	5.07	42.62	2879.8	150.77
Fannie's Foremost Fancy 410660	E	15	June	355.7	5.43	19.31		
		46	July	780.3	4.44	34.65		
		77	Aug	721.8	4.70	33.92	1857.8	87.88
S. Foremost of Prince Edward 133145	D. April Girl's Fannie 326247							
Lucerne's Double Foremost 431401	G	182	Aug	736.0	4.94	36.36	5107.1	231.41
Lucerne's Graceful Maid 247062	A	93	Aug	1307.5	4.76	62.24	4205.7	192.19
Lucerne's Honeymoon 253553	A	24	July	860.0	4.24	36.46		
		55	Aug	1046.9	4.77	49.94	1906.9	86.40
S. Lucerne's Sunrise 127239	D. Lucerne's Betty 144874							
Lucerne's Last Foremost Maid 431402	G	155	Aug	778.7	4.86	37.84	4305.8	202.85
Prince Edward's Topsy 449606	G	8	July	215.6	4.30	9.27		
		39	Aug	903.3	4.30	38.84	1118.9	48.11
S. Prince Edward Foremost 206897	D. Edward's Double Cross 385276							
Raider's Lucy Lee 250994	A	17	July	684.9	3.81	26.09		
		48	Aug	1271.5	4.47	56.84	1956.4	82.93
S. Foremost's Gold Raider 103081 A. R.	D. Lucy Lee Jason 74430							

Ratcliffe, John L., Jr., Cabin Hill Farm, Hanover, Va. Advanced Register Herd Test.

Cabin Hill Rose 405277	E	160	Aug	681.5	5.43	37.01	4597.7	214.56
Cabin Hill Rosetta 405278	E	70	July	1019.0	4.37	44.53	2430.3	114.95
Edward's Darling 393503	E	243	Aug	1070.6	4.48	47.96	9860.2	438.49
Edward's Double Cross 385276	C	16	June	583.9	5.78	33.75		
		47	July	1309.8	3.97	52.00	1893.7	85.75
S. Oak Range Generous Edward 179138	D. Lucerne's Double Cross 295567							
Edward's Goldie 393502	D	177	Aug	850.8	5.20	44.24	5662.1	270.41
Foremost's Graceful Maid 407853	F	173	Aug	580.8	4.91	28.52	3832.8	183.43
Generous Edward's Brandon Girl 409775	E	127	Aug	857.8	5.20	44.61	3966.5	192.88
Generous Edward's Roselle 408892	E	148	Aug	881.9	4.96	43.74	4487.1	207.50
Generous Edward's Topsy 408893	G	365	July	203.1	4.99	10.13	12337.5	554.3
Lucerne's Springtime 435907	G	225	Aug	648.9	4.80	31.15	5038.6	243.26
Prince Edward's Guess 394356	E	272	Aug	741.5	4.93	36.56	6255.7	301.28

Rawls, J. C., Southampton Guernsey Farm, Franklin, Va.								
Ruth of The Cedars 393455	D	131	July	1118.5	5.75	64.31		
		162	Aug	1073.5	5.64	60.55	6126.2	312.26
Southampton Daisy 387151	D	203	Aug	1123.7	4.96	55.74	7793.8	389.70
Southampton Fannie 393131	A	208	Aug	822.7	5.00	41.14	6191.5	308.17
Southampton Jane 459651	G	22	July	725.9	4.00	29.04		
S. Cavalier Foremost of W. S. R. 193913		D. Queen's Royal Jane 387100						
Southampton Polly 387152	D	188	Aug	1113.1	4.37	48.64	7531.1	346.15
Southampton Redwing 393130	A	118	July	1068.7	4.81	51.40		
		149	Aug	1035.5	5.45	56.43	5337.4	265.51
Reynolds, Dorrance, Goodleigh Farm, Dallas, Pa.								
Goodleigh Eugene's Marigold 456601	F	120	Aug	998.3	4.74	47.32	4066.3	185.64
*Goodleigh Groignet of Bruser 324648	A	171	Aug	1133.7	4.84	54.87	7357.5	343.28
†Goodleigh Ivy of Sunlight 395944	E	281	Aug	560.9	5.45	30.57	7646.1	397.70
Goodleigh Leona 385814	C	139	Aug	1066.2	4.25	45.31	5410.5	225.66
†Goodleigh Pride of Margaret 354925	B	249	Aug	778.9	5.60	43.62	8314.9	428.45
Goodleigh Rosedale 457435	G	161	Aug	787.8	5.57	43.88	4702.8	238.21
*Goodleigh's Lucretia's Lenore 304717	A	323	Aug	878.1	4.36	38.29	12158.1	527.40
Goodleigh's Royal Silver 411593	G	365	Aug	24.2	5.97	1.44	10475.4	552.9
*Goodleigh's Sunlight 347783	A	192	Aug	1024.6	4.30	44.06	7671.4	357.02
Richey, Roy J., Shreve, Ohio.								
Oaklawn's Ultra Lady 453574	C	207	July	770.3	4.76	36.67	6728.5	329.94
Riford, L. S. & Staples, T. M., Greystone Farm, Auburn, N. Y.								
*Ann Grintum's Signorana 341696	A	359	Aug	1100.4	4.78	52.60	15171.6	720.38
Greystone Garbo 437392	G	212	Aug	866.5	5.15	44.62	6877.8	321.07
Greystone Gladys 401324	D	161	Aug	1159.9	4.94	57.30	6339.9	288.03
Greystone Greta 437391	G	168	Aug	712.7	5.43	38.70	4707.0	233.62
*Greystone Mayflower 401323	D	130	Aug	1167.8	4.94	57.69	5653.9	253.44
Greystone Mermaid 424557	G	321	Aug	985.0	4.32	42.55	11453.4	466.00
Greystone Mischief 437390	G	297	Aug	672.8	4.05	27.25	9004.5	365.54
*Ultra Berna of Vallyvu 279821	A	189	Aug	1160.7	4.11	47.70	8915.8	348.12
*Ultra Dairymaid of Vallyvu 325222	A	224	Aug	1103.1	5.22	57.58	9047.8	448.90
Robertson, James B., Mid-Cutstraw Farm, Paoli, Pa.	Advanced Register Herd Test.							
*Matilda G of Blue Clay 353951	A	7	May	311.6	4.80	14.96		
		37	June	1419.4	4.80	68.13		
		68	July	1357.5	4.38	59.46		
		99	Aug	1173.9	4.94	57.99	4262.4	200.54
S. Prince Gernert of Brookside 77040 A. R.		D. Prince's Merry of Blue Clay 223696						
*Rebecca of Hilldene 307066	A	17	June	695.1	4.59	31.91		
		48	July	1384.9	4.52	62.60		
		79	Aug	1343.8	4.26	57.25	3423.8	151.76
S. Chestnutwold Ultra Beacon 136110 A. R.		D. Rita of Hilldene 238311						
Roddey, J. B., Roddey Guernsey Farm, Columbia, S. C.								
Gold Branch A. Red Rose 463855	D	291	July	970.4	4.47	43.38	8604.6	401.55
Gold Branch D. May Rilma 463856	D	334	July	961.0	4.89	46.99	10669.7	531.48
Russell, B. F. W., Old Town Farm, Peterborough, N. H.								
*†Happy Girl of Old Town Farm 252343	A	267	Aug	804.6	4.83	38.86	9405.9	412.47
*Milkmaid of Old Town Farm 213211	A	365	Aug	662.8	5.48	36.32	9562.6	511.9
*†Tulip of Old Town Farm 340401	A	130	Aug	964.0	4.98	48.01	4579.6	214.67
Russell, James E., Glenburnie Farm, Trenton, N. J.	Advanced Register Herd Test.							
*Glenburnie Angeline 396537	A	212	Aug	946.9	5.64	53.41	7144.1	374.06
*Glenburnie Golden 238419	A	208	Aug	1091.1	5.44	59.36	8611.1	455.56
*Glenburnie Golden 3d 445125	D	243	Aug	1157.2	4.80	55.55	10947.2	538.16
Glenburnie Hester 3d 408229	D	142	Aug	983.9	4.85	47.72	5339.6	249.19
Glenburnie Hilda 2d 448519	D	176	Aug	995.4	4.59	45.69	6207.7	274.78
Glenburnie Irene 2d 496884	F	274	Aug	910.3	5.55	50.52	8689.4	468.62
Glenburnie Irenette 2d 517889	G	92	Aug	1050.3	5.40	56.72	3258.3	169.02
*Glenburnie Janet 319491	A	199	Aug	1222.5	4.20	51.35	9383.6	404.65
Glenburnie Jean 4th 517892	G	31	July	934.2	4.15	38.77		
		62	Aug	948.0	4.06	38.49	1882.2	77.26
S. Glenburnie Independent 161961 A. R.		D. Glenburnie Jean 322663						
Glenburnie Joy 2d 496883	F	274	Aug	864.8	5.60	48.43	9528.2	478.47
Glenburnie Joy 3d 517891	G	92	Aug	986.1	4.00	39.44	3153.2	130.13
*Glenburnie Princess Hera 276788	A	20	July	943.3	3.82	36.03		
		51	Aug	1437.6	3.65	52.47	2380.9	88.50
S. Imp. Dunwalk Lad 113342 A. R.		D. Glenburnie Eastern Queen 193211						
Glenburnie Vangeline 2d 517888	F	12	July	442.6	3.69	16.33		
		43	Aug	1294.5	4.44	57.48	1737.1	73.81
S. Coker Rose Gold King 207483		D. Glenburnie Vangeline 417864						
Glenburnie Violet 2d 517890	G	29	July	944.1	4.06	38.33		
		60	Aug	1102.8	4.06	44.77	2046.9	83.10
S. Coker Rose Gold King 207483		D. Glenburnie Violet 372175						
Ryder, Grace G., "Alcluyd," Devon, Pa.	Advanced Register Herd Test.							
Alcluyd Buttercup's Primrose 449856	G	9	May	186.4	4.24	7.90		
		39	June	889.2	4.24	37.70		
		70	July	926.0	4.66	43.15		
		101	Aug	877.3	5.17	45.36	2878.9	134.11
S. Strongheart's Royal of Alcluyd 199739		D. Alcluyd Buttercup 294829						
Alcluyd Cloverbelle 520584	G	2	May	29.2	3.89	1.14		
		32	June	837.1	3.89	32.56		
		63	July	999.5	3.95	39.48		
		94	Aug	929.9	3.94	36.64	2795.7	109.82
S. Strongheart's Royal of Alcluyd 199739		D. Cloverbelle of Alcluyd 2d 398704						

Alcluyd Molly 468912	G	14	July	400.4	4.13	16.54		
S. Strongheart's Royal of Alcluyd 199739	D. Ivy's Molly of Alcluyd 295866							
*Alcluyd Pearl 2d 472998	E	27	July	1234.9	4.28	52.85		
		58	Aug	1434.1	4.75	68.12	2669.0	120.97
S. Flying Hill Royalist 186214	D. Alcluyd Pearl 373042							
*Alcluyd Rosabelle's Rosemary 472999	E	27	July	239.8	5.08	12.18		
		58	Aug	1166.0	5.08	59.23	1405.8	71.41
S. Flying Hill Royalist 186214	D. Rosebelle of Alcluyd 316322							
Saltonstall, Richard, Charlescote Farm, Sherborn, Mass.								
*Aiyukpa Levity Coronet 335325	A	226	Aug	1025.7	5.82	59.70	9038.5	478.41
*Charlescote Levity 403679	E	225	Aug	769.7	4.70	36.18	7810.0	382.22
Charlescote Lorna Doone 443671	G	113	Aug	995.0	4.93	49.05	3925.4	187.68
Sanderson, R. H., Catamount Dairies, Pittsfield, N. H.	Advanced Register Herd Test.							
*Argilla Kate 390531	C	31	Aug	1647.7	4.30	70.85		
S. Argilla Knight 193529 A. R.	D. Argilla Dolly Cinders 273164							
*Argilla Lute 337674	A	266	Aug	1135.4	5.21	59.15	10201.0	557.85
Bet's Darling of High Hill 391539	D	267	Aug	913.8	5.18	47.33	9067.8	432.89
Catamount Jezebal 433385	G	267	Aug	1041.6	5.54	57.70	9469.2	509.21
Catamount Mindful Martha 433387	G	30	July	1210.6	3.26	39.47		
		61	Aug	1200.1	3.94	47.28	2410.7	86.75
S. Merrimack Chieftain 214708	D. Roughwood Impatience 315258							
Catamount Violet 448383	G	76	Aug	1186.3	4.92	58.37	2929.4	132.80
*Glenburnie Irene 278661	A	4	Feb	136.6	4.50	6.15		
		35	Mar	1437.6	4.50	64.69		
		65	Apr	1586.4	4.31	68.37		
		96	May	1572.1	4.98	78.29		
		126	June	1463.2	5.06	74.04		
		157	July	1300.7	5.36	69.72	7496.6	361.26
S. Imp. Dunwalk Lad 113342 A. R.	D. Glenburnie Emma 198523							
*Glenburnie Princess Hula 276787	A	365	Aug	64.1	5.51	3.53	12099.3	635.0
*Golden Elen of Hill Girt 307716	A	235	Aug	1067.3	5.05	53.90	9829.9	497.47
*Sheldegren Corette 375038	B	101	Aug	1404.3	4.55	63.90	5129.0	215.75
Sands, Daniel C., Benton Farms, Middleburg, Va.								
*Benton's Barbara 395870	D	153	July	983.6	4.37	42.98	5653.3	263.73
Benton's Gertrude 407295	E	148	July	1116.4	3.85	42.98	6101.5	241.58
Benton's Hattie 403313	F	322	July	497.1	6.11	30.37	9993.8	482.91
Benton's Hesperus 403314	E	151	July	1216.5	3.93	47.81	6553.2	259.95
Benton's Marianne 378583	D	365	July	50.0	5.20	2.60	12388.1	574.5
Benton's Nan 442772	F	21	May	830.3	4.05	33.63		
		51	June	1172.1	4.85	56.85		
		82	July	1195.7	4.98	59.55	3198.1	150.03
S. Benton's Patrick 208684	D. Benton's Nettie 368941							
Benton's Queen Bess 492075	G	292	July	694.6	4.16	28.90	9285.8	412.18
Benton's Starlight Sylvia 492076	G	221	July	1050.0	3.79	39.80	8393.4	328.92
Benton's Verbena 433656	G	212	July	820.6	4.87	39.96	6513.3	305.09
Schaaf, H., Highland Farms, Chatham, N. Y.								
*†Hearty's Jean Hope 354172	A	204	Aug	869.5	4.43	38.52	8125.6	348.76
*†Ilene of White Farms 254262	A	203	Aug	1137.1	4.63	52.65	11587.7	501.06
*†Rex's Barbara 373510	B	218	Aug	1077.7	4.49	48.39	10117.7	451.39
Schutt, Harold S., Spar Hill Farm, Chadds Ford, Pa.	Advanced Register Herd Test.							
†Dream of Derrickson Farm 428497	F	188	Aug	974.7	4.94	48.15	6114.0	296.45
East-Mount Hazel 410016	E	231	Aug	1120.9	4.70	52.68	9342.9	437.56
†Flower of Derrickson Farm 428498	E	6	July	201.7	4.69	9.46		
		37	Aug	1160.6	4.60	53.39	1362.3	62.85
S. Marguerite's Lindy 187889	D. Flower of Whitford 244075							
Glenburnie's Gem 2d 445127	E	309	Aug	985.4	5.65	55.68	11676.0	637.46
Leader's Eiletta Again 433089	G	365	July	69.2	5.71	3.95	9403.9	459.0
Loretta of Garden Creek 441038	C	360	Aug	152.7	7.40	11.30	9899.7	501.0
*†Merrily of Hill Girt 409750	D	9	July	314.0	4.65	14.60		
		40	Aug	1364.6	4.54	61.95	1678.6	76.55
S. Merry Top of Hill Girt 137474 A. R.	D. Norly of Hill Girt Farm 258237							
Mobjack Althea 3d 481900	G	255	Aug	1046.9	5.43	56.85	9426.3	505.38
*†Royal's Last of Pomeroy 426163	E	5	July	164.6	4.52	7.44		
		36	Aug	1294.1	5.21	67.42	1458.7	74.86
S. Langwater Mary's Royal 82716 A. R.	D. Strongheart's Edith 281328							
*†Strongheart's Constant 352325	A	188	Aug	947.9	5.61	53.18	6442.3	351.68
Westmont Copper's Glory 436291	G	265	Aug	907.0	5.09	46.17	8703.0	446.84
Westmont Silver Maiden 403119	D	18	July	782.1	4.33	33.86		
		49	Aug	1519.9	4.21	63.99	2302.0	97.85
S. Brookmead's Silver King 196532	D. Reckless Maiden 240694							
Westmont Spotswood's Amanda 407983	E	207	Aug	913.8	5.06	46.24	7228.1	356.08
Scott, J. Earl, Vallyvu Farm, Dansville, N. Y.	Advanced Register Herd Test.							
Vallyvu Improver's Charity 418366	G	365	June	732.2	5.54	40.56	11855.5	598.5
Shifman, M. L., Milane Farm, Guernsey, Pa.	Advanced Register Herd Test.							
*†Dicta Fair 392207	C	123	Aug	1011.1	4.69	47.42	4079.3	179.69
†Dicta France 368885	A	123	Aug	949.4	5.00	47.47	4119.9	202.62
*†Dicta Pearlette 384638	C	185	Aug	1069.0	4.84	51.74	6778.3	319.06
†Florham Francais 325374	A	62	Aug	750.2	3.74	28.06	1462.3	59.75
Shoemaker, Ray S., Goose Valley Farms, Progress, Pa.								
*Foxburg's Royal's Countess 379652	C	153	July	1260.7	4.61	58.12	7026.6	323.65
*Hill Girt Cornelia 401135	D	192	July	998.1	4.68	46.71	7655.7	364.85
*Leader's Abbey 370106	C	289	July	612.7	5.32	32.60	7734.6	392.85
*May Royal's Alice 314787	A	292	July	632.5	5.65	35.74	9405.3	517.44

*Ringdove's Jane of Mirador 349629	A	114	July	1370.6	4.09	56.06	5609.4	246.84
Thornton's Fantasy 383133	C	128	July	979.6	5.72	56.03	4735.3	270.06
Shore, M. F., Grassy Grove Guernsey Farm, Cycle, N. C. Advanced Register Herd Test.								
†Dawn's Floral of Grassy Grove 428846	F	170	Aug	878.1	5.30	46.54	5312.7	277.48
Siebenthal, R. W., Wolcott, Ind. Advanced Register Herd Test.								
*Glo of Nosker Farm 394002	E	210	May	830.2	6.20	51.47	6217.8	312.30
*†Helen of Spring Branch 434024	C	53	May	1152.6	4.44	51.18	2012.5	95.03
*†Margine of Spring Branch 434023	C	97	May	1086.1	5.40	58.65	3589.0	189.55
*†Molly-Mae of Nosker Farm 394003	E	201	May	834.1	5.29	44.12	5854.2	292.33
Shenefield Beauty 356826	A	229	May	1003.9	5.10	51.20	8132.7	369.26
Smith, W. A., Mansfield, Ohio. Advanced Register Herd Test.								
†Caswell's Anna 510385	F	137	July	799.9	4.82	38.56		
		168	Aug	759.8	4.45	33.81	4769.1	229.60
†Mary Alice's Daisy 402730	D	61	July	1102.9	3.85	42.46		
		92	Aug	1051.9	3.28	34.50	3216.7	124.85
†Queen's Best Girl 396284	D	169	July	827.3	4.50	37.23		
		200	Aug	753.4	3.29	24.79	6135.7	273.65
Sorensen, Charles E., Cesor Farms, Farmington, Mich. (1 & 2 day test)								
Bournedale Cinderella 422563	G	334	July	875.9	5.08	44.50	10667.0	517.00
Bournedale Gemsey 406062	E	116	June	1005.5	4.01	40.32		
		147	July	935.0	4.65	43.48	4783.1	206.19
Bournedale Honey Blossom 422568	G	365	July	303.3	6.02	18.26	9957.3	546.9
Bournedale Humming Bird 422561	G	362	June	693.2	4.94	34.24		
		365	July	59.6	4.94	2.94	10224.5	461.9
Bournedale Maxine 387139	D	251	July	974.3	5.15	50.18	8666.6	458.78
Bournedale Myositis 427193	G	236	June	1147.3	4.36	50.02		
		267	July	1098.2	4.32	47.44	9753.5	446.36
Bournedale Precious 427194	G	215	July	786.7	5.35	42.09	6861.5	335.89
*Bournedale Queen Coronet 374228	B	125	July	1431.3	4.51	64.55	6451.1	280.50
Cesor Illustrator's Vivien 414809	G	365	July	167.0	5.67	9.47	12259.4	639.6
Cesor Laddie's Playful 505859	G	22	June	706.9	4.84	34.21		
		53	July	1113.3	4.41	49.10	1820.2	83.31
S. Eulalie's Laddie of Beechford 125801 A. R.	D. Sedgley Ultimas Playmate 317402							
Cesor Orpha 464628	G	103	July	989.9	4.28	42.37	3413.7	145.14
Cesor Orphelia 464627	G	67	June	1156.0	3.98	46.01		
		98	July	1070.8	4.11	44.01	3573.8	137.71
Sepascot Ultra Maxine 450591	G	73	July	991.9	4.53	44.93	2430.7	107.23
Tianna's Glenellen 384163	B	11	May	458.5	4.83	22.15		
		41	June	1346.0	4.83	65.01		
		72	July	1243.2	5.52	68.62	3047.7	155.78
S. La Noce's Maxim 96278 A. R.	D. Tianna's La Noce Eileen 320177							
Villa-Way Peony 422229	D	234	July	1224.8	4.76	58.30	10486.2	481.99
Southern Dairies, Incorporated, Valkyrie Farm, Asheville, N. C.								
Andromeda's Spot of Valkyrie 361448	A	177	July	1137.1	4.49	51.06	7749.7	350.98
Valkyrie Babbette 416602	G	360	July	603.8	5.17	31.22	9203.6	472.23
Valkyrie Felicity 423156	F	177	July	848.3	4.14	35.12	6059.8	268.39
Valkyrie Gay Girl 423157	F	220	July	820.0	4.37	35.83	7330.7	320.86
Valkyrie Viking's Madge 360177	B	310	May	600.8	4.63	27.82		
		340	June	525.3	4.99	26.21		
		365	July	403.7	4.71	19.01	9962.5	473.4
Talmage, John F., Audley Farms, Mendham, N. J.								
†Audley's Blanch 374452	C	214	July	307.1	5.16	15.85	5422.4	267.07
†Audley's Busy Bee 374445	B	30	Apr	1166.0	4.83	56.32		
		61	May	1178.8	4.84	57.05		
		91	June	994.3	5.05	50.21		
		122	July	1033.2	4.25	43.91	4272.3	207.49
S. Audley's Victor 174013	D. Imp. Audley's Daisy Bee 223671							
*†Audley's Emily 455872	D	147	July	901.1	4.36	39.29	6274.2	267.75
Audley's Gay France 483809	F	328	July	860.2	4.69	40.34	10359.4	491.83
†Audley's Honey Bee 476811	D	26	May	991.5	6.55	64.94		
		53	June	992.2	4.69	46.53		
		87	July	870.1	5.21	45.33	2853.8	156.80
S. Audley's Gay Chief 174014 A. R.	D. Imp. Audley's Daisy Bee 223671							
†Audley's Laura 421959	F	257	July	712.0	6.15	43.79	7286.1	352.77
†Audley's Lively Gay Princess 500219	G	232	July	609.3	6.10	37.17	6967.1	314.52
†Audley's Lively Lou 509473	G	146	July	998.2	5.35	53.40	5084.9	239.76
†Oleander of Upton Pyne 366094	B	166	July	664.7	4.45	29.58	4993.8	212.68
Telfer, Arthur W., La Fayette, Ind. Advanced Register Herd Test.								
†Artlo Carola 499858	F	97	May	847.3	5.00	42.37	2541.8	127.38
†Gayoso King's Princess 426619	G	305	May	445.9	5.66	25.24	6656.2	315.1
†Kenfleur's Maidy B. 452738	G	87	May	791.6	4.50	35.62	2416.4	101.85
*†Mary of Spring Branch 401844	A	7	Apr	267.6	5.04	13.49		
		38	May	1350.9	5.04	68.09	1618.5	81.58
S. Corium Ultimas' Justin 160864 A. R.	D. Sweet Buttercup of Spring Branch 242779							
*†Shiloh Valley's Daisy 366320	A	83	May	1199.5	5.15	61.77	2956.1	153.66
*†Telfer's Anna-Belle 456966	E	201	Apr	748.0	6.13	45.85		
		232	May	806.0	6.50	52.39	7305.1	382.39
Tendler, Samuel H., Cinchona Farm, Chestnut Hill, Pa. Advanced Register Herd Test.								
Belvaloris of Charmont Farms 325819	A	13	June	471.2	3.50	16.49		
		44	July	1254.8	3.50	43.92		
		75	Aug	1160.4	4.18	48.50	2886.4	108.91
S. Valor of Harriton 127823 A. R.	D. Belvidear of Harriton 291919							
Bloomfair Patrica 351288	A	265	Aug	860.1	5.15	44.30	10559.7	481.48

Bloomfair Torobel Marie 430616	B	188	Aug	956.2	4.71	45.04	7273.8	334.63
Bloomfair Torobel Rose 462350	E	365	July	571.2	5.31	30.33	12312.4	601.9
*Denia of Cinchona 320410	A	166	Aug	1104.4	4.55	50.25	6993.4	293.84
Janett of Locustglen 231060	A	13	June	556.8	4.13	23.00		
		44	July	1547.1	4.13	63.90		
		75	Aug	1545.0	4.00	61.80	3648.9	148.70
S. Woodside Ivy King 92099 A. R.	D. Tri-Spring Topsy 109177							
Maple Shade's Dairy Maid 393705	E	333	Aug	608.4	5.56	33.83	10661.9	525.45
*Pippa of Hilldene 334164	A	243	Aug	1050.0	5.04	52.92	11210.7	509.70
Topsy Turvy of Whitford 391709	D	181	Aug	937.1	5.74	53.79	6632.1	347.12
Twin Brook's Topsy Maid 377494	A	150	Aug	1326.1	5.14	68.16	7267.4	330.56
Unkledox Grace 461829	G	365	Aug	14.5	6.14	.89	10302.5	542.8
Valor's Belle of Cinchona 458778	G	75	Aug	965.6	4.73	45.67	2404.3	99.48
*Warriston's Cuba Hen 292663	A	139	Aug	1417.4	4.26	60.38	6820.7	314.28
Ten Eyck, Peter G., Indian Ladder Farms, Altamont, N. Y.								
†Indian Ladder Kx Bx Art Pansy 361582	B	140	July	969.8	4.81	46.65	4951.2	224.12
†Indian Ladder PBx Art's Daisy 381163	D	290	July	311.2	6.00	18.67	8138.4	387.95
Indian Ladder Vlet A Arts Rose 287995	A	280	May	817.5	5.64	46.11		
		318	June	770.8	5.73	44.17		
		349	July	702.3	6.20	43.54	10769.8	588.69
Thomas, Martha G. & Howell, Anna Thomas, Whitford Farms, Whitford, Pa. Advanced Register Herd Test.								
†Dimple King's Princess 313546	A	26	May	795.5	5.00	39.78		
		56	June	1064.8	4.73	50.37		
		87	July	846.2	4.24	35.88		
		118	Aug	802.3	4.55	36.50	3508.8	162.53
S. Langwater Music's Dimple King 57284 A. R.	D. Princess Pat of Whitford 141936							
†Princess Pat of Whitford 2d 345999	A	26	May	867.6	4.10	35.57		
		56	June	1083.1	4.20	45.49	1950.7	81.06
S. Earl of Whitford 160734 A. R.	D. Princess Pat of Whitford 141936							
Thompson, A. A., Oak Hill Estate, Uniontown, Pa.								
Friendship V. C. Ondine 445331	E	295	July	869.8	4.48	38.97	10123.4	454.61
Timmins, George H., Greenway Farm, Ware, Mass. Advanced Register Herd Test.								
*Destiny of Ware 384104	A	330	Aug	1038.5	5.83	60.54	12905.0	690.38
Lassie of Ware 515102	G	122	Aug	992.2	4.54	45.05	4090.5	156.90
Maiden of Ware 486258	G	335	Aug	977.3	5.45	53.26	11182.6	535.47
Maid of Ware 483682	G	353	Aug	924.5	6.05	55.93	11534.0	614.90
Royal Lustre of Ware 486259	G	335	Aug	1039.5	5.27	54.78	11224.0	538.95
Starlight of Ware 2d 523011	F	11	July	280.0	3.45	9.66		
		42	Aug	1016.5	4.63	47.06	1296.5	56.72
S. Langwater Hardwick 141685 A. R.	D. Starlight of Ware 159669							
Wild Rose of Ware 461749	E	243	Aug	933.9	4.72	44.08	8509.5	374.58
Todd, Joe, Antioch, Ill. Advanced Register Herd Test.								
*St. James' Humming Bird 367785	C	365	Aug	347.1	5.09	17.67	8551.1	413.7
Turner, J. E., Ponce de Leon Dairy, Atlanta, Ga.								
Dora of Ponce de Leon 422934	C	260	Aug	663.1	5.16	34.22	7586.8	382.66
Joy of Anderson Farms 340969	A	356	Aug	575.4	5.04	29.00	10434.4	485.12
Vaughan, M. D., Mr. & Mrs., Mount Logan Farm, Chillicothe, Ohio. Advanced Register Herd Test.								
Golden Jane's Patsy 380993	B	26	July	1011.8	4.63	46.85		
		57	Aug	1257.2	4.63	58.21	2269.0	105.06
S. Caumsett Native 174689	D. Fairy's Golden Jane 263340							
Pride's Fairy of Maple Lawn Herd 180565	A	26	July	1067.5	3.81	40.67		
		57	Aug	1312.8	3.81	50.02	2380.3	90.69
S. M. C. Submarine of A. D. F. 86956	D. Pride of Easter Dawn of Maple Lawn Herd 106879							
Virginia Polytechnic Institute, Blacksburg, Va.								
V. P. I. King Inez Kip 427089	G	335	Aug	194.8	6.04	11.77	7439.1	348.83
V. P. I. King's Emma July 392591	E	365	Aug	113.9	5.30	6.04	9153.4	450.4
V. P. I. King's Fine Katy 424824	G	203	Aug	589.5	5.14	30.30	5130.6	263.82
Voigt, L. T. & E. T., Future Hope Dairy Farm, Reedsville, Wis. Advanced Register Herd Test.								
†Agnes's Amy of Future Hope 488506	G	120	July	618.1	5.13	31.71	2882.7	145.51
†Annie's Agnes of Future Hope 341304	A	160	July	870.6	4.67	40.66	4773.3	257.19
†Betty's Baby of Future Hope 400747	E	194	July	635.8	5.38	34.21	5117.2	253.39
†Betty's Bernice of Future Hope 488502	F	137	July	606.6	4.88	29.60	3070.4	149.14
†Bonita's Bunny of Future Hope 412263	E	183	July	672.8	5.69	38.28	4576.4	248.99
†Bo-Peep of Future Hope 400740	B	212	July	836.0	4.41	36.87	7374.9	331.31
†Hazel's Hilda of Future Hope 488505	G	112	July	765.9	4.15	31.78	3021.3	127.74
†Marcella of Future Hope 295002	A	218	July	608.3	4.35	26.46	5715.0	273.55
†Melba's Mabel of Future Hope 233409	A	121	July	897.4	4.19	37.60	4090.3	188.53
†Melissa of Future Hope 488501	G	165	July	580.2	4.35	25.24	4088.6	181.61
†Mildred of Future Hope 488503	G	182	July	536.8	5.14	17.59	3777.2	193.73
†Sarah's Spotty of Future Hope 491820	G	192	July	572.0	5.19	29.69	4199.3	199.31
†Sarah's Star of Future Hope 400748	E	194	July	604.0	4.40	26.58	4564.2	204.73
Walker, J. F., Pine Grove Dairy Farms, Portsmouth, Va.								
Atlasta Molly's Heroine 386505	A	281	Aug	877.6	6.01	52.74	9861.2	525.85
Fair View Nina 252072	A	304	Aug	665.8	5.43	36.15	9009.2	505.91
Foremost Norma of South Lawn 239515	A	113	Aug	970.4	4.36	42.31	3931.9	159.14
Ivakota Queen 2d 391863	D	153	Aug	1124.3	4.15	46.66	6512.9	263.94
Ivakota's Little Mollie 379236	C	235	Aug	896.2	5.61	50.28	10288.2	463.90
Ivakota's Marigold 387326	D	349	Aug	786.0	4.40	34.58	11987.0	517.52
Ivakota's Toreador Lady 379237	C	190	Aug	1015.8	5.02	50.99	7442.9	349.95
Princess Prue of Sunny Mead 226542	A	295	Aug	601.6	5.14	30.92	8356.6	430.79

Ward Foundation Corporation, Ward Acres Farm, New Rochelle, N. Y.								
Ward Acres Bossy 418688	G	334	July	955.9	5.11	48.85	11191.1	570.51
Ward Acres Ethel 416954	E	23	June	1119.8	4.04	45.24		
		54	July	1410.6	4.04	56.99	2530.4	102.23
S. Nelson of Ward Acres 116841 A. R.	D. Ward Acres Susie 307489							
Ward Acres Eyebright 434438	G	229	July	1041.3	4.97	51.75	9209.7	451.11
Washington, State College of, Pullman, Wash.								
Chinook Admiral's Anna 404554	F	240	Aug	630.1	5.17	32.58	6154.6	294.31
Chinook Admiral's Connie 424049	G	315	Aug	482.1	4.80	23.14	6767.7	305.49
*Chinook Secret Cherub Greta 367231	A	295	July	593.4	4.90	29.08		
		326	Aug	546.3	4.70	25.68	9051.9	411.13
Weber, R. F., Rancho Nicasio, Marshall, Calif.								
*Jasmin of Peach Ridge Farm 400291	E	243	Aug	707.2	5.33	37.69	7166.4	361.02
*Rancho Nicasio Foremost Claire 380974	D	266	Aug	826.7	5.11	42.24	8592.3	434.55
Rancho Nicasio Roamer's Eileen 393179	D	249	Aug	638.8	5.03	32.13	6519.5	305.89
*Roamer's Dixie of Nicasio 327727	A	211	Aug	737.1	4.58	33.76	6919.3	324.44
*Roamer's Nanette of Nicasio 292799	A	31	Mar	1407.9	4.79	67.44		
		61	Apr	1254.9	4.57	57.35		
		92	May	1188.4	4.89	58.11		
		122	June	1066.9	5.39	57.51		
		153	July	1122.7	4.49	50.41		
		184	Aug	1145.6	4.94	56.59	7186.4	347.41
S. Valor's Roamer 141093 A. R.	D. Nanette of Vistaluma 227984							
*Valor's Hiawatha 327726	A	266	Aug	743.8	5.94	44.18	9142.3	489.01
Welch, Edwin C., Little Orchard Farm, Antioch, Ill. Advanced Register Herd Test.								
Franchester Gracious 414968	E	139	Aug	840.0	4.44	37.30	4794.2	209.47
†Gardenius' Bonnie of Malloy 438228	G	305	Aug	8.6	5.76	.50	5865.4	271.3
†Little Orchard Cora 517232	G	97	Aug	589.2	4.42	26.04	2138.8	96.98
†Little Orchard Princess Lassie 449228	D	239	Aug	529.5	5.22	27.64	6168.2	302.61
†Little Orchard Prudence 449229	E	304	Aug	480.0	4.68	22.46	6635.6	316.61
†Little Orchard Rosalind 517231	G	100	Aug	605.6	4.85	29.37	2240.9	109.69
†Woody Nook Merrian 479129	G	8	May	181.1	6.41	11.61		
		38	June	669.0	6.41	42.88		
		69	July	756.1	5.26	39.77		
		100	Aug	645.9	4.84	31.26	2252.1	125.52
S. Bur-Pet Domino 176405	D. Woody Nook Aria 440039							
Wells, F. U., Quon-Quont Stock Farm, Whately, Mass.								
Quonquont Katrinka Hoplite 448981	F	263	June	485.0	6.06	29.39	4579.2	258.69
Quonquont Monita Dawn Hoplight 430392	G	250	June	524.6	5.49	28.80	4881.4	243.24
Wenger, Russell J., Mrs., Goshen, Ind. Advanced Register Herd Test.								
*Fi Fi's Nora of Lookwell Farm 279524	A	314	July	871.9	4.91	42.81	11576.7	552.38
West, William R., Est., High Hill Farm, New Bedford, Mass.								
Harvester's Edna of High Hill 368558	B	164	Aug	1026.7	5.71	58.62	6529.9	320.11
*Harvester's Fern of High Hill 352383	A	119	Aug	1366.3	4.79	65.45	5568.3	261.70
Harvester's Gem of High Hill 410965	G	365	Aug	122.1	6.14	7.50	9120.5	500.1
*Harvester's Ruth of High Hill 321333	A	278	Aug	838.1	5.69	47.69	10327.2	547.99
Whitcomb, Richard, Whitcomb Hill Farm, Stockbridge, Vt. Advanced Register Herd Test.								
†Green Meads Queen Joy 450174	E	167	May	642.7	5.20	33.42		
		197	June	621.1	5.30	32.92		
		228	July	541.4	5.18	28.04	5269.2	258.78
†Nashoba Planet's Garnet 445982	G	198	July	640.9	5.15	33.01	4635.7	225.59
White, Augusta H., "Hill Top," Princeton, N. J. Advanced Register Herd Test.								
†Hallmark Cheminante's Daisy 432156	G	168	Aug	703.2	5.22	36.71	4083.4	197.56
White, George M., Gayhead Guernsey Farms, Coxsackie, N. Y.								
Columbine of Flint Hill 431182	G	292	Aug	926.2	5.37	49.74	8791.3	467.94
Fellowship Autocrat's Alphar 373902	B	179	Aug	1263.1	4.73	59.74	7311.8	389.25
Gayhead's Baroness 419532	D	204	Aug	1219.4	4.76	58.04	8543.9	436.96
Gayhead's Innocence 460157	G	307	July	830.5	4.79	39.78		
		338	Aug	863.4	4.77	41.18	11174.0	516.80
Gayhead's Levity 460159	F	212	Aug	973.1	5.67	55.17	6955.5	361.64
Gayhead's Queen Nola 387507	C	212	Aug	1310.2	3.98	52.15	9826.1	389.46
White, William T., "Hill Top," Princeton, N. J. Advanced Register Herd Test.								
Hallmark Allie 422920	G	170	June	717.0	4.67	33.48		
		201	July	716.8	4.73	33.90		
		232	Aug	670.4	5.16	34.59	5412.7	266.09
*†Hallmark Artemis 331071	A	167	Aug	1101.8	5.22	57.51	8132.1	430.85
*†Hallmark Constance 387196	E	295	June	654.5	4.72	30.89		
		305	July	197.6	4.72	9.33	8009.5	417.6
Wigglesworth, Edward, Meredith Farm, Topsfield, Mass. Advanced Register Herd Test.								
Meredith Aphrodite 505769	G	286	Aug	769.0	4.89	37.60	9102.0	430.80
Meredith Blue Jay 510238	G	197	Aug	904.2	5.14	46.48	7588.0	358.45
Meredith Bubbles 505990	G	239	Aug	784.6	5.87	46.06	7182.5	385.61
Meredith Emblem 450693	E	285	Aug	511.4	5.61	28.69	7757.1	426.81
*Meredith Fancy 337884	A	212	Aug	1482.5	4.62	68.49	12477.9	540.88
Meredith Folly 414320	E	312	Aug	805.3	5.62	45.26	9907.0	540.55
Meredith Orchid 524276	G	31	Aug	1057.7	4.02	42.52		
S. Dolly's Foremost of High Rock 67827 A. R.	D. Primrose of High Rock 108026							
Meredith Tilly 519700	G	106	Aug	1122.5	4.36	48.94	4212.6	178.47
Winthrop, Frederic, Groton House Farm, Hamilton, Mass.								
Birchfield Lassona 412298	G	335	Aug	864.8	5.54	47.91	10601.3	560.47

Chub Hill Polly 343332	A	242	Aug	1032.1	6.20	63.99	9411.o	535.49
Chub Hill Stella 388734	D	359	Aug	827.4	5.87	48.57	12038.3	614.19
Chub Hill Sunshine 308025	A	297	Aug	799.7	5.65	45.18	8972.5	536.45
Chub Hill Vernice 401599	E	243	Aug	1137.8	4.41	50.18	9550.0	441.01
Groton House Una 446558	G	161	Aug	974.9	4.35	42.41	5955.1	251.53
*Princess Baby Mine 288565	A	98	Aug	1470.0	4.28	62.92	5182.6	224.40
Savery's Pearl 383025	C	263	Aug	787.7	4.71	37.10	9210.6	415.47
Wisteria of Maudesleigh 382634	D	326	Aug	827.4	5.38	44.51	10305.8	581.32
Woolworth, Richard W., Northshire Farm, Salem Center, N. Y.								
*†Donna Fleurette of Northshire 374735	A	148	Aug	1584.8	3.71	58.80	8734.0	340.48
†Douglaston Lady Clara 437226	G	151	Aug	927.9	4.75	44.08	5087.2	251.19
*Lady Sequence 417395	C	183	Aug	1210.3	5.79	70.08	8424.6	452.46
†May Belle du Jardin 454747	E	145	Aug	990.7	4.35	43.10	5899.5	253.07
Northshire Sequel Flower Girl 505498	F	24	July	1059.8	3.94	41.76		
		55	Aug	1131.4	3.81	43.11	2191.2	84.87
s. Imp. Honoria's Sequel Slogan 126459 A. R.		D. Fleurette of Northshire 221629						
†Sequel's Poundstock 428529	G	243	Aug	1151.6	4.60	52.97	9141.6	426.17
Wright, Joseph E., Hillside Guernsey Farm, Columbus, N. J. Advanced Register Herd Test.								
†Ultra Gold of Mercer 375171	B	127	June	817.5	4.00	32.70		
		158	July	725.6	4.98	36.13	5135.8	228.49
Wright, Walter E. & Son, Hillside Guernsey Farm, Columbus, N. J. Advanced Register Herd Test.								
†Hillside Mirth 443769	C	150	June	718.0	4.75	34.11		
		181	July	614.2	4.59	28.19	4859.5	207.05
†Imp. Molly's Hopeful 204073	A	128	June	823.9	4.79	39.46		
		159	July	776.4	5.25	40.76	5550.9	259.19

State Champions

("T. M." indicates the total number of milkings during the record)

DELAWARE

BB Leader's Breidablik Jenny 343573, 15921.4 lbs. milk; 811.3 lbs. butter fat; (1095 T. M.) Breeder and owner, Ebba V. Krebs, Wilmington.

IOWA

EHI Dotletta of Golden Glow 382189, 10512.1 lbs. milk; 512.9 lbs. butter fat; (730 T. M.) Breeder, Keith Lemon, Sterling, Colorado; owner, Joseph Golinvaux, Waterloo.

MINNESOTA

CHI Shorewood Desire 363953, 8842.4 lbs. milk; 481.6 lbs. butter fat; (1067 T. M.) Breeder, D. D. Tenney, Crystal Bay; owner, F. T. Heffelfinger, Wayzata.

NORTH CAROLINA

GG Klondike Japonica 449172, 11136.3 lbs. milk; 687.4 lbs. butter fat; (1095 T. M.). Breeder, Mrs. W. A. Neaves, Elkin; owner, Thurmond Chatham, Elkin.

OREGON

AA Ruth of Oak Park 324684, 14368.7 lbs. milk; 668.3 lbs. butter fat; (1095 T. M.). Breeder, J. A. Campbell, Amity; owner, M. C. Fleming, Troutdale.

UTAH

AAA Grace of Bear Lake 285553, 7880.9 lbs. milk; 372.2 lbs. butter fat; (610 T. M.) Breeder, Clarence M. Rich, Paris, Idaho; owner, C. J. Daines, Logan.

Three or More Advanced Register Records

The following is a list of animals having three or more Advanced Register records, the last one of which has become official since the last publication of the Journal.

Cows Deserving Honorable Mention for Outstanding Records

Name and Number	Test Ended	Lbs. Milk	Lbs. B. Fat	Total Milkings	Class
Imp. Archer's Cyrene 309227 Owner: Stuart M. Aldrich, Rehoboth, Massachusetts.	7-31-37	15755.9	914.9	1095	A
Leader's Breidablik Jenny 343573 Owner: Ebba V. Krebs, Wilmington, Delaware.	12-24-36	15921.4	811.3	1095	BB
Conqueror's Maid of Dellwood 379787 Owner: John Henry Hammond, Mount Kisco, New York.	8-13-37	16270.5	891.8	1093	D
Waldorf Glamour 476192 Owner: Oscar F. Kinney, North Chatham, New York.	5-10-37	10706.7	476.6	610	FFF
Klondike Japonica 449172 Owner: Thurmond Chatham, Elkin, North Carolina.	6-12-37	11136.3	687.4	1095	GG

Cows Deserving Honorable Mention for One Month's Production

(Credits subject to final verification)

Name and Number	Test Begun	Month	Lbs. Milk	Lbs. B. Fat	Class
Beacon Hill Rhoda 264787 Owner: Arthur Curtiss James, Newport, Rhode Island.	6-10-37	Aug	1690.6	88.25	A
Rancho Cavalier's Priscilla 329945 Owner: D. O. Brant, Canoga Park, California.	5—4-37	Aug	1771.0	85.72	A

Elsie's Jewel of Cedar Lane 279406

Lbs. Milk	Lbs. B. Fat	Class
7583.2	388.6	EEE
10556.3	562.1	AHI
12116.1	630.3	A

Owner: J. S. Yoder, Wooster, Ohio.

Ethel of Clearview 294975

Lbs. Milk	Lbs. B. Fat	Class
7893.6	479.3	DHI
7887.0	440.1	BHI
8586.6	478.0	AHI

Owner: Owen J. Roberts, Kimberton, Pennsylvania.

Franchester Sapphire 279150

Lbs. Milk	Lbs. B. Fat	Class
11317.4	573.7	E
11519.0	554.0	AHI
15249.7	711.6	AA

Owner: Chester C. Bolton, South Euclid, Ohio.

Good Behavior 317712

Lbs. Milk	Lbs. B. Fat	Class
8818.4	489.3	EEE
8441.1	442.9	AAA
8436.1	447.6	AAA

Owner: George Nichols, Cold Spring Harbor, New York.

Iris of Barnegat 320980

Lbs. Milk	Lbs. B. Fat	Class
9001.4	427.1	GGG
12086.3	585.0	E
9539.9	467.0	AAA

Owner: Harry B. Cox, Marysville, California.

Kellogg Elsie Rose 278367

Lbs. Milk	Lbs. B. Fat	Class
8405.8	341.9	CHI
11098.2	469.6	AHI
11962.3	469.8	AHI

Owner: Michigan State College, Kellogg Farm, Augusta, Michigan.

Imp. Lady Rose of New Anneville 304516

Lbs. Milk	Lbs. B. Fat	Class
10679.7	491.0	D
14032.6	639.0	AA
10768.4	446.9	AAA

Owner: J. Elliott Hall, Morristown, New Jersey.

Winston Farms Diantha 294170	3—3-37	May	1646.7	84.48	A
Owner: Otto Civil, Midlothian, Virginia.					
Mella-Glow of Elmdale 371788	5-22-37	June	1324.3	79.86	AAA
Owner: F. A. Logan, La Fayette, Indiana.					
Winnie of Thorn Hill 329192	7—1-37	July	1693.4	73.49	AAA
Owner: L. J. Drake, Plano, Illinois.					
Cathedral Dorothy's Lass 368252	2—3-37	Aug	1647.8	95.74	B
Owner: H. H. Buckley, Oneonta, New York.					
Levity of Gwynllan Farm 421924	4-20-37	May	1568.4	90.18	B
Owner: A. D. Thayer, Gwynedd Valley, Pennsylvania.					
Franchester Clara 369686	5-14-37	July	1906.3	80.26	B
Owner: Chester C. Bolton, South Euclid, Ohio.		Aug	1763.2	89.39	
Foxdean's Nannie 386211	5-17-37	June	1692.6	80 57	C
Owner: Otto Civil, Midlothian, Virginia.					
Chestnut Ridge Bessie Jean 441596	5-25-37	June	1186.1	68.44	DDD
Owner: William Erf, Bellevue, Ohio.					
Audley's Honey Bee 476811	5—6-37	May	991.5	64.94	DDD
Owner: John F. Talmage, Mendham, New Jersey.					
Chuckanut Prim 387975	3—5-37	June	1023.3	64.37	DDD
Owner: Emmet Egbert, Bow, Washington.					
Cornell Anchor Beth 412092	7-23-37	Aug	1496.5	73.63	E
Owner: Cornell University, Ithaca, New York.					
La Bel Cavalier of Chicona 504791	6-22-37	July	1621.3	68.58	EEE
Owner: Albion L. Gile, Chinook, Washington.					
Royal's Last of Pomeroy 426163	7-27-37	Aug	1294.1	67.42	EEE
Owner: Harold S. Schutt, Chadds Ford, Pennsylvania.					
Cathedral Rose Rilma 428123	12-11-36	Aug	1399.1	72.05	F
Owner: H. H. Buckley, Oneonta, New York.					
Norlina of Chicona 506753	1-14-37	July	1052.0	58.91	FFF
Owner: Albion L. Gile, Chinook, Washington.					
Mamitz of Chicona 425680	5-10-37	Aug	947.7	58 09	FFF
Owner: Albion L. Gile, Chinook, Washington.					
Cathedral Jane Rilma 436664	5—1-37	Aug	1482.9	72.51	G
Owner: H. H. Buckley, Oneonta, New York.					
Alfalfa Farm Lute 442408	3—1-37	Aug	1196.7	70.37	G
Owner: Sumner Pingree, South Hamilton, Massachusetts.					
Darigold Trudy 453537	5—5-37	Aug	1332.0	69.66	G
Owner: O. W. Gear, Bow, Washington.					
Foremost Lida 460693	10-21-36	Aug	1248.1	66.52	G
Owner: Foremost Guernsey Association, Inc., Hopewell Junction, New York.					
Chuckanut Phyllis 444910	4—1-37	July	1332.6	63.96	GGG
Owner: D. W. Barclay, Burlington, Washington.		Aug	1253.6	65.31	
Escalon Patience 430954	10-25-36	Nov	1175.7	63.49	GGG
Owner: George W. Emde, Lodi, California.		Dec	1055.9	57.02	
Grangeville Princess 471558	6—3-37	Aug	1137.9	60.42	GGG
Owner: D. W. Barclay, Burlington, Washington.					
Chuckanut Elberta 424086	11-26-36	Aug	1033.4	55.70	GGG
Owner: D. W. Barclay, Burlington, Washington.					

New Advanced Register Sires

Gilmedge Silver King 167759, A. R.

Sire, Radisson's Silver King 143494. Dam, Tilly's Topsy of Gilt Edge Farm 144333. Owned by I. L. Gould, Gilman, Iowa.

Daughters	Lbs. Milk	Lbs. B.Fat	Total Milkings	Class
Gilmedge Drastis 416427, H. I. 3192	10193.9	493.6	730	DHI
Gilmedge Smart Set 437507, H. I. 3320	8124.8	367.8	730	GHI
Gilmedge Golden Rod 416434, H. I. 3578	7610.2	392.1	730	EHI
Gilmedge Ace High 437505, H. I. 3758	6829.2	356 0	730	GHI
Gilmedge Courteous 437504, H. I. 4151	7856.7	352.1	730	FHI

NOEL OF MIRADOR 291276

Lbs. Milk	Lbs. B. Fat	Class
8611.4	413.1	GGG
7540.4	349.1	EEE
9843.3	482.1	CCC
11313.2	532.3	AA

Owner: Ray S. Shoemaker, Progress, Pennsylvania.

ROXY OF BROOK PLACE 214289

Lbs. Milk	Lbs. B. Fat	Class
6586.9	329.0	GGG
11518.4	582.8	E
14983.1	709.0	AA

Owner: Hugh Barclay, Pulaski, New York.

ST. JAMES VERLINDA 313156

Lbs. Milk	Lbs. B. Fat	Class
11254.1	545.1	F
9395.3	458.8	DDD
13693.4	672.1	AA
15510.5	788.2	AA

Owner: Mrs. Chauncey McCormick, Naperville, Illinois.

SHELDEGREN GOLDEN VIOLET 252914

Lbs. Milk	Lbs. B. Fat	Class
12347.3	715.4	D
12804.0	749.0	A
9126.5	445.6	AHI

Owner: Charles S. French's Sons, Framingham, Massachusetts.

Green Meadow Alert 198651, A. R.

Sire, Green Meadow Coronation Prince 125281, A. R. Dam, Green Meadow Content 248796, A. R. Owned by W. S. Ridgly, Decatur, Ill.

Daughters	Lbs. Milk	Lbs. B. Fat	Total Milkings	Class
Ridglydale's Victoria's Alert 450919, A. R. 37952	9847.3	541.1	1095	G
Ridglydale's L. C. Dale's Alert 412589, A. R. 37953	10683.3	507.6	1095	G
Ione Alert of Ridglydale 450916, A. R. 37957	12334.2	572.9	1095	F
Ridglydale's Mary Alert 450917, A. R. 39188	13957.6	655.7	1095	F
Teddy Alert of Ridglydale 450920, A. R. 39403	13484.3	597.3	1095	F

Kemah Sloganson 159328, A. R.

Sire, Shorewood Redoubtable 96451, A. R. Dam, Imp. Slogan's Sweet Flower of Westview Farm 149246, A. R. Owned by D. L. Gallagher, Peach Bottom, Pa.

Daughters	Lbs. Milk	Lbs. B. Fat	Total Milkings	Class
Celia of Penn View 415528, H. I. 3315	8172.8	414.9	730	GHI
Betty of Penn View 390360, H. I. 3482	9102.8	486.0	730	DHI
Violet of Penn View 403920, H. I. 3491	6830.3	379.1	730	EHI
Charity of Penn View 351494, H. I. 4047	8256.2	381.8	666	BHI
Janice C. of Penn View 373988, H. I. 4145	9811.1	470.0	730	BHI

Starr's Daisy Boy 196061, A. R.

Sire, Hillbrook Golith 110960, A. R. Dam, Warrior's Daisy of Halfred Farms 160426, H. I. 131. Owned by E. C. Starr, Huntsburg, Ohio.

Daughters	Lbs. Milk	Lbs. B. Fat	Total Milkings	Class
Dolly of Starr Farm 402341, A. R. 38314	7694.0	367.9	730	G
Dew Drop of Starr Farm 402340, A. R. 38562	6774.0	336.3	730	G
Delight of Starr Farm 402342, A. R. 39021	8845.3	412.2	730	G
Daisy's Golden Lily 455586, A. R. 39341	8138.1	372.6	730	E
Dainty of Starr Farm 402343, A. R. 39342	9299.6	444.3	730	F

SPRING ROSE JESS 275706

Lbs. Milk	Lbs. B. Fat	Class
8654.1	480.4	G
9559.2	538.5	D
8834.4	498.7	A
12130.2	670.1	AA

Owner: Donaldson Brown, Port Deposit, Maryland.

STRONGHEART'S EDITH 281328

Lbs. Milk	Lbs. B. Fat	Class
11030.6	532.1	GG
9265.4	434.0	CHI
13210.5	602.1	A

Owner: Jacob Tanis, Augusta, New Jersey.

SUNSET GOLDEN DAISY 318377

Lbs. Milk	Lbs. B. Fat	Class
10243.3	565.5	FHI
10904.2	555.8	DHI
12089.3	662.0	B
10518.9	559.4	AHI

Owner: Robert Roemer, Fort Collins, Colorado.

Approved Advanced Register Records

From October 1, 1937, to October 15, 1937

Includes A. R. 39301 to A. R. 39411 with re-entries: 23956; 24447; 30071; 30083; 31452; 31648; 31699; 32371; 32425; 32801; 32941; 33394; 33708; 34101; 34318; 34866; 35953; 36061; 36380; 36519; 36736; 36844; 36980; 37068; 37120; 37161

CLASS A—Five Years and Over

A. R.		Lbs. Milk	Per Cent Fat	Lbs. Fat	Total No. Milkings	Age Yrs. Mos.	OWNER
39357	Imp. Archer's Cyrene 309227 S. Beauty's Champion II. of the Rouvets R. G. A. S. 5142 P. S. A. R.	15755.9	5.81	914.9	1095	6—2	Stuart M. Aldrich, Rehoboth, Mass. D. Imp. Countess III. of the Grove 304493
R¶32801	St. James Verlinda 313156 S. Shuttlewick Champion 100971 A. R. D. Leila of Webb Farms 150746 A. R.	15510.5	5.08	788.2	1095	6—3	Mrs. Chauncey McCormick, Naperville, Ill.
39326	Powe Constance Queen 349737 S. Jack Dempsey of Coker Farms 81066 D. Beauty's Constance of Rosni 73981	14673.8	4.86	712.8	1095	8—6	Pedigreed Seed Company, Hartsville, S. C.
R¶32425	Franchester Sapphire 279150 S. Langwater Shah 97043 A. R. D. Franchester Destiny 135730 A. R.	15249.7	4.67	711.6	1095	7—3	Chester C. Bolton, South Euclid, Ohio.
R¶23956	Roxy of Brook Place 214289 S. Wyebrook Eminence 75296 A. R. D. Helena of Rockstone 63423	14983.1	4.73	709.0	1095	9—8	Hugh Barclay, Pulaski, N. Y.

R¶34101 Golden Patience 309020 13219.8 5.28 697.8 1085 6—2 H. G. Haskell, Chadds Ford, Pa.
S. Golden Toro 106686 A. R. D. Noranda's Patience of Hill Girt 233584 A. R.

R¶24447 Wild Rose of the Overshot 205755 13439.7 5.16 693.3 1092 11—2 Donaldson Brown, Port Deposit, Md.
S. Alden's Steadfast 89131 A. R. D. May Rose of Rose Hill 147466

¶39375 Birchfield Lassark 326506 12783.0 5.28 674.8 1095 5—8 Lawrence Grinnell, South Dartmouth, Mass.
S. Aldrich Farm Banner 142420 A. R. D. Birchfield Lassock 194071 A. R.

R¶30071 Spring Rose Jess 275706 12130.2 5.52 670.1 1095 7—3 Donaldson Brown, Port Deposit, Md.
S. Burnside Rose King 125237 A. R. D. Jess of Spring Brook Farm 69420 A. R.

¶39397 Ruth of Oak Park 324684 14368.7 4.65 668.3 1095 5—6 M. C. Fleming, Troutdale, Oregon.
S. Lindbergh of Lenor Place 150875 S. Maida of Oak Park 265532

39340 Foxburg's Neater's Patricia 323052 12619.6 5.11 645.2 1095 5—10 Ray S. Shoemaker, Progress, Pa.
S. Ward Acres Neater 144863 A. R. D. Foxburg's Secret's Pat 228891 A. R.

R¶36380 Maxim's Faithful 330111 12327.0 5.23 644.4 1093 5—5 T. L. Huston, Brunswick, Ga.
S. High Point Prince Maxim 104016 A. R. D. Faith's Rose of Goodvue 197629 A. R.

R34866 Cathedral Amy 319986 10732.5 5.94 637.5 1095 5—9 H. H. Buckley, Oneonta, N. Y.
S. Saugerties Royal Sequel 159031 A. R. D. Cathedral Arabella 263137 A. R.

39402 Primate's Nokomis 327674 13956.0 4.54 633.1 1095 5—7 S. W. Hayes, Oklahoma City, Okla.
S. Langwater Primate 107127 A. R. D. Patience of Wild Goose Farm 137051 A. R.

R31648 Elsie's Jewel of Cedar Lane 279406 12116.1 5.20 630.3 1095 7—7 J. S. Yoder, Wooster, Ohio.
S. Elm-Leaf Itchen Prince 131550 D. Elsie of Cedar Lane 176484 A. R.

R30083 Strongheart's Edith 281328 13210.5 4.56 602.1 1095 7—5 Jacob Tanis, Augusta, N. J.
S. Pencoyd Strongheart 102416 A. R. D. Edith Niphetos 165352

¶39401 Daphne's Chum of Cowham Farm 328563 13492.9 4.38 590.6 1090 5—8 Mrs. E. M. Bricker, Northville, Mich.
S. Daphne's King of Cowham Farm 139863 A. R. D. King's Alice of Cowham Farm 266277 A. R.

39345 Periwinkle of Baker View 403109 11925.9 4.90 584.2 1064 5—0 Vander Griend Brothers, Lynden, Wash.
S. Master of Thousand Springs 147539 A. R. D. Primrose of Baker View 157989 A. R.

¶39408 Andemead's Twilight 241246 13535.3 4.29 580.5 1095 8—11 Leland C. Bingham, Ravenna, Ohio.
S. Atamannsit Honorable 95233 A. R. D. Woodvale Queen Etta 111675

¶39351 Crusader's Daisy 304744 13071.2 4.41 576.9 1024 6—7 Samuel H. Tendler, Chestnut Hill, Pa.
S. Pencoyd Crusader 126189 A. R. D. Senor's Daisy 2d 189146

39352 Bournedale Flossie 309866 12460.2 4.57 569.7 1095 6—6 Riegeldale Farms, (The Trion Company,) Trion, Ga.
S. May Rose Maxim 129175 D. Imp. Florence of Bas Sejour 140246 A. R.

¶39404 Suzanne of Maple Grove Farm 270873 13138.2 4.26 559.2 1095 7—7 Edward Witschi, Spencerville, Ohio.
S. George Cowan of Golden Rod Farm 115170 D. Alpharette of Highland Home Stock Farm 171444

¶39398 Interlochs Maggie 334659 11652.4 4.74 552.4 1095 5—1 F. C. Kay, Pueblo, Colo.
S. Sweetness's Absolute of Mound City 99343 A. R. D. Interlochs Marian 155550 A. R.

39363 Gay Lass of Homestead Farm 341115 10606.1 5.18 549.9 1093 5—3 George W. Bacon, Saint James, N.Y.
S. Dosoris Sequel 135070 A. R. D. Gillyflower of Homestead Farm 262009

R¶33394 Longwood Frances 330005 12650.2 4.26 539 3 1094 5—5 Pierre S. du Pont, Kennett Square, Pa.
S. Florham Crown 83161 A. R. D. Longwood Roamer's Cinderella 264025 A. R.

R¶31452 Noel of Mirador 291276 11313.2 4.71 532.3 1095 6—7 Ray S. Shoemaker, Progress, Pa.
S. Fanchon's Sentry of Linda Vista 67643 A. R. D. Imp. Noel of Middle Blaye 241588 A. R.

R¶31699 Rose's Golden Rod 309259 10450.8 4.98 520.6 1092 5—11 Donaldson Brown, Port Deposit, Md.
S. Burnside Rose King 125237 A. R. D. Kelso's Golden Rod 191219 A. R.

¶39307 Ruth's Dawn of Green Springs 375161 11682.2 4.32 504.3 1014 5—8 G. H. Monro, Sylvania, Pa.
S. Imp. Galaxy's Slogan of Simons 137481 D. Raider's Ruth of Green Springs 244817

†39318 Schaaffield June of Home Farm 424662 11966.6 4.01 480.2 610 5—2 H. Schaaf, Chatham, N. Y.
S. Star's Comet 177631 D. Lina Rose of Home Farm 220314

R†32941 Iris of Barnegat 320980 9539.9 4.90 467.0 610 5—9 Harry B. Cox, Marysville, Calif.
S. Troutmere Hoover 157308 A. R. D. Olympic Alyssum 131153 A. R.

¶39383 Betsy Lou of Braeside 316003 10111.5 4.47 451.5 730 6—3 Carl E. Steiger, Oshkosh, Wis.
S. Orpha's Governor of Elm Grove 92429 D. Rufina's Senora of Braeside 191740

R†33708 Good Behavior 317712 8436.1 5.31 447.6 610 6—4 George Nichols, Cold Spring Harbor, N. Y.
S. Good Enough of Rocklawn 94047 A. R. D. Mrs. Grundy of Homestead Farm 164485

R†36980 Rose Leaf of Starr Farm 319961 9533.1 4.69 447.4 610 6—2 E. C. Starr, Huntsburg, Ohio.
S. Hillbrook La Varr 108775 A. R. D. Glen Gable Rosebud 160255

R†32371 Imp. Lady Rose of New Anneville 304516 10768.4 4.15 446.9 610 7—6 J. Elliott Hall, Morristown, N. J.
S. Valentine's Fortune Souvenir R. G. A. S. 5252 P. S. A. R. D. Furlough II. of New Anneville R. G. A. S. 26273 P. S.

39406 Petalie of Woodside 245701 10294.2 4.17 429.7 987 9—2 Est. James A. Burden, Syosset, N.Y.
S. Hottentot of Woodside 87061 A. R. D. Rosalie of Woodside 173935

†39391 Chestnutwold Fantine 343038 8547.7 4.79 409.1 610 5—5 L. R. Harris, Trustee, Morris Plains, N. J.
S. Chestnutwold Valentine 136099 D. Chestermont Knight's Primrose 225560 A. R.

†39399 Queen Blossom of Glendale 2d 235817 8142.7 4.98 405.8 610 8—10 Adolph Nuttleman, West Salem, Wis.
S. Cherub's Dictator of the Prairie 80060 A. R. D. Queen Blossom of Glendale 166929 A. R.

†39389 Maxim's Agnes 342339 7753.9 4.82 373.6 610 5—4 T. L. Huston, Brunswick, Ga.
S. High Point Prince Maxim 104016 A. R. D. Agnes of Burkeville 161626 A. R.

†39379 Grace of Bear Lake 285553 7880.9 4.72 372.2 610 7—6 C. J. Daines, Logan, Utah.
S. Autocrat of Thousand Springs 92569 A. R. D. Violet of Thousand Springs 183101

†39372 Cassie of Waldo Hills 311476 8712.7 4.25 370.3 540 6—5 C. T. Gilbert and Sons, Shaw, Oregon.
S. Willow-wood Larry 90928 D. Waldo Hills Clarissa 114904 A. R.

†39317 Arbutus' Queen of East Lynne 251350 7250.4 5.07 367.8 608 8—5 Elton W. Morgan, Cato, Wis.
S. Elk Heart of East Lynne 136561 D. Arbutus of East Lynne 192013

CLASS B—Four and One-Half to Five Years

°¶39322 Leader's Breidablik Jenny 343573 15921.4 5.10 811.3 1095 4—7 Ebba V. Krebs, Wilmington, Del.
S. Edgemere Leader 115415 A. R. D. Breidablik Jenny 219208 A. R.

39378 Fayroyal's Iowana 376599 16039.6 4.25 681.6 1094 4—11 Mrs. F. L. Weyenberg, Thiensville, Wis.
S. May Royal's Majesty 117245 A. R. D. Foremost's Celia 197799 A. R.

39330 Falcon's Fidessa 352246 9776.3 5.20 508.5 1084 4—11 B. Austin Cheney, Litchfield, Conn.
S. Falcon's William 151519 D. Falcon's Anita 292705

R†36844 Masher's Glenwood Pride 349051 8820.6 5.76 507.8 610 4—11 J. Elliott Hall, Morristown, N. J.
S. Hardwick's King Masher 150752 A. R. D. Rilma's Glenwood Pride 203186 A. R.

¶39334 Deershorn Majesty's Godey 413596 9189.5 4.57 419.9 1050 4—7 James W. C. Pogue, Exeter, Calif.
S. Barbara's Majesty 173628 D. Deershorn Silver Godey 349411 A. R.

†39321 Goodleigh-Hawksdale Hebe 350772 9383.7 4.40 413.3 610 4—8 Dorrance Reynolds, Dallas, Pa.
S. Florham Napoleon 149850 A. R. D. Galaxy's Phoebe Sequel 162587

CLASS C—Four to Four and One-Half Years

°39360 Princess Rose of Lyndell 371698 14540.5 5.22 759.2 1095 4—0 Jacob Tanis, Augusta, N. J.
S. Prince Charming of Fellowship 193318 D. Lyndell's Dolly Rose 294991

39365 Caumsett Golden Cateline 372405 11547.0 5.74 663.0 1095 4—0 The Caumsett Corporation, Huntington, N. Y.
S. Foremost Nobly Born 182562 A. R. D. Imp. France's Cateline 115331 A. R.

39335 Clover Lawn Verna 475433 13386.0 4.72 632.0 1095 4—1 Radisson Farms, Inc., Anoka, Minn.
S. Boulder Bridge Slogan 157255 D. Clover Lawn Dot 475430

***R34318 Glenburnie Irenette 396538 10802.4 5.71 616.9 1071 4—5 Catamount Dairies, Inc., Pittsfield, N. H.
S. Glenburnie Independent 161961 A. R. D. Glenburnie Irene 278661 A. R.

39343 Hazel of Stobie Farm 356142 12804.1 4.68 599.4 1095 4—5 Stevens Brothers, North Andover, Mass.
S. Aldrich Farm Sequel 150750 D. Athlete's Gretia of Stobie Farm 245133 A. R.

¶39328 Reservation Peggy 363653 11111.9 4.96 551.6 731 4—0 C. F. Mignin, Castile, N. Y.
S. Reservation Penwyn 125543 A. R. D. Reservation Patty 242315 A. R.

¶39312 Nora of Verdery Farm 354799 9454.1 5.32 502.5 1023 4—5 W. E. Verdery and Son, Orangeburg, S. C.
S. Dagmar of Big Spring Farm 181982 A. R. D. Nora's Rich Girl 97087 A. R.

†39346 Schaaffield Juanita 412493 11116.3 4.08 453.3 610 4—5 H. Schaaf, Chatham, N. Y.
S. Bosworthfield Kensington 142357 D. Bosworthfield Juanita 215509 A. R.

†39325 Valor's Joy 378852 8021.9 5.11 409.8 609 4—0 J. K. Lilly, Jr., Indianapolis, Ind.
S. Langwater Valor 79775 A. R. D. Resolute's Bella 197790 A. R.

†39339 Florham Dicta 374990 8519.6 4.59 391.2 610 4—1 M. L. Shifman, Guernsey, Pa.
S. Dunwalke Dictator 167470 A. R. D. Florham Ultra Berna 197133 A. R.

†39338 Florham Elenora 378462 8160.8 4.26 347.9 610 4—0 M. L. Shifman, Guernsey, Pa.
S. Imp. May Belle's Souvenir 113339 A. R. D. Florham Elaine 290554 A. R.

CLASS D—Three and One-Half to Four Years

°*39411 Conqueror's Maid of Dellwood 379787 16270.5 5.48 891.8 1093 3—10 John Henry Hammond, Mount Kisco, N. Y.
S. Conqueror of Dellwood 189637 D. Cherub Dairy Maid of Dellwood 318027

R¶36736 Brookmead's Royal Hyacinth 380807 10880.5 5.61 610.6 1095 3—9 Frank Graham Thomson, Devon, Pa.
S. Brookmead's Herald 152117 A. R. D. Royal Hyacinth 229632 A. R.

R36519 Illini Pride Miranda May 373643 10949.0 5.42 593.1 1095 3—6 University of Illinois, Urbana, Ill.
S. Illini Miranda's Pride Troland 147657 A. R. D. Illini Miranda Girl 271515 A. R.

¶39348 Foremost Cherry 378857 12545.5 4.68 587.0 940 3—9 R. G. Stewart, Stockbridge, Mass.
S. Double Folly 190894 A. R. D. Cherry Bloom of the Prairie 120410 A. R.

39316 Papoose of Edgewood Farm 376658 10450.1 5.56 581.2 1095 3—11 G. H. Monro, Sylvania, Pa.
S. Barney of Edgewood Farm 172054 A. R. D. Pet Papoose 180767

¶39388 Klondike Gay Gilda 399223 10598.0 4.94 523.3 1095 3—8 Thurmond Chatham, Elkin, N. C.
S. Foremost's Gay Lad 117256 A. R. D. Hazelwood's Princess 231278 A. R.

¶39355 Glengeran's Clara 349817 10538.9 4.75 501.1 907 3—11 Mrs. E. H. Geran, Matawan, N. J.
S. Imp. Financier of Myrtle Place 166260 A. R. D. Imp. Osceola Clara's Slogan 263658 A. R.

R†37068 Barnegat Itea 377904 7999.4 5.84 466.9 610 3—8 Harry B. Cox, Marysville, Calif.
S. Troutmere Hoover 157308 A. R. D. Clematis of Barnegat 296520 A. R.

39395 Trigables Gem 414246 7921.1 5.85 463.3 610 3—10 C. J. Hinds, Springfield Center, N.Y.
S. Wyebrook Victor 137355 D. Hindsdale Gem 174077 A. R.

¶39313 Verdery's Margaret 371496 9615.3 4.73 455.0 1080 3—8 W. E. Verdery and Son, Orangeburg, S. C.
S. Dagmar of Big Spring Farm 181982 D. Rich Girl of Verdery Farm 346589 A. R.

¶39369 Longwood Girl 373891 8680.3 5.20 451.5 1095 3—9 Pierre S. du Pont, Kennett Square, Pa.
S. Langwater Cheer 187797 D. Renowned Dairy Maid 158820 A. R.

39358 Hazel Grove's Hazel 379092 10242.7 4.26 435.9 730 3—10 D. G. Arnold, Bucyrus, Ohio.
S. Gypsie King of Elgercon 124136 A. R. D. Viola of Hazel Grove Farm 248133

†39327 Carlton's Jennifer 375667 7453.3 4.91 365.6 610 3—8 George C. Comstock, Jr., Montrose, Pa.
S. Tarbell Farms Royal Mariner 180100 D. Carlton's Minerva 319268 A. R.

R†36061 Medicine Man's Lily of Riviera 375925 6949.4 4.99 347.1 549 3—6 Manual Training School, Bordentown, N. J.
S. Sunnybrook Medicine Man 162865 A. R. D. Anton's Lily S. B. of Riviera 196518

CLASS E—Three to Three and One-Half Years

¶39384 Sentinel's Belle of Sepascot 380129 11034.4 5.36 591.3 1095 3—5 John T. Kimbark, Rhinebeck, N. Y.
S. Royal Sentinel of Sepascot 194193 D. Daisy Belle of Sepascot 233956

39349 Delhaven Buttercup 2d 385366 10816.5 5.43 587.1 1095 3—5 Jacob Tanis, Augusta, N. J.
S. Langwater Sirdar 119669 A. R. D. Delhaven Buttercup 276230 A. R.

¶39371 Princess White Star 395466 11191.7 5.12 573.4 728 3—1. Fircrest Farms, Inc., Bellingham, Wash.
S. Darigold Prince 180582 A. R. D. Minorie's Myra of Chuckanut 353805
39350 Leader's Golden 381913 12546.6 4.36 546.8 1095 3—5 Jacob Tanis, Augusta, N. J.
S. Whiteface's Leader of Oaks Farm 95383 A. R. D. Horatius's Golden 319710
†39331 Flying Horse Maria 429914 8763.0 5.01 439.0 610 3—5 Sumner Pingree, South Hamilton, Mass.
S. Zena's Governor 186216 D. Maria of Turner Hill 314813
R†37161 Brownlie Beacon's May 393128 8684.9 4.73 410.7 610 3—4 M. L. Shifman, Guernsey, Pa.
S. Chestnutwold Ultra Beacon 136110 A. R. D. Brownlie Lady May 341171 H. I. 835
¶39319 Fi Fi's Cherub of L. F. 388767 9244.5 4.44 410.5 1065 3—4 Mervin Eby, Elkhart, Ind.
S. Fi Fi's Nobleman of East Lynne 115250 A. R. D. Cherub's Victoria of Lookwell Farm 219497
39361 Starr Farm Fluff 424588 8153.1 4.98 405.8 1095 3—4 Est. A. H. Beardsley, Elkhart, Ind.
S. Linwood's Sovereign 128176 A. R. D. Fluff of Watervliet 240461 A. R.
†39314 Scudder Ranch Reginice 462311 6302.8 5.94 374.6 610 3—5 Lucy R. Scudder, Yakima, Wash.
S. Fircrest La France's Prince 140870 A. R. D. Regina May 294317 A. R.
39341 Daisy's Golden Lily 455586 8138.1 4.58 372.6 730 3—3 E. C. Starr, Huntsburg, Ohio.
S. Starr's Daisy Boy 196061 A. R. D. Golden Glow of Starr Farm 237332 H. I. 130
R35953 Monarch's Cara of U. Neb. 363551 7386.3 4.84 357.5 951 3—4 University of Nebraska, Lincoln, Nebr.
S. Monarch of High Point 57523 A. R. D. Grassland Carmoline 291434 A. R.
R†37120 Brownlie Beacon's Finesse 393124 7905.5 4.49 355.0 607 3—4 M. L. Shifman, Guernsey, Pa.
S. Chestnutwold Ultra Beacon 136110 A. R. D. Finesse of Sherwood 143660 A. R.

CLASS F—Two and One-Half to Three Years

¶39393 Coronation Lustre 400537 12688.5 5.17 655.7 1095 2—9 Arthur G. Galusha and Sons, Williamstown, Mass.
S. Langwater Philosopher 187794 A. R. D. Green Meadow Luxury 334026 A. R.
39403 Teddy Alert of Ridglydale 450920 13484.3 4.43 597.3 1095 2—8 W. Silas Ridgly, Decatur, Ill.
S. Green Meadow Alert 198651 A. R. D. Hilltop Teddy R.'s Honeymoon 222846 A. R.
39344 Slogan King's Brownie 409881 11551.0 5.13 592.9 1095 2—6 Stevens Brothers, North Andover, Mass.
S. Rockingham Slogan King 190783 D. Adam's Brownie of Stobie Farm 324781
39374 Greyholme's Choice Jonquil 405017 10568.1 5.27 556.8 1095 2—8 Greyholme Farms, Inc., East Greenwich, R. I.
S. Falcon's Masterpiece 96043 A. R. D. Meadowland Cream Cup 140454 A. R.
¶39409 Beulah of Lincoln Way 2d 459388 10796.6 5.03 543.4 1095 2—9 Leland C. Bingham, Ravenna, Ohio.
S. Lincoln Way Ultra Cherub 157953 D. Beulah of Lincoln Way 286005
39366 Cooper's Radell 404551 10135.9 5.17 524.5 1095 2—8 Tom Cooper, Ardmore, Okla.
S. Radium S. W. 147106 A. R. D. Willalvin's Choice Adell 219090, A. R.
¶39400 St. James Prince's Daisy 399508 10389.0 4.94 513.2 1095 2—9 Mrs. Chauncey McCormick, Naperville, Ill.
S. Bournedale Crown Prince 173012 A. R. D. Shuttlewick Hebe 129735 A. R.
39359 Meadow Brook Peerless 393374 10233.9 4.78 488.9 730 2—9 James Baird, Pleasant Valley, N. Y.
S. Meadow Brook Fanny's Neptune 181285 A. R. D. Highland Farms Neptune's Peerless Joy 242828 A.R.
¶39386 Cornell Royal Glena 402008 10334.5 4.69 485.1 970 2—6 Cornell University, Ithaca, N. Y.
S. Princess' May Royal 117240 A. R. D. Cap's Princess of East Lawn 290873 A. R.
†39310 Waldorf Glamour 476192 10706.7 4.45 476.6 610 2—6 Oscar F. Kinney, North Chatham, N. Y.
S. Waldorf Nancy's Puritan 181661 D. Waldorf Rose-Louise 240852 A. R.
39342 Dainty of Starr Farm 402343 9299.6 4.78 444.3 730 2—7 E. C. Starr, Huntsburg, Ohio.
S. Starr's Daisy Boy 196061 A. R. D. Daisy's Pride of Starr Farm 317063 A. R.
†39410 Lady Charlotte of Rosegill 480334 8593.3 4.50 386.6 610 2—11 Henry L. Bogert, Urbanna, Va.
S. Eiletta's Master of Bdk. 166719 D. Goodstone's Warrior's Actress 299467
†39309 Afton's Fancy 2d 396765 6141.4 5.95 365.3 568 2—11 R. F. Loree, Florham Park, N. J.
S. Afton's Prince 185535 D. Afton's Fancy 311253 H. I. 646
†39333 Flying Horse Pearl 432507 6913.7 5.06 350.1 610 2—6 Sumner Pingree, South Hamilton, Mass.
S. Zena's Governor 186216 D. Meredith Pearl 263323
†39308 Afton's Primrose Princess 401922 5865.0 5.32 312.1 610 2—7 R. F. Loree, Florham Park, N. J.
S. Afton's Prince 185535 D. Afton's Polly Primrose 347448 A. R.
†39320 Giermead Nora 440812 7316.3 4.10 300.2 610 2—6 R. L. Holden and Arthur W. Telfer, West Lafayette, Ind.
S. Giermead's Ann's Admiral 156691 D. Bingo's Nell of Lovejoy 261802

CLASS G—Under Two and One-Half Years

°¶39356 Klondike Japonica 449172 11136.3 6.17 687.4 1095 2—3 Thurmond Chatham, Elkin, N. C.
S. Klondike Chaplain 206297 D. Coventry Clara Myrtle 226069 A. R.
°39380 Cabin Hill Topsy's Lady 405276 10736.9 6.24 670.0 1095 2—5 George Watts Hill, Rougemont, N. C.
S. Foremost of Prince Edward 133145 D. Castello Daisy Topsy 87425 A. R.
°¶39376 Birchfield Myanna 412289 13382.0 4.85 649.6 1095 2—4 Lawrence Grinnell, South Dartmouth, Mass.
S. Langwater Meadow King 205129 D. Birchfield Joanna 287477 A. R.
°¶39311 Melody of Ware 476893 12647.7 4.93 623.4 1095 2—3 George H. Timmins, Ware, Mass.
S. Searchlight of Ware 194033 A. R. D. Music of Ware 374828 A. R.
°39315 Rex's Betty of White Farms 408356 10947.4 5.58 611.0 1095 2—4 S. M. Merrill, Ipswich, Mass.
S. Bournedale Rex 159247 A. R. D. Hally of White Farms 287969 A. R.
°¶39377 Birchfield Trinket 412293 11098.8 5.50 610.8 1095 2—2 Lawrence Grinnell, South Dartmouth, Mass.
S. Langwater Meadow King 205129 D. Birchfield Sparklet 265652 A. R.
39367 Kenilworth Cameo's Grace 414861 12094.9 4.98 602.8 1095 2—4 Fred Drew, McLean, Va.
S. Kenilworth Golden Marmion 201967 D. Kenilworth Duplicate's Cameo 353548 A. R.
¶39396 Moughon Fairy Jade 434888 12776.5 4.70 600.2 1095 2—5 P. W. Browning, Riverdale, Md.
S. Moughon Fairy Prince 142481 D. Moughon Jade 256802 A. R.
¶39394 Merry Top Violet of Hill Girt 411354 10466.3 5.66 592.4 1059 2—4 H. G. Haskell, Chadds Ford, Pa.
S. Merry Top of Hill Girt 137474 A. R. D. Violet Searchlight 175700 A. R.

¶39306	Lynbrook Flower 459952	11698.9	4.68	548.0	1095	2—1	T. P. Lindsay, Southboro, Mass.
	S. Ard-Na-Clachan Spartan 176900 A. R.			D. Lynbrook Royal Flower 2d 333669 A. R.			
39347	Lassie Lear 467570	11928.2	4.54	541.6	1095	2—3	R. G. Stewart, Stockbridge, Mass.
	S. Gayhead's King Lear 192864 A. R.			D. Phillips Ultra Lass 318701 A. R.			
¶39405	Noble Lad's Spotsy's Sue 476683	11388.2	4.62	526.7	1095	2—0	Edward Witschi, Spencerville, Ohio.
	S. Star's Noble Lad 156847			D. Langwailer's Goldy's Spotsy 366070			
39336	Foremost Leonita 453670	9272.7	5.65	524.1	1095	2—4	Hyman Shatz, Carmel, N. Y.
	S. Foremost Nobly Born 182562 A. R.			D. Cherigold of the Prairie 161088 A. R.			
¶39390	Lady Repeal 400342	10341.0	5.01	517.6	730	2—4	Est. E. B. Cassatt, Berwyn, Pa.
	S. Brookmead's Fred 182183 A. R.			D. Honor's Toddy 321378 A. R.			
39337	Royal's Valor's Beauty 449874	10567.3	4.88	516.2	1095	2—2	Hyman Shatz, Carmel, N. Y.
	S. Supreme's Royal 206530			D. Valor's Beauty 369564			
39354	Lady Anne of Ponce de Leon 409023	12115.1	4.17	505.3	1095	2—5	J. E. Turner, Atlanta, Ga.
	S. Klondike Gay Beau 159893			D. Oak Terrace Leading Lady 254214 A. R.			
¶39332	Flying Horse Marie 429916	10407.3	4.83	503.0	1095	2—2	Sumner Pingree, South Hamilton, Mass.
	S. Zena's Governor 186216			D. Maria of Turner Hill 314813			
¶39407	Pauline of White Farms 408355	10074.2	4.94	497.4	1095	2—3	Frederic Winthrop, Hamilton, Mass.
	S. Sam of White Farms 184558			D. Juno of White Farms 2d 303406			
¶39381	Great Hill's Peter Pan 411316	9595.0	5.09	488.4	1095	2—3	Carrie M. Stone, Marion, Mass.
	S. Langwater Prior 115854 A. R.			D. Great Hill's Katy 361755			
¶39385	Valleywood Anita 476509	9968.0	4.83	481.5	1095	2—4	George C. Klauder, Penllyn, Pa.
	S. Valleywood Steadfast 184564			D. Anita of Valleywood 292019 A. R.			
¶39324	Valleywood Maretta 476508	10355.1	4.54	470.3	1095	2—5	George C. Klauder, Penllyn, Pa.
	S. Valleywood Valiant 200316			D. Valleywood Retta 331015 A. R.			
¶39392	Chenar's Gay-Lady 398680	9709.6	4.84	469.7	1094	2—5	Charles G. Lang, Glenarm, Md.
	S. Select's Liberty Boy 175077 A. R.			D. Chenar Guest 300825 A. R.			
¶39387	Cornell Anchor Beth 412092	10489.6	4.46	468.1	955	2—5	Cornell University, Ithaca, N. Y.
	S. Edgewood Maxim's Anchor 195376			D. Mary Elizabeth of Coy Glen 319079 A. R.			
39329	Falcon's Lilac 476396	9237.3	5.04	465.2	1095	2—4	Charles B. Cheney, Litchfield, Conn.
	S. Mount Hope Sovereign 193834			D. Falcon's Eve 343686			
39353	Bournedale Judy 2d 411129	9536.0	4.80	457.6	1095	2—5	Riegeldale Farms (The Trion Company, Trion, Ga.)
	S. His Majesty of Bournedale 194262			D. Bournedale Judy 320004 A. R.			
39368	Excellence Girl 411029	8852.0	5.11	452.6	1095	1—11	Anne P. Emerson, Brooklandville, Md.
	S. Brooklandwood Excellence 93563 A. R.			D. Overbrook Liberty Girl 189410			
39303	Afton's Addie Select 396768	8921.8	4.82	430.2	730	2—2	R. F. Loree, Florham Park, N. J.
	S. Afton's Select 194346			D. Afton's Addie 329982 A. R.			
39373	Pinewood's Ultra Glory 396251	7695.0	5.46	420.0	652	2—5	Edith C. Greenwald, West Allis, Wis.
	S. Grangemead Sequel 181516 A. R.			D. Wild Farms' Ultra Glory 307436 A. R.			
39364	Winnie's Ranger's Rose 414883	8017.7	5.22	418.7	1095	2—3	John S. Candler, Decatur, Ga.
	S. Mileybright's Winnie's Ranger 194170			D. Cherub's Cherokee Rose 205522 A. R.			
¶39362	Challenger's Beda Flo 407518	7863.0	5.29	415.6	730	2—3	Donaldson Brown, Port Deposit, Md.
	S. Wild Rose's Challenger 214064			D. King's Beda Flo 360113			
**†37338	Coventry Comelita 384837	7861.0	5.21	409.4	610	2—5	C. W. Baird, Basking Ridge, N. J.
	S. Imp. Honoria's Sequel Slogan 126459			D. Coventry Fanny Comely 234491			
†39382	Royal's Last of Pomeroy 426163	7616.6	5.27	401.7	610	2—2	Harold S. Schutt, Chadds Ford, Pa.
	S. Langwater Mary's Royal 82716 A. R.			D. Strongheart's Edith 281328 A. R.			
39304	Ultra Celia of Honey Brook 415984	7460.1	5.14	383.3	730	2—0	A. M. Kennel, Honey Brook, Pa.
	S. Caribou Rosalie's Rose King 177382			D. Atamannsit Celia 233288			
†39323	Afton's Millie 414331	6722.1	5.53	372.0	610	2—2	R. F. Loree, Florham Park, N. J.
	S. Twenty Grand 190472			D. Springwater's Millie 222778			
†39370	Madame Queen of The Pines 437130	7010.7	4.31	302.4	610	2—4	George O. Fairweather, Barrington, Ill.
	S. Saugerties Village Lad 167265			D. Minnie Marie of the Pines 238632			
†39305	Royal Tillie of Honey Brook 415983	5445.2	4.95	269.4	610	2—3	A. M. Kennel, Honey Brook, Pa.
	S. Royal Prince of Honey Brook 184753			D. Beechwood Janice Meredith 184621 A. R.			

Double Letter Class¶ Triple Letter Class† Class Leader* Exceeds Requirement by 100% or over° Re-entries R

**This record, with the same A. R. number, was previously credited to Coventry Brightoria 389024 in error.
***Corrected record.

Herd Improvement Records

Approved Records H. I. 4119 to H. I. 4187 with Re-entries

(Grade records and records that did not qualify are also listed)

H. I.	NAME AND NUMBER	Class	Req. of B. Fat	Days in Milk	Total Number Milkings	Lbs. Milk	% of B. Fat	Lbs. B. Fat
	Alford, E. F., Fargo, North Dakota.							
	Clover-Crest Governess 261246	AHI	360.0	282	564	7032.2	4.94	347.5
	Austin, R. J., Liseter Farms, Newtown Square, Pennsylvania.							
R2499	Africander's Liseter Creamcup 434406	EHI	297.2	365	1095	10617.0	5.47	580.6
4119	Golden Grange June 385262	EHI	300.2	365	1095	6670.9	4.75	317.0
R2414	Liseter Princess May 408470	CHI	341.1	365	1095	10051.0	4.41	443.4
R2415	Sunny Nellie's Gem of Liseter 348000	AHI	360.0	365	1095	8322.3	4.47	372.3

Baur, Philip J., North Wales, Pennsylvania.								
4120	Camp Discharge Belinda 476439	FHI	270.4	365	730	8963.6	5.28	473.4
4121	Camp Discharge Leader's Claire 477458	FHI	271.0	347	694	6517.0	5.40	351.7
4122	Camp Discharge Sailor's Nellie 448615	FHI	273.8	345	690	8077.6	4.94	399.0
Berkey, Daniel, Lone Beech Farm, Mishawaka, Indiana.								
R2342	Topsy of Lone Beech Farm 379250	DHI	320.7	362	851	11352.4	4.53	514.8
Brandtjen, Henry A., Brandtjen Stock Farm, Farmington, Minnesota.								
4123	Berndale's Fair Lady 325672	AHI	360.0	362	1086	9531.4	5.31	505.9
4124	Berndale's Question Mark 383348	AHI	360.0	365	1095	9505.5	4.93	468.2
4125	Brandtjen's Cleo 438677	GHI	254.7	285	855	7349.3	5.05	371.2
Burroughs, C. F., Bayville Farms, Lynnhaven, Virginia.								
R2224	Klondike Gay Cornflower 251045	AHI	360.0	365	1095	11012.4	3.96	436.1
4126	Neel's Itchen Countess 2d 351782	BHI	357.3	365	1095	11616.5	4.16	483.1
4127	Royal Governor's Alice 429644	DHI	312.2	365	820	9273.0	4.83	447.7
Burton, George G., Honey Hill Farm, Cedar Rapids, Iowa.								
	Bonnie of Honey Hill 416144	DHI	306.0	266	527	5875.6	4.33	254.5
Cappel, H. C., Cappel Dale Farm, Dover, Ohio.								
	Little Miss of Cappel Dale 393372	EHI	296.4	330	660	4502.1	5.90	265.4
Clark, Glenn, Hickory Grove Guernsey Farm, Eau Claire, Michigan.								
4128	Berta of Hickory Grove 418454	GHI	253.7	365	730	10100.8	5.07	511.8
Comer, Arthur V., Shannon City, Iowa.								
	Buedy's Billy's Sequel Elaine 347828	CHI	324.5	302	600	6667.8	4.76	317.5
Cullum, J. Barlow, Estate, Riveredge Farms, Reading, Pennsylvania.								
4129	Green Meadows Isabel 386231	EHI	302.5	359	1060	13163.0	4.82	634.3
Davis, John W., Springlawn Farm, Downingtown, Pennsylvania.								
4130	Elisha's Dolly of Springlawn 405187	FHI	270.7	352	704	8067.6	4.76	383.9
Dearnley, Charles E., Holiday Farm, Norristown, Pennsylvania.								
4131	Christina of Holiday Farm 410855	GHI	264.0	354	708	6902.2	4.87	336.0
Deming, H. P., Elm Tree Farm, Winsted, Connecticut.								
4132	Elm Tree June 296273	AHI	360.0	353	688	9153.8	5.16	472.0
4133	Elm Tree Kindness 400421	FHI	278.7	319	630	5313.4	5.45	289.8
Egger, F. A. & Sons, Egger Guernsey Farm, Roca, Nebraska.								
4134	Crystal Lake Ann 415755	GHI	256.1	363	726	5907.6	4.57	270.0
4135	Green Fields Golden Sunshine 259182	AHI	360.0	365	730	8650.3	4.24	366.8
4136	Sunshine of Crystal Lake 418681	EHI	292.4	365	730	7316.5	4.81	352.1
French's Sons, Charles S., Hebron Farm, Framingham, Massachusetts.								
	Edgerton's Sentinel Bess 342072	AHI	360.0	332	661	6195.7	4.73	292.8
	Edgerton's Sentinel Jane 342074	AHI	360.0	298	588	5563.3	5.01	278.7
4137	Sheldegren Golden Violet 252914	AHI	360.0	328	656	9126.5	4.88	445.6
Galbreath, Clarence C., Brandywine Manor, Brandywine Summit, Pennsylvania.								
4138	Maple Lane Harvestine 219326	AHI	360.0	356	1068	11045.4	4.17	460.6
4139	Maple Lane Hope 209131	AHI	360.0	365	1095	9475.4	4.87	461.2
4140	Maple Lane Idyl 245149	AHI	360.0	365	1095	11095.4	4.95	549.4
4141	Maple Lane Royal Belle 428327	GHI	255.9	358	1072	9380.1	4.14	388.7
4142	Westmont Silver Abbie 434153	GHI	250.5	354	1060	6886.4	5.15	354.8
4143	Westmont Spotswood's Sally 408924	FHI	268.9	360	1072	7805.0	5.67	442.4
Gallagher, D. L., Penn View Farms, Peach Bottom, Pennsylvania.								
4144	Clara of Penn View 351492	AHI	360.0	354	708	9060.7	4.44	402.4
4145	Janice C. of Penn View 373988	BHI	358.7	365	730	9811.1	4.79	470.0
Gilkey, Harold P., Richland, Michigan.								
4146	Dorothy of Geloster Farm 407421	BHI	342.0	356	712	6287.7	5.72	359.6
4147	Madge of Geloster Farm 384455	AHI	360.0	331	659	7714.4	5.70	439.9
4148	Peggy of Geloster Farm 359677	AHI	360.0	358	716	6729.7	5.46	367.4
4149	Star's Red of Geloster Farm 407420	BHI	346.8	296	588	7457.0	5.33	397.7
Golinvaux, Joseph, Highland Place, Waterloo, Iowa.								
	Cherub's Bloom of Prospect 492490	AHI	360.0	365	730	7312.3	4.63	338.6
4150	Dotletta of Golden Glow 382189	EHI	295.4	365	730	10512.1	4.88	512.9
Gould, I. L., Gilt Edge Dairy, Gilman, Iowa.								
4151	Gilmedge Courteous 437504	FHI	278.5	365	730	7856.7	4.48	352.1
Greenwood, W. G., Greenwood Farm, Newport, Ohio.								
4152	Itchen's Beauty of Fairivew 283263	AHI	360.0	365	707	9144.2	4.72	431.2
	Monarch's Carnation Betsy 368679	CHI	330.4	313	614	6437.7	4.73	304.4
Greissell, J. M., Estate, Marjohnelle Farm, Flint, Michigan.								
R1304	Marjohnelle Paramount Doris 355847	BHI	345.3	365	939	10370.1	5.54	574.9
Hartwick-Woodfield Company, Woodfield Farms, Jackson, Michigan.								
4153	Archer's Irene of Harwood 404229	FHI	276.5	340	677	7154.3	4.82	344.7
Heffelfinger, F. T., Highcroft Farm, Wayzata, Minnesota.								
R2410	Shorewood Desire 363953	CHI	329.2	365	1067	8842.4	5.45	481.6
Hulit, Henry S., Winding Brook Farm, Mansfield, Ohio.								
	Chedda Morn Chestermark 315038	AHI	360.0	365	730	7339.7	4.88	358.3
4154	Della of Winding Brook 364539	CHI	339.2	365	730	7873.7	4.89	385.2

Johnson, Andrew J., Clay Hill Farm, Fruitport, Michigan.								
4155	Clay Hill Valaine 434347	DHI	320.2	365	1024	7604.8	5.17	393.5
4156	Clay Hill Valencia 363509	CHI	341.3	365	1023	7513.8	5.45	409.8
Knott, Adolph, Niles, Michigan.								
4157	Cherry's Mildred of Niles 426754	GHI	261.4	341	682	7621.1	5.67	432.4
Maryland Agricultural Experiment Station, College Park, Maryland.								
	Select's Beauty of Rossbourg 406947	GHI	260.2	323	707	4439.5	5.01	222.3
	Warrior's Rossbourg Poinsettia 335422	AHI	360.0	254	550	6614.3	4.54	300.1
Michigan State College, Kellogg Farm, Augusta, Michigan.								
R957	Kellogg Elsie Rose 278367	AHI	360.0	324	641	11962.3	3.93	469.8
Moffett, Paul G., Bridgeport, Indiana.								
4158	Gayoso Coronet 416931	GHI	256.8	281	562	5686.4	4.81	273.8
Moss, W. E., Romeo, Michigan.								
4159	Brookwood's Rose of Greenfield 405539	GHI	264.4	365	730	7812.4	4.64	362.8
4160	Dolly B. of Greenfield Farm 417445	GHI	253.4	365	730	6131.5	4.58	280.7
4161	Jonquil of Greenfield Farm 415830	GHI	252.3	365	730	6688.7	4.39	293.3
4162	Josette of Greenfield Farm 346565	BHI	344.5	300	600	7755.2	4.99	386.8
Mudgett, Vernon D., Deershorn Farm, Sterling Junction, Massachusetts.								
4163	Deershorn Majesty's Martha 402057	FHI	269.4	329	658	8462.9	4.80	406.3
4164	Deershorn Silver Hopeless 478436	GHI	267.6	324	648	6865.9	5.16	354.4
4165	Deershorn's Perfection 295860	AHI	360.0	290	580	7109.6	5.34	379.9
Nimtz, Will, Hickory Grove Guernsey Farm, Eau Claire, Michigan.								
4166	Mary of Hickory Grove 418455	GHI	253.2	365	730	8180.7	4.92	402.8
Pancratz, Arnold, Jr., Elmwood Farm, Dubuque, Iowa.								
4167	Pancratz's Amy 423780	GHI	252.4	365	730	6538.1	4.70	307.1
Pollack, George J., Pine Grove Farms, Binghamton, New York.								
4168	Augusta of Hamston 402801	AHI	360.0	354	708	9493.5	4.90	465.3
4169	Bournedale Fortunate 387140	EHI	295.9	325	780	9644.3	5.06	487.6
R2201	Cassie of Banksburn 363521	DHI	318.5	365	782	11411.4	4.81	548.8
R2010	Glenburnie Jewel 307270	AHI	360.0	345	851	12125.2	4.70	569.5
4170	Lucy of Banksburn 366189	CHI	323.6	303	703	8880.3	4.75	422.2
4171	Mina of Banksburn 401891	AHI	360.0	365	883	11975.4	4.63	554 4
R1569	Princess Ultra of Rural Glade 402851	AHI	360.0	329	861	11614.0	4.98	577.9
Rhodes, M. D., Broadview Farms, Broadway, Virginia.								
4172	Betsy Dimples 392694	EHI	288.9	365	730	9998.7	4.97	496.9
Rigby, J. A., Mansfield, Ohio.								
4173	Golden Cynthia of Balgreen 414115	GHI	264.9	365	730	8625.9	4.01	345.5
Roberts, Owen J., Bryncoed Farm, Kimberton, Pennsylvania.								
R3085	Bryncoed's Venture's Queen 375150	CHI	328.8	365	874	8279.7	5.13	425.0
R892	Ethel of Clearview 294975	AHI	360.0	365	879	8586.6	5.57	478.0
Roemer, Robert, Fort Collins, Colorado.								
R711	Sunset Golden Daisy 318377	AHI	360.0	329	951	10518.9	5.32	559.4
Ruddock, A. B., Curles Neck Farm, Richmond, Virginia.								
4174	Golden Cherub's Norma 437064	GHI	250.5	243	486	4571.8	5.59	255.5
Satterlee, Arthur A., Oakwood Stock Farm, Independence, Iowa.								
4175	Buttercup's Darling of Iowa 479022	GHI	264.8	329	648	10207.4	4.60	469.8
Smith, Clarence H., Robin Run Farm, Wycombe, Pennsylvania.								
4176	Robin Run's Jodiefan 327746	AHI	360.0	365	730	10247.7	4.94	505.9
4177	Robin Run's Jonquil 327747	AHI	360.0	365	730	8068.4	4.97	400.7
4178	Robin Run's Lotta 368703	CHI	330.3	365	730	8140.8	5.16	419.8
4179	Robin Run's Marilyn 402405	FHI	279.3	365	730	8689.3	5.64	490.3
4180	Robin Run's Myrtle 500343	GHI	264.2	365	730	10853.8	5.09	552.0
4181	Robin Run's Natalie 412686	GHI	257.4	365	730	9457.1	4.94	467.3
Southard, Floyd, Clover Hill Farm, Ira, New York.								
4182	Leader's Glenwood Bell 369676	CHI	330.4	269	531	6758.0	5.01	338 4
4183	Noble Queen of Clover Hill 389393	FHI	285.1	326	645	8050.6	5.47	440.0
4184	Pearl's Lady of Clover Hill 300162	AHI	360.0	365	723	11382.3	4.99	567.7
Thomsen Farm Company, The, Donniebrook Farm, Brookfield Center, Connecticut.								
4185	Donniebrook's Zeus' Gloriana 405056	GHI	267.2	365	730	7953.9	5.19	412.6
West Hill Farms, Incorporated, Stamford, Connecticut.								
R3010	Grassland Valees 352344	BHI	349.2	310	607	8967.2	4.44	398.2
Whitney, J. H., Mrs., "Llangollen," Upperville, Virginia.								
4186	Wasteland Millie 340085	AHI	360.0	365	988	10609.7	5.31	563.3
Wilson, Alfred G., Mrs., Meadow Brook Farms, Rochester, Michigan.								
	Meadow Brook Opaline 372288	DHI	321.2	242	468	5142.8	5.18	266.4
	Patrick's Ann J. 286357	AHI	360.0	284	568	5408.0	5.85	316.6
	Raemelton Sunny Countess 388860	EHI	297.6	169	332	2494.0	4.91	122.2
Wooden, Alex, Hollo Hill, Clinton Corners, New York.								
4187	Modernistic Print 431232	GHI	251.4	294	588	5760.1	4.56	262.5

Re-entries R

We are sorry to announce the death of That Great "Steadfast" Sire---
GREEN MEADOW CONSTANT 89353

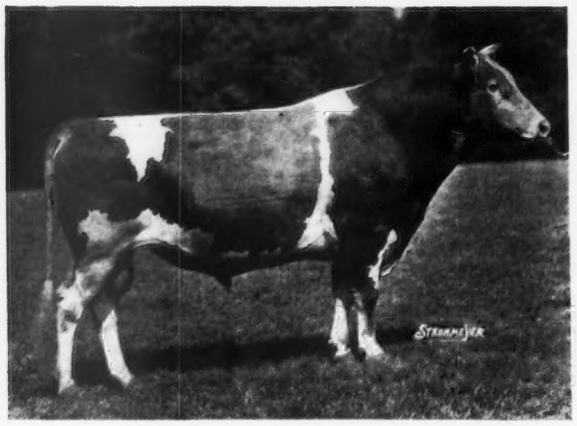

GREEN MEADOW CONSTANT 89353

Died October 2, 1937 at 15 years of age. — Sire of 42 A. R. daughters — 2 A. R. Sons.

Prof. Heizer's Production Index 15326 lbs. M., 748 lbs. F., A

The breeding advantage gained by using "Old Constant" in the Franchester Herd will not be lost with his death. The burden of carrying on will be shifted to his sons and daughters and it is expected that this family will continue to serve as the base of the Franchester Program.

Franchester Cain 218901, a son of "Old Constant" and Omega Tully 250644, a 615.0 lbs. F, AHI, daughter of Brookmead Search Light 62912, A. R., will be used in his father's place. "Cain" is a full brother to Franchester Clara 369386, who heads Class DD with 17939.1 lbs. M., 920.7 lbs. F. The young daughters of Cain already stamp him as a promising sire.

The daughters of "Constant" have been in demand and as a result a good many of them have left the farm. Those remaining are:

	LBS. MILK	LBS. FAT	CLASS
BELLVIEW BETTIE BIANICIA 189321	12545.0	629.9	FF
	16403.0	827.9	A
FRANCHESTER CONVERT 243151	10862.2	575.5	GG
	14586.7	744.9	A
FRANCHESTER CHEER 354698	12717.0	626.7	GG
	14602.0	729.9	C
FRANCHESTER CLARA 369386	13038.0	691.5	G
Class Leader	17939.1	920.7	DD
FRANCHESTER CLEO 381743	11481.7	512.1	GG
	14632.1	610.7	EHI
FRANCHESTER CORINA 397038	11516.9	501.4	GG
FRANCHESTER CORNELIA 397041	10288.5	522.8	GG
FRANCHESTER CAREER 414971	10020.5	510.4	G (unofficial)
FRANCHESTER CAMEO 450615	Just started test.		
FRANCHESTER CARESS 450617	Just started test.		
And 10 heifers under two years of age.			

"Steadfast to Steadfast" breeding has carried Franchester to where it is today and we plan to continue with it.

FRANCHESTER FARMS

Chester C. Bolton
Owner

FEDERAL ACCREDITED 43142 — OHIO BANG'S DISEASE ACCREDITED 289

SOUTH EUCLID and RAVENNA, OHIO

C. R. Houston
Herd Manager